The Washington Post gives loyal support to all organizations, local and national, which are working for the home, school, community and country.

The Washington Post.

Today—Generally fair. Tomorrow—Warm. Yesterday—Highest, 95; lowest, 73. Details on page 18.

NO. 20,117. ENTERED AS SECOND-CLASS MATTER, POSTOFFICE, WASHINGTON, D. C. WASHINGTON: WEDNESDAY, JULY 15, 1931.

COPYRIGHT, 1931, BY THE WASHINGTON POST CO.

THREE CENTS.

CORTES BEGINS TASKS IN SPAIN AMID ACCLAIM

Republican Assembly to Draft Constitution for Republic.

TROOPS LINE STREET AS CABINET PARADES

President Alcala Zamora Is Cheered and Guns Boom Holiday Salute.

Madrid, July 14 (A.P.).—The future of Spain, for the first time in eight years, tonight was in the hands of a popular Assembly.

While thousands thronged the Prado outside the Assembly hall, the constituent Cortes, first Assembly to be held for eight years and first Republican Assembly since 1873, was called to order this evening.

The session opened after a colorful cabinet parade along Madrid's troop-lined streets. Cheering crowds along the way and outside the Assembly hall voiced the hope of the millions who two months ago overthrew the monarchy for Republican government.

Cannon boomed 21-gun salutes as the artillery units did their share of welcoming in the new day for Spain.

Immediately after the gavel had banged in the Assembly hall officially opening the Cortes Don Niceto Alcala Zamora, the white-haired provisional president of the republic, took the floor to deliver the presidential address.

Urged Early Constitution.

Declaring that it was the happiest day of his life, the head of the cabinet which has carried on through the interim since the monarchy fell last April, pointed out that the republic had finally come "after a quarter century of struggle for liberty, as the most perfect example of a peace evolution."

The cabinet now wished, he said, to resign its powers to "Spain's only majesty—the Constituent Assembly." He urged the deputies to attack their many problems as rapidly as possible and to throw their entire energies into outlining a new constitution as quickly as possible.

As the assembly opened there were visible only two splashes of the color of the past. These were the uniforms of two "mace bearers," who stood, dressed like the Jack of Spades, on either side of the speaker's rostrum carrying ancient pikes and lanterns. Above them towered the two heroic statues of Ferdinand and Isabella.

Women Deputies Cheered.

Otherwise the chamber was stripped of everything which savored of the days of the monarchy.

Spain's first women deputies were cheered loudly as they entered the assembly hall. Among them was Victoria Kent, Spain's first woman lawyer, in a brown dress and black velvet coat.

Six Catholic priests, who are members of the assembly, were present, dressed in their robes. They sat in pairs, two on right benches, two in the center and two on the left.

The only untoward incidents reported up to tonight were the hissing of Papal Nuncio Tedeschini by the crowds as he entered the Congressional Building, and the jeering at the civil guards during the military parade. Both of these outbreaks were quickly drowned in the clamorous wave of public enthusiasm.

President Alcala Zamora was visibly affected by the cheering.

Must Avoid Bloodshed.

"This will be the last of Spanish revolutions," he said, "and the first which opens the pathway to social justice. We must avoid further bloodshed. In justice, we should pay the debt to those who have already been sacrificed and persecuted.

"Our way is beset with many thorny problems, and the solution of these must be taken up by the assembly. Our promise to hold them unsolved and to let the assembly decide served as a bulwark for the new republic.

"I think the revolution showed no stains of greed. The men who present themselves before you come with clean hands.

"There is no possibility of a return of the monarchy. Free from all

Continued on Page 2, Column 4.

Suburban News

The Post now is giving its readers in the nearby suburban area the final edition, complete with world, local and nearby Maryland and Virginia news.

Readers who reside in the so-called Metropolitan area of the National Capital are not only interested, but often vitally concerned by the news of the city.

With this in mind The Post now is supplying its suburban readers its final edition, containing a complete record of local happenings, world news coverage by the Associated Press and the United Press and a daily chronicle of events from Arlington, Fairfax, Montgomery and Prince Georges Counties and Alexandria.

Beck Voices Warning On Rate Raise Delay

Hints I. C. C. Has Outlived Usefulness; Hearings Will Open Today.

By J. B. McDONNELL.

With a sharp threat of Congressional punishment hurled at them last night if they delay too long in acceding to the plea of the railroads for a 15 per cent increase in freight rates, members of the Interstate Commerce Commission this morning will begin formal hearings on the request.

The threat was voiced by Representative James M. Beck, (Republican), of Pennsylvania, in a statement made public in New York. Ostensibly Mr. Beck's statement merely was against a long delay before a decision was made, but actually it was a threat that unless the railroads' requests were granted quickly he would use his not unimportant influence with his fellow members of Congress to punish the Interstate Commerce Commission.

Representative Beck described the commission as a commission of circumlocution and said that he would ask his colleagues on the interstate commerce committee of the House seriously to consider whether the commission had not outlived its usefulness.

Although startling in the baldness

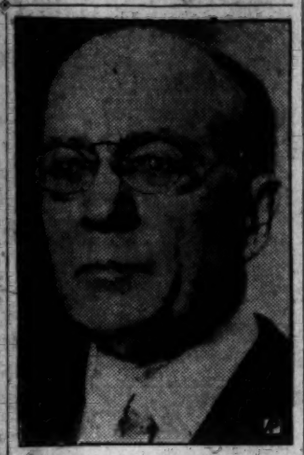

JAMES M. BECK

of its purpose to intimidate the members of the commission, the Beck statement was but one of the developments yesterday in the fight for higher railroad rates which will be launched formally today.

An interesting sidelight was a criticism by examiners of the commission of a proposal by several roads to reduce freight rates on food products in glass containers. The commission examiners said the proposal

Continued on Page 8, Column 3.

DIAMOND ACQUITTED OF TORTURE CHARGE

Gangster Freed, Although Truck Driver Tells Tale of Atrocities.

Troy, N. Y., July 14 (A.P.).—Jack (Legs) Diamond, gangster chief, was acquitted tonight of assault upon Grover Parks, Catskill Mountain truckman, who contended he was beaten and tortured because he refused to reveal the location of a still. He blamed Diamond and his gang.

The attorney general and his aids, admittedly taken aback by the verdict, held a brief conference before John T. Cahill, a deputy, advised the court that the State would not at this time move the other charges, kidnaping, coercion and carrying a gun. The extraordinary session of the court, summoned for this one trial, then was adjourned until September 15.

Parks, on the witness stand today, told how he was driving his truck along a lonely road about midnight of April 15. He was stopped by Diamond, the gangster's chauffeur, Jim Dalton, and a woman, Parks said. When he refused to tell the location of a still, Parks said he was beaten, doubled into painful contortion by a rope, hanged by his neck, and the soles of his feet singed by burning papers.

Harold Cluett, son of the founder of the collar manufacturing firm and one of Troy's wealthy citizens, was fined $25 and reprimanded for contempt of court because he did not appear when summoned for jury service in the Diamond case.

He reported a day late. The fine was assessed by Justice James C. Cropsey.

HOOVER STILL HOPES TO CURE COAL ILLS

Doak Concludes Conferences With Miners, Operators; Other Hearings Set.

(Associated Press.)

The administration still hopes to find some means of bettering economic conditions in the bituminous coal mining industry.

At the close of a two-day conference with representatives of the United Mine Workers, Secretary Doak announced further conferences would be held shortly. He did not indicate, however, who would be asked to participate.

"We have heard both the miners and operators," Secretary Doak said, "but have reached no conclusion. There will be further conferences before a final report is made to President Hoover, but I do not know at this time who they will be with."

The conference ended yesterday was the second in a series the Secretaries of Labor and Commerce are holding at the direction of President Hoover in an effort to ascertain whether there is a ground on which all elements interested in the coal industry may be brought around a common conference table. John L. Lewis, President of the United Mine Workers, asked President Hoover to call an economic conference.

President Lewis, who headed the miners' delegation, said yesterday workers wanted a national conference so they might convince operators they should respect the rights of miners in their home communities to unite.

Asked whether the National Miners Union would be invited to a conference, Secretary Doak said that organization had eliminated itself when it notified President Hoover last Thursday that it was against such an assembly.

Attack in Apartment Laid to 2 Policemen

Women and Men Living in Spring Road Section Claim Tenth Precinct Detectives Cursed, Beat Them After Answering Call.

Serious charges against two policemen of the Tenth Precinct, accused of "conduct unbecoming an officer" while inquiring into a theft at 1122 Spring road, were under investigation last night by Police Inspector Louis J. Stoll.

The investigation was ordered by Superintendent of Police Henry G. Pratt after affidavits had been filed by members of two families in the Spring road apartment house, charging assault "with brass knuckles" on two of the complainants, use of abusive language, and alleging that one of the two kicked in the face a 4-year-old child.

The policemen involved are Richard F. McCarty and Robert L. Jones, both precinct detectives. Inspector Stoll said no action has been taken to suspend the men from duty, pending completion of the inquiry.

According to Miss Elsie Williams, Apartment 2, 1122 Spring road, the trouble occurred after she returned from an automobile ride the night of January 27. With her was her 9-year-old daughter, Peggy; Joe Pesavage, a soldier attached to Walter Reed Hospital; her sister, Mrs. Walter Sawyer; Mr. Sawyer; their 4-year-old child, Phylis, and a Mr. Ross, who does not figure in the case, her lawyer, Martin Mendelsohn, told authorities.

Miss Williams, a divorcee, who has resumed her maiden name, said they found "things strewn all over the floor" and a neighbor informed them she had seen a man jump out of a window. A search of the neighborhood was made and a man "who admitted he was in the place" was overtaken and brought back to the apartment. She said she called police and asked them to send some one to her apartment.

McCarty and Jones arrived in a few minutes, Miss Williams said, and "Jones had no coat or hat on and his shirt was sticking out." They refused to take any notice of the man who admitted the robbery, according to her affidavit.

"We ain't bothering about any robbery or who broke in, we came up to see who was disorderly around here," she quoted one of the two as saying.

When she protested, Jones told her "to shut up or I will wrap this around your face," shaking his fist at her, she charged. McCarthy called them "a bunch of rats," she added, and, when Pesavage objected to her threatened arrest, the detective hit Joe with a pair of brass knuckles, her affidavit declared.

Pesavage, in his affidavit, quoted one of the detectives as saying:

"This is the place we have been looking at for a long time. All of the neighbors have been complaining about parties going on in this apartment."

When Miss Williams denied this, he said McCarty called her a derogatory name.

Mrs. Sawyer took up the story. She lives in apartment 4, at the same address. She said in her affidavit:

"Jones came up to the door and said that he wanted all this noise stopped around here, and that he had received complaints for six months about my apartment being noisy.

"I told him that I had only been living there for two months, and he could not have received complaints

Continued on Page 3, Column 3.

FASCISTS GIVE LIE TO ATTACK MADE BY POPE

Party Declaration Implies Pius Defamed Aims of Duce Regime.

BLACK SHIRTS PLAN SHOW OF STRENGTH

Army Will Assemble Soon on Piava Battlefields; Roll Numbers 1,515,000.

Rome, July 14 (A.P.).—Directors of the Fascist party, with Premier Mussolini at their head, tonight issued a long declaration in which they branded as "lies" the criticism of fascism by Pope Pius XI.

The declaration was issued after a five-hour session of the directorate. It implied that in his recent encyclical the Pope "defamed" fascism. The declaration also initiated vigorous effort to gather the entire youth of Italy into the Fascist fold.

The directors decided to show the strength of Fascism as a fighting and maneuvering force by a mobilization to be ordered some time soon, the date to be announced 48 hours in advance. The Fascists will mass in northern Italy on the Piava battlefields.

Directors Meet Duce.

The directors met with Mussolini in his Palazzo Venezia office, where he talked on Thursday with Col. Henry L. Stimson, American Secretary of State. Reports were presented showing that the party has a solid membership of 873,000 adults and 642,000 youths. Behind this active force there was said to be more than 2,000,000 in the juvenile organization, taking in boys from 8 years up.

These figures, it was understood, were cited to indicate a steady growth in the party in recent months, presumably as the result of resignations from Catholic organizations.

The party's declaration was divided into three parts. These dealt with the Pope's criticism of the oath Fascists take to the duce; the Pope's action in publishing his encyclical abroad, and with general denials of the papal criticism and a declaration of the Fascist determination forcibly to defend the party's work.

Strong Protest Issued.

"The directorate for the National Fascist party," the statement declared, "protests strongly against the affirmations in the recent papal encyclical, according to which the oath of the black shirts is taken for bread, for career or for life.

"Black shirts have demonstrated that they know how to renounce bread, career and even life, when it is necessary for the country and for the Fascist revolution.

"The Fascist party spurns, therefore, the grave attempts by which it is sought to depreciate its faith, already proven by sacrifices. The National Fascist party is not a party like others, past and present; it is an organization of combat, of a military type, that has achieved a revolution and has the imperative duty of defending it against whomsoever."

Declaration's Second Part.

The second part of the declaration reads:

"The directorate of the National Fascist party spurns with indignation, and with precise knowledge of the facts, the affirmations contained in the recent appeal to foreigners sent from the Vatican, in which it was said that Masons had risen to prominence in the party ranks.

"The attitude of the party has been, and is, positive on that score. If Don Sturzo (priest who was charged with political activity in Catholic Action) is in exile in London, the grand master of Masonry is on the island (of Lipari).

"The directorate of the party is vigilant to prevent any of the old remnants of the Masonic and liberal days from resuming any activities, even on the edges of the regime. But, this having been stated, the directorate of the party calls attention to the unheard-of alliance established between the Vatican and Masonry, which are bound together in a common hostility toward a Fascist state."

Declaration's Third Division.

The third part of the declaration said:

"The directorate of the party protests against the lies, and denounces the affirmations, in the foreign note of Vatican origin against 'Balilla,' the strong pride and future of the Fascist regime. It declares that no one should be permitted to defame the great organization to which a thousand carefully chosen Fascists, thousands of teachers in the public schools and 2,000 chaplains give their activity.

"It is an organization that should prepare, and will prepare, for tomorrow those who will carry on the Fascist revolution. The directorate invites all Fascists to work toward the end that 'Balilla' may soon gather under the Fascist emblem an entire new generation."

The "Balilla" is an organization for youth somewhat similar to the scout organizations.

Minister Leaves Pulpit After 58 1-2 Hours Talk

Cotton Valley, La., July 14 (A.P.).—The Rev. E. A. Sandifer, 40-year-old pastor of the Cotton Valley Baptist Church, stepped down from his pulpit late tonight after preaching continuously for 58½ hours.

GERMAN CABINET ADJOURNS, BUT PROMISES ACTION TODAY; OFFICIALS OF U. S. OPTIMISTIC

Report From Edge Helps Greatly to Stimulate Confidence Here.

AMBASSADOR SAYS SITUATION IS EASIER

Calling off of Mills' Radio Talk Indicates Delicacy of Position.

By EDWARD T. FOLLIARD

A spirit of optimism with regard to Germany seemed to permeate official circles here yesterday. Notwithstanding all the pessimistic talk about the financial and political situation in Germany, the United States is confident that Germany, due to common sense, will survive the present crisis.

Contributing largely to the feeling among American officials here was the report from Walter Edge, of New Jersey, the American Ambassador to Paris.

Situation Held Easier.

Acting Secretary of State Castle Ambassador Edge saying that the said he had received a message from situation in Germany was much easier. Ambassador Edge reported that the closing of certain banks in Germany was not such a bad sign as it appeared to be in the United States.

It also was made known that France would not attempt to collect the reparations payments that are due her today. There had always been some doubt about this point.

Acting Secretary of State Castle took occasion to point out that President Hoover's plan for a one-year moratorium on war debts had averted a serious international crisis.

Had not President Hoover made his proposal, Germany today would have had to put up something like 136,700,000 marks, about $30,000,000, into the Bank for International Settlements.

Young Plan Was in Danger.

Had not the United States made this gesture, Acting Secretary of State Castle said, Germany may have wrecked the whole Young reparations plan.

That the situation has reached a delicate point was indicated last night when it was announced that Ogden Mills, Undersecretary of the Treasury, had called off a radio speech he was scheduled to make in collaboration with Frederic William Wile.

Mr. Wile, speaking over the Columbia Broadcasting System, explained why Acting Secretary Mills could not talk on the German crisis.

"Since the interview was arranged a week ago," said Mr. Wile, "the financial crisis in Germany has thundered along. Necessarily, it clothed the moratorium project with a new aspect.

"Under these circumstances Mr. Mills prefers not to speak at this time. As soon as the situation is clarified, in consequence of prospective measures of relief for Germany, the Acting Secretary of the Treasury authorizes me to say that he will appear before this microphone in fulfillment of tonight's engagement."

It was not forgotten last night that President Hoover caused Secretary of State Stimson to postpone a speech he was scheduled to make on a particular night.

Situation Banking One.

The present situation has resolved itself solely into a banking one, in which there are elements of popular panic. However, the measures taken by the German government are looked upon here as very effective.

There are three fairly distinct elements to the situation. First, there was a general tendency in Germany, as in other parts of the world, toward overextension by certain banks. The larger bank in Germany, which failed yesterday, had about the same capital and surplus as had the Bank of United States, which failed without creating so much as a ripple in the United States.

It is the view here that the failure, coming at this time, had more effect on the popular mind than it merited, and it is declared in official circles

Continued on Page 2, Column 5.

Capital Film Man Injured in Crash

Woman, Bringing Victim to Hospital, Hurt as Car Leaves Highway.

Gerald H. Payne, 231 Bryant street northeast, an employe of the R. K. O. Distributing Corporation, last night was in a critical condition at the Alexandria Hospital after he had figured in two accidents in quick succession on the Richmond boulevard, near Fort Humphreys, Va.

Mr. Payne, who was suffering from two broken legs and a double fracture of the right arm, had been picked up injured on the highway by an unidentified woman. While hurrying him to town for hospital treatment, her car plunged off the road.

The woman also was under treatment last night at the Alexandria Hospital, suffering from cuts and bruises. Mrs. Bernard Eberhart, the night supervisor, refused to disclose her name. The two were brought to the hospital by the Fort Humphreys ambulance. Both Alexandria and Fairfax County police said they knew nothing about the accident.

German Reds Press For National Strike

6,000,000 Communists Proclaim Plans to Confiscate Bank Accounts and Fortunes of Rich; Failure for Move Is Seen.

Berlin, July 14 (U.P.).—Extremists took advantage of the uncertain financial and political situation in Germany tonight to announce plans for a nation-wide strike, aimed to enforce measures allegedly for the benefit of the masses.

The proclamation was issued by the German Communist party, with a membership of about 6,000,000. If the strike plans were intended to stampede the masses from a returning sense of relief and hope, they apparently failed to accomplish their purpose.

Although Berlin appeared to be returning to a normal existence, in contrast to the panicky scenes of the past 48 hours when financial collapse seemed at hand, there were reports of violence from other parts of the country. At Neu Koeln, fascists attacked rival groups on the streets and retreated to a restaurant after a brawl. Police entered the restaurant, searched the Nazis for arms, and arrested ten.

The directors of the Berlin Stock Exchange, it was learned tonight, decided to keep the exchange closed the entire week, instead of only two days.

It was rumored that Dr. Hjalmar Schacht, former head of the Reichsbank, might succeed Dr. Hans Luther in that position and be given powers which made him Germany's "currency dictator" when the mark was stabilized in 1923.

Leading industrialists urged the cabinet to entrust Schacht with the German currency question, and it was believed he would be appointed Reich currency commissioner to control foreign currency transactions.

The Communist proclamation said that strikes would be called to enforce the following measures:

Confiscation of any savings deposits accounts exceeding 20,000 marks (about $4,760).

Guarantee of security for small depositors.

Confiscation of millionaire fortunes.

Forced resumption of work in all industries regardless of considerations of profit.

Distribution of free food and clothing to the unemployed.

Immediate disarming of Adolph Hitler's storm squads and the Nationalist Steel Helmets.

Effect Is Felt by Other Countries as Some Banks Are Closed.

HENDERSON ARRIVES FOR PARLEY IN PARIS

U. S. Federal Reserve Says It Is Willing to Renew Credit to Reich.

(Associated Press.)

The German cabinet adjourned shortly before midnight without promulgating any of the emergency finahcial decrees it had planned to meet the country's financial exigencies. It promised action today.

Arthur Henderson, British foreign secretary, arrived at Paris and made no effort to deny that his visit was intended to help in reconciling French and German views on the Hoover war debt plan.

The effect of the German situation was felt throughout most of the other countries of Europe, where some banks closed and most others refused to accept German currency.

All banks in Hungary were ordered closed for three days.

The United States Federal Reserve Bank at New York announced its willingness to participate in the renewal of the $100,000,000 credit to the Reichsbank.

The State Department heard from Ambassador Edge at Paris that Germany's situation was "easier."

Berlin, Wednesday, July 15 (A.P.). The German cabinet adjourned shortly before midnight without enacting the emergency decrees which had been planned to meet further the nation's financial difficulties.

Action Is Surprise.

The cabinet's action came as a distinct surprise to financial circles, for it had been expected that the government would find some way to meet the pay roll and other emergencies arising out of the inability of the people to secure cash because of the closing of the banks.

It was announced that "guiding lines were discussed for the decision" and that these would be made some time this afternoon. It was expected that these decrees also would provide for ending the "bank holiday" and reestablishing normal conditions, although specific assurance that the banks would be open tomorrow was conspicuously absent from the announcement.

The belief was expressed in responsible quarters that a way would be found to open the banks for pay roll withdrawals, while at the same time erecting a temporary ban against withdrawals for other purposes.

It was understood that the cabinet discussed a number of drastic plans for meeting the currency shortage, but that difficulties and objections developed quickly in the case of each of the suggestions.

Luther Back in Berlin.

Dr. Hans Luther, president of the Reichsbank, yesterday afternoon returned from his latest whirlwind credit-seeking trip to a Germany already acting on the now widespread slogan, "Don't wait for outside help Germany; save yourself."

The Lufthansa plane that brought Dr Luther back from Basel made the trip in the fast time of three and one-half hours. Immediately after his arrival, he hurried from Tempelhof Airdrome to the chancellery, where the reparations committee of the cabinet was in session.

Meanwhile the government let it be known that Monday's emergency decree closing all banks was only one of a series to be expected in the fight to halt panic, consolidate the nation's credit strength and preserve internal peace.

Difficult to Predict.

Just how vigorously the Bruening government would have to act to preserve internal peace was a matter difficult to predict. The Nationalist opposition, led by Alfred Hugenberg and Adolf Hitler, thus far has been talking only vaguely of "taking over responsibility."

No indication has come as to whether the opposition will wait for the next election or say it with force.

Chancellor Bruening, who in previous critical periods has won the sobriquet "Iron Chancellor," hasn't

Continued on Page 2, Column 1.

U.S. MAY REPOSSESS STEAMER LEVIATHAN

Operators Facing Financial Difficulty Reported Ready for Move.

New York, July 14 (A.P.).—The Leviathan, world's largest ship, may be repossessed temporarily by the Government, which acquired it from Germany when the United States entered the World War.

Paul W. Chapman, president of the United States Lines, was reported today to be ready to ask that the Government take such action to help his company out of temporary financial difficulties. Operation of the Leviathan, George Washington, America and Republic are understood to have caused the United States Line's troubles due to falling off in the number of transatlantic passengers.

American steamship operators and members of the United States Shipping Board held their second conference today in an effort to work out a solution. Chairman T. V. O'Connor said no definite plan had been formulated.

It was reported, however, that the International Mercantile Marine Co. may make an offer to take over the lines. Officers of the I. M. M. refused to discuss the report, P. A. S. Franklin, president saying merely that it is "naturally interested in building up the American mercantile marine."

Mr. Chapman did not attend the conference, but said his plan to have the Government repossess the four ships had not been submitted as yet.

Portland, Oreg., July 14 (A.P.).—Jefferson Myers, United States Shipping Board commissioner, announced today that three Pacific Coast steamship lines have been approached to determine whether they are interested in operation of the United States Line. America's largest steamship service.

The line has asked Shipping Board assistance because of the business depression.

Myers arrived today from Washington, D. C. He said those approached were the States Steamship Co. of Portland, the Dollar Steamship Co., and the Matson Steamship Co.

40 IN APARTMENTS ARE ROUTED BY GAS

4-Month-Old Baby, With Parents, Is Taken to Hospital.

Forty residents of the Parkside Apartments, at 1673 Park road northwest, were ordered into the street late last night after ammonia fumes, released from an iceless refrigerator by a broken connection, flooded the five-story building and sent a married couple and their four-month-old child to the hospital.

Mr. and Mrs. A. J. Chapdelaine and their baby, the trio who required attention at Garfield Hospital, were not believed seriously affected. Mrs. Florence R. Macdonald, from whose refrigerator the gas flowed, was treated by an Emergency Hospital ambulance surgeon, as were several others assisted from the building by the Fire Rescue Squad.

Mrs. Macdonald, who lives alone in a fourth-floor apartment and is a buyer for a downtown women's ready-to-wear shop, discovered the broken connection when she went to the refrigerator to get a bite to eat before retiring. Swinging open the door, she was almost floored by the gas which came forth.

She notified Mrs. June Anderson, the resident manager, and then called the rescue squad.

Almost an hour elapsed before Mr. and Mrs. Chapdelaine and their baby boy, asleep in their apartment ad-

Continued on Page 5, Column 1.

Radio Message Reports Ship Afire 50 Miles Out

New York, July 14 (U.P.).—The Radio Marine Corporation reported tonight that its Chatham, Mass., station had picked up a wireless message, signed by the master of the oil transport Axtell J. Byles, reporting the sighting of a small craft afire at sea. The message read: "Small craft on fire, blazing fore and aft, 39.15 North, 73.42 West, at 11:35 p. m."

The location given in the message is in the Atlantic about 50 miles east of Capt May in southern New Jersey.

Woman, Who Crossed Sea 90 Years Ago, Dies at 105

MRS. MARGARET KELLY.

Told of Being Civil War Refugee After Seizure of Richmond.

Mrs. Margaret Kelly, 105 years old, who came to this country an apple-cheeked Irish colleen more than 90 years ago, died yesterday at the home of her daughter, Mrs. Mamie Heindl, 3019 Fifteenth street northwest.

Alert and able, until a month ago, Mrs. Kelly had never suffered a serious illness before in a life which included many hardships on her voyage to this country and as a Civil War refugee from Richmond after its capture by Gen. Grant.

Mrs. Kelly, born Margaret O'Brien in County Tyrone, Ireland, was preceded to this continent about 1840 by her mother and father, who settled in Canada with four other children, many of whose descendants reside now in Montreal. Mrs. Kelly re-

Continued on Page 3, Column 3.

Summary of Inside Pages

Pages.
2—Reports on Debt Situation.
Teeth Victim Succumbs.
3—Wheat Men Seek Moratorium.
Buy-at-Home Move Widens.
U. S. Clerk Personnel Parley.
4—Santa Fe Prison for Falls.
5—Rum Angle in Envoy's Robbery.
A. R. Heinzman Expires.
6—Editorial.
7—Society.
8—Women, Man Treated for Drug.
Ginger Rogers Wins Divorce.
Winds Fan Forest Fires.
10—Comics.
11—Radio Programs.
Women's Features.
Contract Bridge.
Theaters.
12—General News.
13-14-15—Sports.
16-17-18—Financial News.
19—Classified Advertisements.
25 Years Ago Today.
20—Local News.
The Once Over.

shown any symptoms this time of preparing to hide under the bed.

Police Watching Closely.

Nevertheless, despite reports that a large part of the Nationalist funds were tied up in the collapse of the Darmstaedter und National Bank, political police were keeping close watch on the Hitlerites and also on the Communists—although the latter were reportedly hoping that Hitler would first pave the way for them.

Any attempt to upset the existing government would have to reckon with President Paul von Hindenburg, who, regardless of the division of Germany into quarreling political camps, may safely be said to have the unswerving loyalty of the Reichswehr.

Tense though the situation is here, Germans were watching with closest interest the reaction to the suspension of the Darmstaedter Bank in other countries, notably Austria, Hungary, Holland, Poland, Denmark and Latvia.

As a result of the sudden shortage of currency, due to the closing of the banks, the Reichsbank, which a few days ago was the scene of a phenomenal run on foreign currencies, yesterday became the urgent goal of persons in need of marks—which many bought with the foreign currency they had accumulated during the run.

May Satisfy Demands.

It was learned that other banks—including the Danat (Darmstaedter und National Bank)—will be permitted to satisfy certain pay roll demands today, although officially remaining closed. But the problem of meeting the 600,000,000 mark (about $150,000,000) pay rolls due July 17 can not be solved so simply.

Last night it was doubtful whether the "bank holiday" could be permitted to end tomorrow, although the cabinet was doing its utmost to that end.

The tendency of some taxpayers to regard the closing of the banks as a tax moratorium called forth a warning from the government to the effect that taxes must be paid just the same. Checks, even Danat checks, will be accepted in payment of taxes.

One West End cabaret hastened to follow suit. It advertised, "We take checks on any bank."

Black Expects Inquiry In Hall Case to Be Stern

(Associated Press.)

Senator Black (Democrat), Alabama, said yesterday the public "will look forward to a searching and open investigation" of the differences between Dr. Ray O Hall and the Department of Commerce. Dr. Hall, who resigned, charged that statistics he had prepared relating to the value of exports were changed.

"If this former trusted employe of the administration is now wrong in his charges against the administration, the people should know it," Senator Black said in a statement issued through the Democratic national committee. "If Dr. Hall is right, he has been done an injustice in the effort to utilize a governmental agency, paid by the money of all the people, to alter facts for partisan political purposes."

Wage Conference Is Urged by Green

Labor Chief Asks Hoover to Call Parley; Hits Unemployment.

New York, July 14 (A.P.).—William Green, president of the American Federation of Labor, urged President Hoover to call an industrial conference to maintain the present wage scale in an address today at the convention of the International Longshoremen's Association.

After mentioning what he called "serious social unrest" in coal mining regions and in textile districts of the south, he said:

"It is not good for a republic when workers are clashing with the police. We are now facing a third winter of unemployment. Our Nation has never been put to that test before." He said the present depression was worse than the panic of 1893.

Vallee's Mother Slowly Sinking

Litlte Hope Is Held That Parent Will Live Rest of Night.

Westbrook, Me., July 14 (U.P.).—Surrounded by her husband and her three children, Mrs. Katherine L. Vallee, invalid mother of Rudy Vallee, popular radio star, was near death at her home here tonight.

Rudy, who reached here with his brother William last night after a spectacular aerial race from New York, has been at his mother's side almost constantly. Other members of the family enter the sickroom quietly; but Mrs. Vallee, in a coma since a relapse suffered a few hours after her son's arrival, does not seem to recognize them.

Rudy's mother is suffering from a heart ailment and high blood pressure. Dr. Albert D'Arche issued a bulletin tonight saying his patient was sinking slowly. Her pulse is extremely weak, he said, and little hope was held that she would survive the night.

El Salvadorean Decree Approved.

San Salvador, Republic of El Salvador, July 14 (A.P.).—Business and industrial leaders today expressed approval of the action of the national assembly yesterday in declaring a State siege throughout the republic because of attacks against the government in opposition newspapers.

NOTICE TO SUBSCRIBERS

While enjoying your vacation you may have the news from home brought to your summer address by The Washington Post without additional charge. Simply call The Post Circulation Department—National 4205, and give your vacation address. Be sure to say, "I am at present a subscriber to The Washington Post."

THE WASHINGTON POST

CRISIS TALK GAINS NEW SIGNIFICANCE

Britain Hopes Parley Friday of MacDonald, Henderson Will Aid Germany.

London, July 14 (A.P.).—The German financial crisis placed an entirely new significance today on the visit to Berlin that Prime Minister MacDonald and Foreign Secretary Henderson will make Friday.

Great Britain hopes the two cabinet members will be able to bring about a lessening of the tension in Germany, now looked on as becoming increasingly serious.

British interpretation of the action of the Bank for International Settlements in extending for three months its $10,000,000 credit to Germany tended today to the belief that at best it was only a measure of temporary relief.

In view of the German crisis, much interest was manifest in the departure today of Mr. Henderson, who went to Paris to talk with French government leaders before meeting Mr. MacDonald in Berlin Friday.

Greater Aid Seen.

Opinion was expressed in official circles that Germany hardly would emerge from her present crisis without greater aid from the outside than she has yet received.

This aid, it was said, might be withheld until even more drastic remedial measures have been put in effect by the Reich.

In addition to the suspension of several banks in various parts of Europe, a striking factor today was the unpopularity of the mark.

One large London bank said it could not accept marks during the present situation, and that it would adhere to that policy until the German status greatly bettered.

It was understood that all the other British banks were adopting a similar policy. One house with extensive dealings in German paper said it was not accepting marks, not so much because of the critical situation of Germany as because the German banks were not open and exchange dealings were therefore impossible.

In authoritative quarters it was believed the government would adopt the attitude that it was the turn of America and France to come to Germany's assistance with credit.

There was a strong disposition to blame the entire situation on the delay by other nations in accepting the Hoover proposal. Hope was expressed that the four-day delay in starting the conference of Young plan signatories would not have similar results.

This conference meets at the treasury Friday with the problem before it of adapting the Hoover plan to the Young plan.

The British invitation was for the meeting to start yesterday, but it was postponed at France's suggestion.

Paris, July 14 (A.P.).—Foreign Secretary Arthur Henderson arrived from London this evening for a two-day stay before going to Berlin to return the visit to London of Chancellor Bruening and Foreign Minister Curtius in June.

Stimson's Arrival Near.

Mr. Henderson has made no effort to hide the fact that his visit to Paris before going to Berlin has the political purpose of reconciling the French and German views in regard to carrying out the Hoover war debt plan and to the extension of further financial aid to Germany.

Tomorrow he will be given a luncheon at the French foreign office by Aristide Briand, foreign minister. At that time he will have an opportunity to hear from Premier Laval, Finance Minister Flandin and M. Briand the exact position France has taken in regard to political guarantees from Germany in connection with financial aid for the Reich.

Col. Henry L. Stimson, American Secretary of State, will arrive in Paris tomorrow, while Mr. Henderson still is here, and will be in position to learn the French point of view regarding the coming disarmament conference. France's attitude has been set forth in a memorandum which will be handed to Mr. Henderson as president of the disarmament conference.

It is taken for granted that France is prepared to discuss world problems of every character with Mr. Henderson and Mr. Stimson from the point of view of one of three great powers, all of which have important interests overseas.

Currency of Germany Is Refused in London

London, July 14 (A.P.).—The effects of the German crisis were apparent today throughout Europe. The situation at a glance:

In London—British banks refused German currency. The stock markets closed weak.

Vienna—The Mercur Bank, which was controlled by the suspended Darmstaedter und National Bank of Berlin, closed its doors. The Boerse suspended trading in Hungarian stocks for three days.

Brussels—Reports from the borders of Belgium and Luxembourg told of thousands of Germans who were crossing over with their cash. Luxembourg suspended its marks exchange. At Ostend many German holiday makers were stranded.

Copenhagen—Thousands of tourists were without money when hotels, chauffeurs and shopkeepers refused to accept reichsmarks.

Warsaw—There were no signs of panic and the stock market showed only a small decline. Silesia was affected more than other sections of Poland, as several important business concerns there were financed by the Darmstaedter und National Bank.

Wood Thinks Democrats Would Engender Chaos

(Associated Press.)

Representative Wood (Republican), Indiana, said yesterday in a statement issued through the Republican national committee that differences among Democrats on broad public questions indicated there would be legislative and administrative chaos if the Democrats obtain control.

Mr. Wood cited as an example what he termed conflicting statements on the tariff by Senator Robinson, of Arkansas, and Senator George, of Georgia. He said Senator Robinson had announced that an effort would be made to reduce tariff rates when the next Congress convened and that Senator George had declared against any congressional revision.

75 Per Cent Convicted.

Phoenix, Ariz., July 14 (U.P.).—Persons favoring law enforcement can not complain in Maricopa County, Ariz., where 79 per cent of all cases tried in superior court resulted in convictions during the first half of this year.

STUDY GERMAN MONEY CRISIS

Associated Press Photo.

Montagu Norman (left), governor of the Bank of England, and Clement Moret, governor of the Bank of France, who conferred in Basel with Dr. Hans Luther, president of the Reichsbank, on the financial situation in Germany.

FRANCE ALONE GAINS DEBT TRADE REVIVAL

Favorable Reaction in Other Countries Discounted in Weekly Report.

(Associated Press.)

Debt moratorium negotiations were reported yesterday by the Commerce Department to have produced a favorable reaction in France, but brought little uplight in business conditions in most other countries.

"The progress of the debt moratorium negotiations," said the department's weekly review, "produced a favorable reaction in France tending to relieve business tension. Commercial conditions, however, did not improve in June and labor difficulties continued.

"Except for seasonal increases in certain industries, Danish business showed little change throughout the last quarter, although the threat of serious trouble has been eliminated and the foreign trade balance is more favorable than last year.

"Business depression has continued to prevail in Spain and there has been a considerable degree of labor unrest.

"Portuguese business as yet shows no recovery from depression, but optimism has been increased by satisfactory crop reports, political tranquillity and the expectation of beneficial results from the currency stabilization program."

Optimism over favorable crop prospects was reported from Mexico. A more buoyant tone in Indian commercial circles was attributed to moratorium developments and there was a revival of trade activity in the Netherland East Indies.

Little change was reported in Greece, Canada, Argentina, Brazil, Chile, Haiti, Japan and the Philippines.

Miss Putnam Wed To Naval Officer

Deutermann Marries Girl Whom He Kept Waiting at Church.

San Diego, Calif., July 14 (A.P.).—Lieut. William V. Deutermann, U. S. N., and Edwina Putnam, daughter of Lieut. Col. Russell B. Putnam, whose wedding Saturday was called off because the bridegroom failed to appear, were married by Chaplain Alfred Vogler late today.

The young couple immediately returned to the bride's home and received the blessing of Lieut. Col. and Mrs. Putnam. Lieut. Col. Putnam said: "They are my children now, and we are all very happy that what seemed at first to be such a tragedy has come out all right."

Mrs. Putnam had said last night "there won't be any wedding now."

Lieut Deutermann returned from Van Nuys, Calif., yesterday and met Miss Putnam today. Shortly after noon they appeared at the county clerk's office and obtained a marriage license.

5 Generations Attend Child's Birthday Party

Seattle, July 13 (U.P.).—When Arlene Adele Thayer celebrated her second birthday anniversary, her mother, grandmother, great-grandmother and great-great-grandmother attended her party.

The great-great-grandmother is Mrs. Helen Craft, who observed her eighty-seventh birth anniversary on the same day little Arlene was 2.

CORTES AT MADRID ASSUMES BIG TASK

First Republican Assembly Since 1873 Is Witnessed by Great Crowd.

Continued from Page 1.

foreign tutelage, we are masters of our fate."

Ample precautions were taken to prevent disorders. Troops, in colorful uniforms, were brought to Madrid from nearby barracks to line the streets as the cabinet passed from the presidential palace to the parliament building.

Radio Broadcast Abandoned.

The streets around the Parliament Building were heavily sanded so that the cavalry and mounted police might function without danger of their horses slipping.

Although an elaborate radio equipment had been installed to broadcast the entire procedure of the Assembly every night, it was thought that this might be provocative of arguments and conflicts among listeners beside loud speakers in cafes and bars throughout the country and it was finally decided to limit the broadcast.

Although tonight would be considered a cool night in Washington, for instance, the Assembly has decided to meet only from 6 p. m. to 2 a. m. as a precaution against the sweltering heat of Madrid midsummer days.

The first work of the Assembly was the election of Julian Besteiro, Socialist party leader, as president of the Cortes. The election was unanimous.

For five minutes, preceding the opening ceremonies today, the old monarchist flag floated above the ministry of the interior.

Sees Spain as Great Power.

New York, July 14 (A.P.).—Ambassador Salvador de Madariaga, of Spain, in an address tonight predicted that Spain, for the third time in history would become one of the great world powers.

Speaking at a reception to the Spanish colony of New York he voiced the belief that the spirit of Spain is essentially democratic.

"The revolution was a logical result of this deeply-rooted quality in the Spanish people," he said. "The monarchists themselves realized this before the revolt came to a head in the most humane governmental change within recent times."

He expressed the belief that order had been definitely established in the new republic.

Minority's Views On Tariff Sought

Senator Watson, in Letter, Asks Democrats to Be Specific.

(Associated Press.)

An open letter was addressed to Democratic senators yesterday by Senator Watson, of Indiana, asking them to specify the tariff changes they sought.

"If you prefer political to scientific revision, would you have Congress, for example, reduce the duties on long staple cotton, cotton goods, graphite, wheat, dairy products, vegetable oils and kaolin?" Senator Watson asked. "I specify these items, as I could specify hundreds of others, because, as I am sure you realize the tariff consists of items, not generalities. The time has passed for mere generalities. Now is the time to be specific."

First Effort Made to Cross Himalayas in Automobiles

Citroen-Haardt Trans-Asia Expedition Starts on Most Difficult Part of 13,000-Mile Journey, Radio Message to Geographic Society Says.

Headquarters of the National Geographic Society here received word yesterday that the Citroen-Haardt Trans-Asia motor car expedition, which is making the first attempt to cross the world's mightiest mountains by this means, has started on the most difficult section of the 13,000 mile journey across Asia crossing the Himalayas.

The radio message said that because of the obliteration of most of the mountain trail between Srinagar, capital of Kashmir, and Gilgit, by unprecedented rains the expedition is concentrating its efforts on getting over the mountains. All the cars are equipped with band drives, similar to those used on tanks, which enable them to climb extremely steep grades.

A supporting party made up of a large number of mountain ponies and 150 native bearers will follow the motor section of the expedition in a few days. A light advance party is preceding the motorized group. The three sections constitute the largest group ever permitted on the Gilgit road, which is maintained by the British and Kashmir governments primarily for military purposes.

The main expedition, which has just left Srinagar, plans to meet another group equipped with similar cars on the far side of the Himalayas in Chinese Turkestan, which has been traveling across plains and desert from Peiping, China. The China group has made good progress, although it has encountered minor difficulties crossing the Gobi Desert and the bandit-infested area.

The last report from this group stated that it had covered more than half the distance between Peiping and its destination, Kashgar, a trading center near the Kashmir and Russian borders. The two groups plan to merge at Kashgar and continue to China.

SWALLOWED TEETH COST SOLDIER'S LIFE

Septic Poisoning Victim Asked to Be Buried in Sweden.

Death won its 2,300-mile race with time and medical skill early yesterday, when Private Olaf Nelson, 30-year-old member of the Veterinary Corps of the Army, succumbed to septic poisoning at Walter Reed Hospital.

Nelson was rushed here Monday by plane from Fort Bliss, Texas, after surgeons there failed in four attempts to remove teeth and bridgework from his throat.

Walter Reed specialists Monday night made a fifth effort to loosen the obstacle held fast by four gold prongs in his esophagus. The obstruction could not be budged without violence. He died shortly before 7 a. m.

Asked Burial in Sweden.

Nelson, a son of Sweden, made a last request that he be buried in his native land, Walter Reed physicians said. The request was made to an El Paso minister before he began his northward trip by plane, they explained.

In a post mortem examination witnessed by about 40 doctors, the teeth were removed. The examination confirmed the staff's earlier conviction as to the futility of attempts to extricate the denture.

"It was just as though he had swallowed four fish hooks," one doctor explained.

Last night the hospital staff was waiting reply to a cable message to his mother in Sweden, apprising her of her son's strange death. Disposition of the body will wait on her reply, it was said.

The mother is Mrs. Kerstin Perrson. She lives at Fridlust, No. 2, Frenninge Wollajo, Sweden.

Hospital physicians could not confirm the report that Nelson has a 90-year-old father, C. O. Nelson, and a brother, Frederick Nelson, living in Clifton, Tex. They radioed Fort Bliss, Nelson's old post, for information on this point.

An additional wire was sent to Mrs. Elan Johnson, Nelson's only aunt, who lives in Irwin, Calif. Early last night no replies had been received to any of the messages.

Surgeon Suffers Injury.

Surgeon Gen. R. U. Patterson, who went to the hospital shortly after Nelson's arrival by plane Monday, said then that death appeared inevitable. The esophagus had been punctured in several places, he said, and septic infection already had set in.

Nelson swallowed the bridgework, containing two teeth fastened together by the two gold wires, while eating breakfast at Fort Bliss Saturday.

Lieut. F. G. Irving, of Kelly Field, who flew Nelson here, plans to take off today on a return flight to San Antonio, Tex. Maj. Daniel Franklin, who accompanied him here, and who performed the first three operations on Nelson, did not make known his plans. He was confined to the hospital yesterday suffering from a strained ankle received when he left the plane at Bolling Field.

AMERICAN OFFICIALS BECOME OPTIMISTIC

Continued from Page 1.

that more emphasis has been given it in this country than was warranted.

Germany, it is argued, does its foreign trade on more extended terms than any other country in the world. In the handling of that trade, exporters have adopted the practice of issuing acceptances against foreign trade bills and selling these to banks all over the world. The bills are stated in currencies of the country accepting the merchandise.

Considerable Amount Afloat.

Germany has a considerable amount of these bills afloat. They are secured by foreign trade operations and are self-liquidating. However, the Germans are in the habit of renewing these acceptances so that they may run as long as twelve months.

As the result of the situation in Germany prior to June 20, when the Hoover plan was broached, the people in Germany had started what is known as the flight of the mark. That is an inheritance from eight years ago when the value of the mark depreciated to practically nothing.

When conditions in Germany began to get panicky the Germans hurried all the more to get rid of the marks.

That created an intense strain on the exchange market and a feeling among holders of foreign trade acceptances that the situation in Germany was disturbing and in a good many instances the acceptances were presented for payment upon their date of expiration and there was not room to take renewals.

Thus there were two strains created on German finances—the flight of the mark from within Germany and the reaction abroad with respect to acceptances.

It is asserted that the presidential announcement on June 20 brought that state of feeling to an end and it remained sound for four or five days and the movement of exchange was normal. But the delays in coming to a conclusion as to adoption of the Hoover plan by France recreated the fears in Germany, the flight of the mark was resumed and the repreucussions abroad had a like effect upon foreign trade acceptances emanating from Germany.

Greece Agrees to Delay German Debt Payments

Athens, Greece, July 14 (A.P.).—The Greek government informed the British Ambasssador this afternoon that it is notifying the Bank for International Settlements of its consent to suspension of German reparations payments due tomorrow, but without acceptance of the Hoover moratorium proposal.

Installments due from Hungary also have been temporarily suspended. The opposition parties have signified their approval of the government's attitude.

PERSONAL TAXES

SIXTEEN DAYS LEFT TO FILE YOUR PERSONAL TAX RETURNS.

Quotations on stocks and bonds should be as of the opening bid on July 1, 1931, or of the closest approximate date thereto that is ascertainable.

Hickey-Freeman Customized Clothes

REDUCED FOR CLEARANCE

This Offering Embraces Our

ENTIRE STOCK OF TOPCOATS AND SPRING SUITS FOR BUSINESS OR SPORTS WEAR

All Customized by HICKEY-FREEMAN

$60.00	Suits	$40.00	$55.00	Coats	$36.67
$65.00	Suits	$43.33	$60.00	Coats	$40.00
$70.00	Suits	$46.67	$65.00	Coats	$43.33
$75.00	Suits	$50.00	$70.00	Coats	$46.67
$85.00	Suits	$56.67	$75.00	Coats	$50.00
$100.00	Suits	$66.67	$85.00	Coats	$56.67

A Nominal Charge for Alterations Will Be Made.
Haberdashery Is Also Offered at Decided Savings.
All Flannel Trousers Are Also Reduced.

Goldheim's

Apparel for Gentlemen—Established 1875

FOURTEEN HUNDRED AND NINE H STREET

Lewis, Roosevelt Confer in Albany

Illinois Senator Praises Governor for Presidential Nominee in 1932.

Albany, July 14 (A.P.).—Senator James Hamilton Lewis, of Illinois, and Gov. Franklin D. Roosevelt lunched together today, and then had a long conference. Senator Lewis later said 1932 presidential candidacies were not discussed.

The senator, who has been promised support of Illinois for the Democratic nomination in 1932, said Gov. Roosevelt "has a strong following in all the Middle West."

He said the Democratic party should fight an offensive battle in 1932, calling its national convention ahead of that of the Republicans, and "declare where the evils of government now exist and in what way the party managers in power are responsible, throw them on the defensive and go to the people all over the Nation demanding that Democracy be put in power, that it may give relief from present conditions."

Policeman Says Liquor Intended for Christmas

Patrolman E. A. Mumper, of the Fourth Precinct, who was arrested Friday night near Ellicott City, Md., was bringing 10 gallons of liquor into the District to prepare it for Christmas, he told Inspector T. R. Bean yesterday.

Mumper is reputed to have told the inspector that he intended to place the liquor in a charred keg until Christmas time. He is charged with illegal transportation and possession of liquor.

Reckless Driver Fined $100

Judge Gus A. Schuldt in police court yesterday fined Miles J. O'Connor $100 on a charge of reckless driving. O'Connor, said to be a government lawyer, was arrested on M street by Policeman J. J. Ramsey.

Danzig Free State Bank Suspends Its Payments

Danzig, Danzig Free State, July 14 (A.P.).—The Bank for Trade and Industry, subsidiary of the Darmstaedter Und National Bank, suspended payments today but it is believed that its resources are adequate to cover liabilities.

Other banks and savings banks in the free city's territory are closed in accordance with the government decree, but the Gulden currency is not regarded as in danger.

Vanderbilt Sails On Specimen Hunt

Yacht Leaves Florida on Second Leg of Marine Life Cruise.

Miami, Fla., July 14 (A.P.).—William K. Vanderbilt left here with his yacht Alva shortly after noon today for Panama, on the second leg of his 30,000-mile cruise around the world in search of rare specimens of marine life. The Alva arrived in Miami Sunday night from Northport, N. Y. During its stay here, supplies for the long cruise were taken aboard while members of Mr. Vanderbilt's party went to his estate on Fisher's Island, Miami Beach.

From Panama, Mr. Vanderbilt plans to turn toward the Galapagos Islands, thence across the Pacific to the Fijis, Australia, the Red Sea, the Mediterranean and back across the Atlantic. The cruise will require several months.

Mr. Vanderbilt is accompanied by his wife, Mr. and Mrs. Pierre C. Merrillon, of Paris, and Commander Harry Hamilton Lane, of the United States Navy Medical Corps, Mr. and Mrs. Earl E. T. Smith, of New York, plan to join the party at Panama.

Ohio Miners Threaten Picketing of Capitol

Columbus, Ohio, July 14 (A.P.).—The governor's office which said yesterday that a telegram from the National Miners Union protesting conditions in the eastern Ohio coal mine strike area, had not been received, revealed today that it had been delivered directly to the executive mansion.

The telegram, which Gov. White will look over upon his return here Thursday, threatened the picketing of the State Capitol and the executive mansion here unless armed deputy sheriffs were withdrawn immediately from the coal fields, arrested strikers were released and the Ohio criminal syndicalism law was repealed.

SPECIAL NOTICES

Window SHADES; Floor Coverings; SCREENS; prompt serv. sat'y. KLEEBLATT, 11th and H ne.! Lfnc. 0676.

File Clerk Exam.
(Salaries, $1,260—$1,440)
Ass't Statistical Clerk
(Salary, $1,620)

Special Coaching Courses. All subjects covered thoroughly. Printed lessons and graphs loaned. No books to buy.
Practical Problems, under supervision of experts. No similar instruction offered elsewhere.
Tuition: Night (one or both courses), $10; ½ day, $15. School every day, every night.
Large, airy cool classrooms.
Last Day for Registration.
Don't miss a class.

Boyd School
1333 F St. (Opp. Fox)
Nat. 2340

Civil Service Competitive Examination Soon
In Filing and Statistics. New Classes Starting at Mount Pleasant School for Secretaries

Due to urgent demands of civil service applicants for Mount Pleasant Courses in Filing and Statistics, it has become necessary to form new classes, beginning

This Evening at 7 o'Clock

These classes will be held Monday, Wednesday, and Friday evenings, from 7 to 9:20, on the top floor of the Tivoli Theater Building, with
John K. M. Barry, A. M.
Herbert F. Keyser, A. B.
Instructors.

The complete courses, including indexing, filing systems, arithmetic, spelling, routing of mail and intelligence tests, for file clerk applicants; and computation, tabulation, graphing, and mental tests, for statistical clerk applicants, will be fully completed in time for the examination.
Early registration is advised.
Mount Pleasant School for Secretaries
Tivoli Theater Building
3313 14th St. N.W. Columbia 3000.

LEVIATHAN TO EUROPE . . AUG. 1
AUGUST 19 . . . SEPTEMBER 5 . . . SEPTEMBER 26

Leviathan 4-Day Cruise to Nova Scotia. The greatest vacation opportunity ever offered. Sail 6 p. m. Thursday July 23. Arrive N. Y. 9 a. m. Monday July 27. 1st Class $65 up. Tourist Third $35 up. *No Crowding!*

America July 16 Aug. 12 . . . Pres. Roosevelt July 22 Aug. 19 . . . Geo. Washington July 29 Aug. 26 . . . Republic July 30 Aug. 29 . . . Pres. Harding Aug. 5 Sept. 2 . . . Consult your local steamship agent or

UNITED STATES LINES
JOHN W. CHILDRESS, *General Agent*,
1027 Connecticut Ave., Washington. Phone National 7563.

WOODWARD & LOTHROP
10TH 11TH F AND G STREETS

For a Limited Time . . .

Parker Pencils Given Without Charge With

Parker Pens

With every purchase of a latest style streamlined Parker Pen at $3.50, $5, $7 or up to $10, including Duofold Pens, a certificate will be given, which may be sent to the manufacturers to obtain a matching Parker pencil, without additional charge.

Discontinued models of Crowned Parker Pencils (formerly $3.50 to $5), all brand new and mechanically perfect. In colorful, non-breakable Permanite barrels.

STATIONERY, AISLE 4, FIRST FLOOR

CONFERENCE BEGINS ON CLERK PERSONNEL

Effort to Encourage College Men in Federal Work Is Made in Minneapolis.

Plans of Thomas E. Campbell, head of the Civil Service Commission, and of Dr. L. J. O'Rourke, director of scientific research in personnel and administration of the commission, to bring the best brains of the Nation into the service of the Government got under way yesterday at a conference in Minneapolis, Minn.

Called by the University of Minnesota, and attended by responsible representatives of more than a score of the leading universities of the country, the conference is designed to discover how the universities and colleges of the Nation can best prepare their students for public service, not only with the Federal but with State, city, town and village governments.

There has been sharp criticism of the government service as a stagnant pool for the scientists and technical workers who enter it, and a remedy for the condition which justified this criticism is one of the aims of the inter-departmental personnel council appointed in April by President Hoover, who named Commissioner Campbell as chairman. The conference, which was begun at Minneapolis yesterday, is a part of the campaign of Mr. Campbell and Dr. O'Rourke to bring about a change.

Dr. O'Rourke announced at the conference that plans are in the making for a Nation-wide canvass of the universities and colleges to ascertain the attitude of students toward entering the employ of the Federal Government and public service generally.

The survey will be conducted by President Hoover's personnel council, but probably will be financed by private individuals or organizations.

Jealous Monkey Bites Boy's Leg at Carnival

While attending the Tall Cedar of Lebanon Carnival at Rock Creek Ford and Military Roads northwest last night, 11-year-old Donald G. Creech was bitten on the left leg by a monkey which resented his attentions to another monkey, according to police.

The child was taken to his home at 1408 Manchester Lane northwest and treated by his father, Dr. Gilbert T. Creech.

Judge Tells Indian To Go to Oklahoma

Nabbed on Drunk Charge, Man Is Granted Wish to Return Home.

John Silver King, who described himself as a full-blood Indian from Oklahoma, was advised to live up to his role as "the vanishing American," insofar as Takoma Park, Md., is concerned, when he was haled before Judge A. L. Wilson charged with being drunk and disorderly yesterday.

Town Policeman Frank Lane, who arrested King, reported that he had gone around banging on doors at 4 a. m. and making whoopee in general. Brought before the court, Silver King said he would like to go back to his native Oklahoma, whereupon Judge Wilson suspended a 60-day sentence on condition that the Indian fulfill his desire.

When last seen the warrior was walking south on upper Georgia avenue.

FUNERAL DIRECTORS

ESTABLISHED 1876.
JOHN R. WRIGHT CO.
1337 10th st. nw. Phone North 0047.

J. WILLIAM LEE'S SONS
FUNERAL DIRECTORS.
CREMATORIUM
332 PA. AVE. SW. NATL. 1384 & 1385.

CHAS. S. ZURHORST
301 EAST CAPITOL ST. LINCOLN 0372.

P. J. SAFFELL
733 6th st. nw. Natl. 0537.

Frank Geier's Sons Co.
1113 SEVENTH ST. NW Telephone
Modern Chapel NATIONAL 2475

Clyde J. Nichols, Inc.
4209 9th St. N.W. Col. 6324.

THOS. S. SERGEON
1011 7TH ST. NW. Telephone Natl. 1090.

JAMES T. RYAN
317 PA. AVE. SE. Atlantic 1700.

WM. H. SARDO & CO.
412 H ST. NE. Phone Lincoln 0524.

CHAMBERS

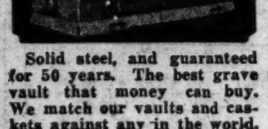

Solid steel, and guaranteed for 50 years. The best grave vault that money can buy. We match our vaults and caskets against any in the world. All national makes.

Chamber's Price Only $85

In Case of Death Call
THE GREATER
W. W. Chambers Co.
14th Cor. Chapin St. N. W.
Phone Columbia 0432
Where the Best Costs Less

FUNERAL DESIGNS

GUDE BROS. CO., Florists
1212 F STREET. National 4276.
APPROPRIATE FUNERAL DESIGNS.

GEO. C. SHAFFER 900 14TH ST. NW
Expressive Floral Emblems. Phone
Moderate prices Open eve. & Sun Nat. 0104

FLOWERS
For Funerals
By Wire Anywhere
Blackistone
1407 H St. N.W.
Nat'l 4905

PRINCIPALS IN CASE AGAINST POLICEMEN

Arthur Ellis, Post Staff Photographer.

Six principals in the case against two Tenth Precinct "plain clothes" men, laid before Superintendent of Police Henry G. Pratt yesterday. Left to right—Mrs. Elsie Williams, whose apartment at 1122 Spring road, was visited by the police after she called to complain of a robbery; her 9-year-old daughter, Peggy; Walter Sawyer, brother-in-law of Mrs. Williams, who charged he was struck to the floor by one of the men; Mrs. Sawyer, and her 4-year-old daughter, Phyllis, who was kicked by one of the detectives, her parents charge.

Postal "Blacklist" Laid to Obscenity

Department Tells Why It Returned Money Sent to German.

(Associated Press.)

Replying to claims it maintained a "money order blacklist without authority," the Postoffice Department said yesterday it had returned to senders money orders addressed to Richard A. Giesecke, a Dresden, Germany, publisher, because he had sent pictures regarded as obscene through the American mails.

Gordon W. Moss, secretary of the National Council on Freedom from Censorship, had asked the department under what statute it "can censor money orders."

H. J. Donnelly, solicitor of the department, said a law permitting it to deny issuance of money orders was invoked against Giesecke in 1923.

The council said Giesecke had published Dr. Johannes Rutgers' book, "The Sexual Life in its Biological Significance," which was given a "clean bill of health" by a Seattle customs jury last April. Donnelly, however, said the ruling against the German publisher was on account of obscene pictures and not the Rutgers' book.

Sixth Marine Guidons Bear Snake's Emblem

Insignia emblazoned on the battle flags of Colonial troops in the early wars of this continent will henceforth also adorn the guidons of the Sixth Marine Brigade, District of Columbia Reserves.

The figure is that of a striking rattlesnake, embroidered in green on the scarlet silk of the guidons which are of the swallow-tailed burgee type, yellow designatory markings completing the glittering color effect of the banners. The new guidons were presented at the brigade's guidon ball at the National Press Club Auditorium by Lieut. Col. J. J. Staley, of the brigade staff.

Envoy to Poland Leaves for Home.

Warsaw, Poland, July 14 (A.P.).—United States Ambassador Wilys left today for Paris en route to Cherbourg, where he will sail for home on the liner Ile de France on July 22.

DIED

BEADELL—On Sunday, July 12, 1931, at Arlington, N. J., WILLIAM W., husband of Luciana Checkering Beadell and son-in-law of the late Prof. J. W. Checkering, of Gallaudet College. Funeral services and interment at Rock Creek Cemetery, on Wednesday, July 15, 1931, at 3 p. m.

BRODERICK—On Tuesday, July 14, 1931, at Bar Harbor, Me.; MARGARET, beloved daughter of John and Margaret Broderick, of County Limerick, Ireland. Funeral from the residence of her cousin, Mrs. Michael Walsh, 4418 Fifth street northwest, on Thursday, July 16, 1931, at 8:30 a. m. Requiem mass at St. Gabriel's Church at 9 a. m. Relatives and friends invited to attend. Interment at Mount Olivet Cemetery.

ELDRIDGE—Suddenly, on Friday, July 10, 1931, at Tucson, Ariz., JOHN H., beloved husband of Gladys Dulaney Eldridge, of 4017 Battery lane, Bethesda, Md. Interment (private) at Rockville, Md., on Wednesday morning.

FARRELL—On Tuesday, July 14, 1931, at Walter Reed General Hospital, RAYMOND W., beloved husband of Elsie D. Farrell and son of Mr. and Mrs. W. J. Farrell, of Evansville, Ind., and brother of Henry, of Washington, D. C.; Arthur, of St. Louis, Mo., and Emma, of Evansville, Ind., aged thirty-three years. Funeral services at the parlors of Almus R. Speare, 1623 Connecticut avenue northwest, on Thursday, July 16, at 2 p. m. Interment at Arlington National Cemetery. (Evansville, Ind., papers please copy.)

FARRELL—A special communication of Mount Pleasant Lodge, No. 33, F. A. A. M., will be held in the lodge room, Fourteenth and Kenyon streets northwest, on Thursday, July 16, at 1:15 p. m., to attend the funeral of our late brother, RAYMOND W. FARRELL.
CHARLES D. ALLEN, Master.
JOHN F. PUTNAM, Secretary.

FORBES—On Tuesday, July 14, 1931, at Sibley Hospital, infant son of Kenneth and Ruth Forbes. Funeral services in the W. W. Chambers Co. funeral home, 1400 Chapin street northwest, on Wednesday, July 15, at 10 a. m. Interment in Cedar Hill Cemetery.

JONES—On Monday, July 13, 1931, at her residence, 744 Rock Creek Church road northwest, ADELAIDE, beloved wife of the late William H. Jones and mother of Lawrence J., J. Hartswell and William L. Jones. Funeral from the W. W. Chambers Co. funeral home, 1400 Chapin street northwest, on Wednesday, July 15, at 10 a. m. Interment in Cedar Hill Cemetery.

NOLL—On Tuesday, July 14, 1931, at Georgetown University Hospital, HENRY JOSEPH, beloved husband of Caroline Noll and father of Henry C. Noll and Mrs. Gertrude Stanton. Funeral from his late residence, 308 Weymouth avenue, Capitol Heights, Md. Notice of funeral later.

WALTER—On Sunday, July 12, 1931, at Casualty Hospital, JOHN R., beloved husband of Geraldine Walter and father of Mildred E., John R., jr., and John L. Walter and Hilda Rea McKay. Funeral from the W. W. Chambers Co. funeral home, 1400 Chapin street northwest, on Thursday, July 16, at 8:30 a. m., thence to St. Paul's Church, where mass will be offered at 9 a. m. Interment at Barnesville, Md.

WHEELER—On Tuesday, July 14, 1931, at the residence of his sister, Mrs. A. M. Braden, 719 East Capitol street, GIRDEN D. WHEELER, aged ninety-four years. Services at the above address on Wednesday, July 15, at 5:30 p. m. Interment at Prattsburg, N. Y. Please omit flowers.

ZANIER—Suddenly, on Sunday, July 12, 1931, at Sequals, Italy, JOHN, beloved husband of Dina Zanier.

APARTMENT ATTACK LAID TO POLICEMEN

Continued from Page 1.

for six months. I told him there was never any disorder around my apartment. He told me to shut my mouth.

"My husband heard him talking to me in this manner and told him that we were respectable people, and he didn't want him to talk to his wife that way."

She charged Jones then grabbed her husband by the throat and started to choke him, and "then hit him with brass knuckles, knocking him out and cutting him open."

Mrs. Sawyer said that both she and her little daughter tried to pull him away, 4-year-old Phylis grabbing the detective by the leg.

"He kicked her away with his foot," Mrs. Sawyer charged, "causing a bruise over her eye and a large black and blue mark across her body, caused by landing up against the steps where Jones had kicked her."

She further charged that "Jones, when he was in my room, smelt of liquor."

Attorney Mendelsohn took a written statement from 9-year-old Peggy Williams, who was in the Sawyer apartment at the time of the alleged attack. She gave similar testimony.

"They were cursing something terrible," she said. "They said words I never heard before."

Mr. Pesavage, Mr. Sawyer and Miss Williams were removed to the Tenth Precinct in at patrol wagon, where they were charged with disorderly conduct and using profane language. Last Saturday Judge Gus A. Schuldt dismissed the charges against them.

Pesavage made affidavit that Mr. Sawyer was "bleeding from cuts on the head" when he was taken out to the patrol wagon. Miss Williams charged that McCarty grabbed her coat and tore it when removing her to the wagon.

After striking Pesavage, she charged, McCarty told her:

"You get these knuckles if you don't watch out, and stuck the knuckles right up in front of my nose."

Her daughter's bank was the only thing missing from the apartment following the alleged robbery, she said. Mendelsohn charges the police allowed the man held for the robbery to leave the apartment unmolested.

Woodcock in Porto Rico To Enlarge Law Force

San Juan, Porto Rico, July 14 (A.P.).—United States Prohibition Commissioner A. W. W. Woodcock, who arrived here for an inspection of the Porto Rico dry law enforcement unit, said today the unit would be enlarged but that it would continue to depend upon the insular police for chief enforcement activity.

The chief difficulty in enlarging the Porto Rican unit, the commissioner said, was that there is no eligible list here from which to make appointments and he did not consider it advisable to send men from the United States.

Members of 4 Groups To Take River Cruise

Members of the Analostan Tribe, the Electra Chapter of the Order of the Eastern Star, the Eureka Hive, No. 15, and the Potomac Post of the Veterans of Foreign Wars will sail down the river tonight for a midnight cruise on the Wilson Line steamer City of Washington.

W. H. George is in charge of the arrangements for the Analostan Tribe, Robert Thompson for the members of the Order of the Eastern Star, W. B. Shreve for the Eureka Hive and F. R. Heise is head of the veterans' committee.

Mason, Reported Heir To $900,000, Unmoved

Worcester, Mass., July 14 (A.P.). Apparent heir to $900,000, Henry Vann, foreman of the masonry work on the new Federal building construction job here, was too busy today to bother. He said he would investigate the matter in a few days.

When handed a telegram stating that a rich uncle had left him $900,000 and valuable timber lands in the West, Mr. Vann glanced at it nonchalantly, crunched the paper into a pocket and continued his work.

A Worcester newspaper made an effort to check the source of the wire from Kansas City, Mo., and was informed there was no record there of one McAllens, purported signer, and no record of such a bequest in the probate court.

Fort Myer Blast Peril Is Averted

Ammunition Taken Out as Big Crowd Watches $1,500 Blaze.

A fire of undetermined origin last night partially destroyed the equipment building at Fort Myer, Va., and came perilously near exploding several hundred rounds of ammunition before firemen from six volunteer companies conquered the flames.

When the fire was discovered the fire company at Fort Myer, aided by soldiers at the Army Post, removed most of the ammunition and other equipment, including valuable radio paraphernalia. The post firemen were aided by companies from Arlington, Clarendon, Ballston, Cherrydale, and Jefferson District.

Col. Harry N. Coates, commandant of the post, said last night that a board of inquiry would be called to determine the cause of the fire. He estimated that the flames did about $1,500 damage. They could be seen for several miles, and a large crowd rushed to the scene. Traffic was handled by the military police and the Arlington County policemen.

Five Men Nabbed In Rum-Boat Chase

Suspects Taken From Ship Riddled With Shots; Held in Providence.

Providence, R. I., July 14 (A.P.).—Taken from the bullet-riddled rum-runner Yvette June early today while she was afire and sinking in the Sakonett River after a pursuit by Coast Guard patrol boats, five men were held in bail here tonight on charges of conspiracy to transport liquor.

The men, all of whom pleaded not guilty, are Rico De Nadal, captain of the June; William De Nadal, the June's registered owner; Charles B. Bachman, Helo Lachapelle and Emile Larchevesque.

A sixth member of the crew was reported to have leaped overboard and to have swam ashore. Federal authorities and Rico De Nadal told conflicting stories of the chase.

Triangle Track Removal Decision Again Deferred

A conference of representatives of interests seeking the removal of the Mount Vernon, Alexandria & Washington Railway tracks from the Pennsylvania avenue terminal broke up shortly after convening yesterday morning and stated no decision on the question of whether the railway company would accept the temporary terminal offered near Constitution avenue and Fourteenth street would be announced for ten days. R. L. May, president of the railway company, stated that he desired the approval of the Alexandria citizens before accepting such an arrangement.

W. A. Roberts, assistant corporation counsel of the Public Utilities Commission, stated its willingness to grant this location as a temporary measure, and announced that the commission would give the citizens a hearing.

Woman Held in Rum Sale.

Flora Boyd, 53, colored, was charged with sale of intoxicants after police arrested her in her house, 1530 Marion street northwest, yesterday morning. Detectives H. G. Bauer and C. D. Schamp, of the First Inspection District, made the raid.

BUY-AT-HOME MOVE WILL BE EXTENDED

Council Plans to Include All Businesses in Organization.

Plans for enlargement of the Buy in Washington Council to include representatives of every type of business in the city will be formulated by a committee appointed at a luncheon meeting of the council yesterday at the Willard Hotel.

The committee will meet with E. J. Murphy, president of the council, next Tuesday to formulate a campaign to increase the council to city-wide proportions. Purposes and objectives of the council will be told the local business world through publicity and advertising.

A vote of appreciation was given the Chesapeake & Potomac Telephone Co. for its action in calling only on Washington contractors for estimates for new buildings.

The Washington Gas Light Co. was criticized for the method in which contracts were awarded for construction of a new gas tank. Favoring out-tof-town contractors in furnishing the labor and supplies for the improvement was condemned as being out of harmony with the council's policy of patronizing local business.

A general vote of commendation was given the Public Utilities Commission for its "consistent support" of Washington business.

The council pledged its support to the Great Atlantic & Pacific Tea Co. in its efforts to obtain a site in Washington for a new bakery. A letter was drawn up commending the company for its decision to employ local labor and to keep its rates on a par with those prevailing in the District.

K. of C. Council to Have Atlantic City Vacation

Members of the Keane Council, Knights of Columbus, Booster's Club will leave on a special train July 26 for their annual one-week vacation at Atlantic City. The trip will be under guidance of John E. Burns, chairman, and George B. Saur, treasurer, assisted by James P. McKeon, W. M. Mulligan and Charles D. Boone.

For the last thirteen years members of the Booster's Club have had their vacations at that resort. More than one hundred members have signed up for the trip and others are expected to register within the week.

Church Carnival Has Exciting End

Boy Falls Off Chairplane and Fire Engines Put Out Gas Blaze.

The carnival which Bradburn Memorial Methodist Church has been holding in a vacant lot at Thirteenth and K streets southeast came to a close last night with raucous fanfare provided by police, fire and ambulance sirens.

Ten-year-old Charles Lloyd, of 1111 I street southeast, started the emergency vehicle parade when he fell 20 feet to the ground from the "chairplane," an amusement device, and received a possible fracture of the arm and cuts on the face.

Scarcely had he been taken to Casualty Hospital than fire engines were sent to the scene to extinguish a blaze caused when a cigarette was thrown on a small quantity of gasoline which had been spilled during the process of filling the ferris wheel fuel tank. The fire was put out with little damage.

International Head Of Civitans Speaks

Club Has Monthly Dinner, Preceded by Golf Tournament.

Complimenting the Washington Civitan Club on work to promote better citizenship, Harold Tsuchita, international Civitan president, last night urged members of the organization at their monthly dinner at the Manor Club to continue "pulling together."

Mr. Tsuchita was introduced by William E. Humphries, who warmly lauded the Civitan president, elected at the international convention at Louisville in June. The dinner was preceded in the afternoon by a golf tournament in which many of the Civitans took part.

George A. Harris, chairman of the Boy's Garden Club committee of the organization, said more than 70 boys had been enrolled in the activity. A new member was introduced, Charles Casterlin.

Marine Veterans Meet Tonight.

Marine veterans of Washington will meet tonight in the board room of the District Building to complete plans for their annual outing, to be held later this month. All who have had service in the corps are invited to attend the session, which will start at 8 o'clock

WHEAT MEN TO ASK DEBTS MORATORIUM

Farmers Despair Over Low Prices; To Seek Respite From Collectors.

Kansas City, July 14 (A.P.).—A debt moratorium for wheat farmers is being proposed in the Southwest where harvest time—usually the season of plenty—finds farmers in despair over the unprecedented low prices offered for their crops.

Instead of to the Government, sponsors of the moratorium are looking to bankers, farm implement companies and merchants to give them a respite from the bill collector.

The hope is that if creditors will hold off even 30 days, or better, 60 or 90 days, wheat prices can be increased by saving the farmer from the necessity of selling his product at existing prices, which are as low as 25 cents a bushel at some country marketing points.

At Enid, Okla., tomorrow night representatives of farm organizations will meet with bankers and implement company officials to ask that loan collections not be pushed for a month or longer. E. N. Puckett, manager of the Union Equity Cooperative Exchange, and John Manley, manager of the Oklahoma wheat growers, called the meeting.

Bankers to Aid Move.

A similar movement was under way at Larned, Kans., initiated by the local Chamber of Commerce. Those in charge of the Enid meeting said business and farm organizations in both Kansas and Texas would be asked to join the moratorium plan.

Representative bankers have announced they are willing to cooperate in any move to relieve the farmers, but are not offering any advice as to withholding the sale of crops.

In response to an inquiry from a Salina, Kans., banker, Alexander Legge, executive of the International Harvester Co. and former head of the Federal Farm Board, said several days ago that agents of his company had been instructed not to force farmers to sell on a depressed market to meet payments on farm machinery, but that each case would have to be considered on its merits.

Many farmers have piled at least part of their wheat on the ground for storage, but others have been forced to sell.

Some Plow Grain Under.

A report to the Amarillo, Tex., Daily News from Guymon, Okla., said many farmers were refusing to harvest their grain and a few were plowing it under.

"In the majority of cases the wheat crop is mortgaged, and the farmers have borrowed additional money for harvest," the message said. "Some of the farmers have advised mortgage holders to come get it out of the fields if you want it.' In other instances, machinery firms have tied up the wheat at elevators."

Another illustration of the temper of some growers was given at Bucklin, Kans. Forrest Kennett opened the end-gate of his truck and spilled a load of wheat on the street, refusing to accept 27 cents a bushel. His truck was decorated with signs representing the "Kansas wheat farmer" and the "Farm Board" as jackasses.

Reduced freight rates on grain ordered into effect by the Interstate Commerce Commission August 1 are expected to be of aid to farmers who sell after that date.

E. N. Puckett, at Enid, said the new shipping rate, averaging 4½ cents a bushel in that section "is bound to benefit the farmers even if the price does not increase."

British Royal Baby Flourishes.

London, July 14 (A.P.).—Princess Margaret of York, baby daughter of the Duke and Duchess of York, will be a year old on August 21. The little princess is reported in the best of health.

Monarchist Flag Flies In Madrid by Mistake

Madrid, July 14 (A.P.).—The old monarchist flag floated for 5 minutes today above the ministry of the interior.

A veteran porter, intending to hoist the Republican tricolor, absent-mindedly ran up the monarchist emblem. Immediately the Puerta del Sol, the largest and busiest plaza in Madrid, was filled with a hooting, jeering crowd.

The mistake was quickly rectified amid Republican cheers.

OPEN A CHARGE ACCOUNT
FINE MEN'S WEAR
EISEMAN'S, 7th & F

Coolidge Returns to Farm And Poses With Fishing Rod

Former President Grants Every Request of Photographer in Two-Hour Visit; Even Uncovers His Baby Carriage, 59 Years Old.

Plymouth, Vt., July 14 (A.P.).—A group of friends whom he had not seen since 1923 visited Calvin Coolidge today, and the routine followed when he, as Vice President, spent his vacation here was carried out again. The friends were news photographers.

Eight years ago, prior to his serving as President of the United States, Mr. Coolidge traveled about his farm, visited his cheese factory and posed with his Vermont neighbors on the steps of the house where he was born.

The same photographers who were present called again today and the former President spent two hours with them, granting their every request.

He sat atop the hay rake while cameras clicked. He donned his rubber boots and took his fishing rod in hand as photographic plates recorded his every move. He even rummaged through a storeroom and uncovered a baby carriage, 59 years old, in which he himself had ridden when a baby.

Mrs. Coolidge and Tim, their dog, also took part in the proceedings which lasted for two hours.

While the fishing picture was being taken, Mr. Coolidge not only exhibited his skill with the rod, but also his consideration for small fish. On his third cast, a 6-inch trout grabbed for the fly used for bait. Instead of making the catch, the former President dragged the fly away slowly and withdrew his line from the stream.

"Why," asked the photographers in unison, "didn't you catch him?"

The answer was: "I don't want him."

Our Cooling System Makes Shopping Pleasant

EXTRAORDINARY SALES
ON OUR THIRD FLOOR
For Women and Misses

The Most Remarkable Assortments of DRESSES and ENSEMBLES
We Have Ever Known Are Now Greatly Reduced
For Women and Misses

Superb selections for wear now . . . and cleverly styled dresses for Fall, even for Winter . . . every one of them a value to marvel at . . . every one of the best quality, lovely material and fine finish . . . A selection so wonderful that it's a revelation to note the remarkably low prices, in many instances actually less than the cost would be to us ordinarily.

$19.75 $22.50 $29.75 $35.00 $39.50 $45.00
$49.50 $55.00 $65.00 $78.50
and many others

Coats Greatly Reduced . . . Unusual Savings on Just the Coat You Want for Dress, Town, Street, Travel . . . Superb Materials

$29.50 $35.00 $45.00 $59.50 $65.00
$69.50 $78.50 $95.00 *and many others*

JULIUS GARFINCKEL & Co.
F STREET, AT FOURTEENTH

Diamond Blossom Wedding Rings

So advanced in fashion—so exquisitely made of the most precious jewel metal and finest quality diamonds.

DIAMOND BLOSSOM
Diamond and Platinum Wedding Rings
$55

An achievement of our master jewelers. Iridium platinum in hand-chased floral design set with 12 fine white cut diamonds. Others $85 to $400.

B. Harris & Co.
F Street at 11th
Jewelers and Diamond Merchants for Over Half a Century

Delegation Appointed For Edwards Funeral

(Associated Press.)

Vice President Curtis yesterday named Senators Harris and George, of Georgia, as members of a Senate delegation to attend the funeral of Representative Edwards, of Georgia, who died in Atlanta Sunday following a heart attack.

Members of the Georgia House delegation were also designated to attend the funeral by the sergeant at arms of the House.

President Hoover Sends Felicitations to France

(Associated Pres.)

President Hoover yesterday extended congratulations to the French Republic on the celebration of Bastille Day. In a cablegram to President Doumer, the President said:

"On this national holiday of the French Republic it is a great pleasure to extend to your excellency and to your fellow countrymen sincere congratulations both in my own name and in the name of the people of the United States."

Closed Saturdays in July and August

Help For Brand New Home Makers

You young folk, beset by all the problems of furnishing your first home, will find able assistance here. One of our decorators will be glad to help you choose charming furnishings with a long life ahead of them . . . styles that will never bore you, construction that is dependable. Let us help you arrange pleasant, home-like rooms and make the most of a beginner's slim budget. Our decorator service is without charge. Phone District 8976 and a decorator will call.

Parking Service. (Drive directly to our rear entrance. Your car will be parked).

MAYER & CO.
Seventh Street Between D and E

FALL TO SERVE YEAR IN SANTA FE PRISON

Mitchell Makes Selection After Judge Adds One Day to Term.

(Associated Press.)

Albert Bacon Fall, Secretary of the Interior in the Harding administration, will serve his sentence of a year and a day in the penitentiary at Santa Fe, N. Mex., his home State.

The New Mexico prison was chosen yesterday by Attorney General Mitchell after Justice Bailey, of the District of Columbia Supreme Court, had added a day to Fall's jail sentence of a year.

The change was made to enable the Attorney General to choose a prison more suitable to the health of the former cabinet officer than the District of Columbia jail.

Fall is expected to go to the penitentiary as soon as the warrant for his commitment is sent to a United States marshal or prison officials.

Fall served as senator from New Mexico before becoming Secretary of the Interior and was a Territorial judge before New Mexico became a State. He was convicted in October, 1929, of accepting a bribe from Edward L. Doheny, oil operator, for the lease of the Elk Hills (Calif.) naval reserve to a Doheney company.

El Paso, Tex., July 14 (A.P.).—Albert B. Fall said today he had made no plans as to when he would leave for the State penitentiary at Santa Fe, N. Mex. He received information that the Santa Fe prison had been chosen for service of his sentence of a year and a day with little comment.

Members of his family were deeply distressed.

Airman Williams Departs for U. S.

Ends Tour Enlisting Fliers for Cleveland Show; Luncheon Guest.

Southampton, England, July 14 (A. P.).—Lieut. Alford Williams, American flier, completed his European tour enlisting prominent aviators for Cleveland's air week in August, and sailed on the Leviathan today.

He was entertained by the British Schneider trophy team at luncheon. Williams said of his recruits, "They will be the most outstanding group of aviators that ever visited America at one time."

"We in America," he said, "are determined to make aviation international, for international aviation is a great factor in world peace." Immediately after the Leviathan sailed, British fliers, including Capt. O. H. Orlebar, flight squadron leader, motored to Calshot, where they took up high-speed airplanes and flew over the ship as it steamed away.

Weather Holds Up Flight to Hungary

Magyar and Endres May Be Arrested There as Propagandists.

Harbor Grace, Newfoundland, July 14 (U.P.).—Bad weather again today held up the departure of Alexander Magyar and George Endres, Hungarian aviators, for Budapest in their monoplane, Justice for Hungary.

Reports were circulated here that, because of the propagandist nature of the flight, the airmen may be taken into custody on their arrival in their native land. Magyar and Endres are making the trip, they say, to call attention to injustices which they feel the country has suffered since the Treaty of the Trianon. Reports here said it was feared the project would precipitate communistic demonstrations.

The Justice for Hungary arrived last night after a difficult flight through fog from Roosevelt Field, N. Y. The pilots had hoped to start across the Atlantic this morning.

Post and Gatty Leave On Eastern Cities Tour

Claremore, Okla., July 14 (A.P.).—Wiley Post and Harold Gatty, round-the-world fliers, took off in the monoplane Winnie Mae at 1:50 p. m. (C. S. T.) today en route to New York for a tour of United States cities after sharing honors with Will Rogers at a dedication of Claremore's new airport.

The fliers, who were to go by way of St. Louis, did not know where they ould spend the night. Rogers planned to remain here overnight, returning tomorrow to California.

Sydney-Tokyo Flier Proceeds.

Manila, July 14 (A.P.).—C. C. Chichester, flying from Sydney to Tokyo, arrived at Masbate, capital of the island of that name, from Ormoc, Leyte Island, today. He will fly to Manila tomorrow.

ENGAGED

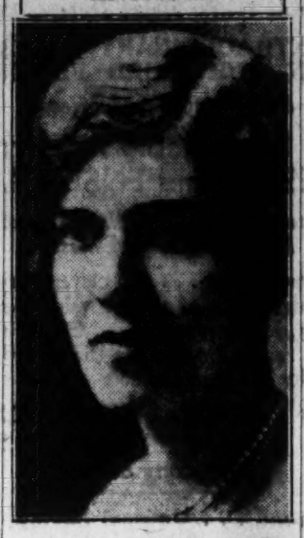

Associated Press Photo.

Martha White Rawlins, of Baltimore, a descendant of Pocahontas, is engaged to Lieut. Carl Brown Harper, retired Navy flier.

Sample of Squalls Meets Air Tourists

Eight of Ten Land Safely in Shreveport; Others Fail to Start.

Shreveport, La., July 14 (A.P.).—The National Air Tour fliers had a sample of tropical squalls today on the New Orleans-Shreveport hop, but eight of the ten contestants came down safely at the local airport this afternoon. Two others did not make the trip.

The contingent was led into Shreveport by Harry L. Russell, Dearborn, Mich., leader of the tour on points scored today. He was followed by Eddie Stinson, Detroit; James H. Smart, Pine Bluff, Ark.; L. R. Bayles, Springfield, Mass.; Joseph Meehan, Maryaville, Mich.; Eddie Schneider, William Lancaster, New York, and Lee Geehibach, Detroit.

Jack Storey, Kansas City, and George Dickson, Pittsburgh, were held at New Orleans by the weather.

8 Plane Victims Honored by Soviet

Large Military Funeral Is Given Officers Who Died in Crash.

Moscow, July 14 (A.P.).—An impressive military and civil funeral was held today for the eight Russian army officers killed yesterday in the crash of a large observation airplane during a practice flight near Moscow.

More than 5,000 persons, about half of them soldiers and half workers, stood in the hall of the Central House of the Red Army while high Soviet officials eulogized the dead. The victims were lying in State, watched over by a guard of honor.

After the ceremony there was a procession through the driving rain to the crematorium. In line were twenty armored tanks and three pieces of light artillery, which were preceded by a group of friends and relatives bearing life-sized portraits of the victims and large wreaths.

Mexicans Welcome American Airmen

Yerrington and Maloney Go On in Passenger Plane After Hop Fails.

Mexico City, July 14 (A.P.).—Seth Yerrington and Edward Maloney, whose flight from New York to Mexico City was interrupted yesterday by a forced landing 60 miles from Tampico, arrived at Mexico City at 1:30 p. m. in a passenger plane.

The fliers arrived at Valbuena Civil Airport in a regular passenger plane from Tampico.

They were received by a delegation of officers of the presidential military staff, representing President Ortiz Rubio, and 25 military pilots, headed by Col. Roberto Fierro, who last year made a nonstop flight from New York to Mexico City.

Curtis Still Is Silent On Plan For 1932 Race

(Associated Press.)

Vice President Curtis said yesterday he still was withholding decision whether to be a candidate for reelection next year or to run instead for his old place in the Senate from Kansas.

Some of Mr. Curtis' friends who have talked with him since he returned from a trip home believed he is inclined at present to choose a Senate candidacy. They have received the impression, however, that he will make no actual decision until next fall.

GAS CUT, STOCK LINK IS DENIED IN KANSAS

Official Admits He Knew of Governor's Negotiations Through Papers.

Topeka, Kans., July 14 (A.P.).—Sweeping denial of any connection between failure of Gov. Harry H. Woodring's negotiations for a gas rate cut in Kansas and suspension of Cities Service Co. stocks, except first preferred, from the right of sale in the State was made today by Carl Newcomer, assistant State bank commissioner.

Newcomer was the first witness called after a two-judge court which is hearing the company's suit to enjoin enforcement of the stock order ruled that the suspension action, taken by the banking department early in the month, was void for the reason a law under which the order was made was unconstitutional.

Admits He Knew of Plans.

Under direct examination by Robert Stone, of Cities Service counsel, Newcomer admitted that at the time he issued the order under which the department withdrew its approval of the company's stocks listed on the New York curb, except its first preferred, he knew through newspaper accounts of Gov. Woodring's negotiations.

He denied, however, that at the time the order was issued he knew representatives of Henry L. Doherty, president of the Cities Service Co., which through a string of subsidiaries, serves more than 100 cities in the State, had terminated negotiations with Woodring, who had demanded a reduction from 40 to 30 cents a 1,000 cubic feet in the city gas rate charged to local distributing companies.

New York, July 14 (A.P.).—An official statement issued at the offices of Cities Service Co. today said the decision of the Kansas District Court in its case against the Kansas State Banking Department confirmed Henry L. Doherty's charge that the attempt to bar the sale of Cities Service securities in Kansas was based upon considerations other than the merit of the securities.

Made Clear In Argument.

"There was no reason to believe that the ban on our securities would be upheld," the statement said. "This was made clear in the legal arguments at the injunction hearing yesterday when the Kansas attorney general, in attempting to defend the arbitrary act of the commissioner, states that City Service stock had not been barred from the State.

"All the evidence points to the fact that the hand of the Kansas City Star, Gov. Woodring, and other politicians it controls, are back of this fight. The president of the Kansas City Star Co. has openly admitted that his son-in-law is engaged in the gas business."

Kansas City, Mo., July 14 (A.P.).—George B. Longan, president of the Kansas City Star Co., said today, "The charge that the Star or any of its executives is directly or indirectly interested in any gas company whatever is preposterous and untrue."

His statement was in reply to one issued from the New York offices of the Cities Service Co., whose president, Henry L. Doherty, has filed a $12,000,000 libel suit against the Star in connection with gas-rate litigation in Kansas.

New Dirigible Dedicated.

Akron, Ohio, July 14 (A.P.).—Akron's new blimp Columbia, which replaces the Vigilant, was christened at municipal airport today by Mrs. Fred M. Harpham, wife of a tire company executive, who broke a bottle of liquid air over the hand rail of the ship.

TOKYO PLANE CRASH BLAMED ON MOTOR

French Airmen to Depart by Train Tomorrow on Trip to Moscow.

Irkutak, Siberia, July 14 (U.P.).—Joseph Le Brix, Marcel Doret and their mechanic, Mesmin, will catch the trans-Siberian express for Moscow, Thursday, carrying the motor instruments from their wrecked monoplane Hyphen, but leaving the rest of the craft where it fell on its way from Paris to Tokyo.

Their forced descent nea Shebarta, with about two-thirds of their flight safely completed, was due to engine failure, according to word received today. At 10:30 p. m., when they were about 300 miles west of Irkutak, the motor stopped and both pilots took to their parachutes.

Mesmin remained with the craft, which struck the ground with great force, breaking off the motor and damaging the wings. The mechanic and one of the pilots suffered injuries which were not serious. Local authorities, who had been on the lookout on instructions from Moscow, gave prompt aid.

One message said that a storm had been encountered, but further word indicated that the engine was solely to blame for the forced descent.

For a time it was anticipated that the fliers would return to Moscow by a Soviet airplane, but it was subsequently decided to take the express train.

The Hyphen took off from Le Bourget early Sunday and followed the course taken by Harold Gatty and Wiley Post in their record-breaking round-the-world flight. It had been expected that if the trip to Tokyo, a distance of 6,200 miles, were accomplished successfully, the Hyphen might continue on around the world.

Naval Tug Draws Near Ship That Lost Propeller

San Francisco, July 14 (A.P.).—The Matson Co.'s freighter Golden Cloud, which dropped her propeller 200 miles west of Honolulu yesterday, drifted without danger today awaiting the arrival of the United States Navy tugboat Sunnadien to tow her to Honolulu.

Radio messages to the Matson Line said the Sunnadien was nearing the Golden Cloud, which was rolling in somewhat calmer water than yesterday's rough sea. The freighter was bound from Australia to Honolulu, with a crew of 35 and three passengers.

VACATION EXCURSIONS

Niagara Falls and return

$16.80

An ideal vacation trip at small cost—tickets good for sixteen days.

Lv. Washington.....8:00 a.m.
Excursions leave July 17, 31, August 14, 28, September 11. Excursion of September 11 leave Washington 5:00 p. m.

For tickets and descriptive folder, phone or write the Travel Bureau, Woodward Building, 15th and H Sts. N.W. Phone District 3300.

D. L. MOORMAN, Asst. Gen. Pass. Agt.

BALTIMORE & OHIO

ANY FUEL "RAN" IT THEN, BUT—

KOOLMOTOR GASOLENE
is made for modern motors

This 1903 Peerless was a car for speed maniacs—but it wasn't particular about the gasolene it used. But don't slow-up your *modern* motor's speed and power with a fuel that's behind the times. Use KOOLMOTOR, the original *high test, anti-knock*, green gasolene... quick-starting, fast, full-powered, smooth... to keep the modern pace. Fill your tank today and test it.

CITIES SERVICE OILS ONCE ALWAYS

CITIES SERVICE
PURE PETROLEUM PRODUCTS
Crew Levick Company
A subsidiary of Cities Service Company

Cities Service—one of the country's ten largest industrial organizations—broadcasts Fridays, 8 P.M. (E.D.T.)—WEAF and 37 stations on N.B.C. coast-to-coast and Canadian network.

Quiet Big Breeze
EMERSON FANS
5 YEAR GUARANTEE
DOUBLEDAY-HILL ELECTRIC CO.
Wholesale Distributors
715 12th Street N.W.
For Sale by Reliable Dealers

Rail Rates on Tobacco Are Found Reasonable

(Associated Press.)

Examiner Disque recommended to the Interstate Commerce Commission yesterday that it find rates on tobacco in less than carloads from producing points in North Carolina and Virginia to Southern destinations reasonable.

The principal tobacco manufacturers and the Tobacco Merchants Association of the United States last November complained rates were too high. The examiner held that the cost of handling and other expense factors warranted the present rate change.

Heavy Bonus Receipts Laid to Razor Board

Boston, July 14 (A.P.).—Evidence that three former directors of the Gillette Safety Razor Co. had been voted bonuses of $140,000 each between 1928 and 1929 was introduced today in the trial of the $21,000,000 suit brought by minority stockholders against certain of the directors.

The three who were alleged to have received the large bonuses were Frank J. Fahey, Ralph E. Thompson and Thomas W. Ikelman. Records were introduced to show that in 1927 Fahey's salary was fixed at $100,000, Pelhan's at $85,000 and Thompson's at $80,000, and that they were to receive 3 per cent bonuses on annual net earnings of more than $18,000,000.

Lindbergh Tests Plane For His Hop to Orient

New York, July 14 (U.P.).—Col. Charles A. Lindbergh took his Lockheed monoplane for another test flight today in anticipation of his take-off with Mrs. Lindbergh for a flight across the Bering Sea to Japan and China.

Lindbergh would not announce definitely when he intends to start the long flight but said he is positive he will take the Great Circle route in crossing to the Orient. He intends to confer with Wiley Post and Harold Gatty before leaving, he said.

Whether you want to buy, rent or sell, use Post Classified Ads. National 4205.

Our Chef's BLUE PLATE LUNCHEON 35¢
AMBASSADOR HOTEL

MOTHERSILL'S SEASICK REMEDY
Stops Sea, Train & Air Sickness

Sale on WHEATSWORTH GRAHAM CRACKERS
Made With Wheatsworth Whole Wheat Flour
A taste for Wheatsworth Crackers is natural to every one because the Wheatsworth flavor is nature's own, easily digested, very nourishing and delicious to the taste.
Special per pkg. 15c 2 for 25c

SANITARY GROCERY CO.
LOW PRICE LEADER — WHERE QUALITY COUNTS
ALSO OPERATING PIGGLY WIGGLY
Sweet Mixed Pickles Quart Jar 25c

Why Not Try "SANICO" ICE CREAM
Delicious, appetizing and very economical at our price—
Pint Pkg. 20c
200 Stations in Our Stores

BIG VALUES

Kraft Mayonnaise	Jar	20c
Nucoa Nut Margarine	lb.	17c
Sanico Peanut Butter	1 lb. jar	23c
Kraft Salad Dressing	pt. jar	19c
Sanico Mayonnaise	8-oz. jar	17c
Libby Sauer Kraut	No. 2½ tin	10c
Tidewater Herring Roe	17-oz. tin	15c
Domestic Sardines, ¼s	2 for	9c
Chum Salmon	tall tin	10c
Catalina Tuna Fish, ½s	2 tins	50c

FLOUR
WAY DOWN IN PRICE
"SANICO"
FAMILY FLOUR
Lowest price in years. Sanico Flour is first quality for family use.
Nothing cheap but the price.
12-lb. Bag 35¢ 24-lb. Bag 69¢

BIG VALUES

Libby's Corned Beef	12-oz. tin	19c
Ritter Pork and Beans	4 tins	25c
Rosedale Tomatoes	No. 2½ tins 2 for	23c
Silver Nip Grapefruit Juice	8-oz. tins 2 for	20c
Honey-moon Orange Juice	8-oz. tins 2 for	20c
Pomorang Citrus Juice	8-oz. tins 2 for	20c
Silver Slice Grapefruit	No. 2 tin 3 for	29c
Florida Gold Grapefruit and Orange	No. 2 tin	19c
Keystone Peaches	large tin	15c
Close-out price, dozen		$1.75
Sanico Grape Juice	pt. 18c	qt. 35c

In a Class by Itself
OUR FAMOUS
GREEN BAG COFFEE
A Cup You'll Linger Over 29c lb.

Special Coffee	lb.	21c
Del Monte Coffee	lb.	37c
Orienta Coffee	lb.	37c
Wilkins Coffee	lb.	31c
Maxwell House Coffee	lb.	37c
Chase & Sanborn's	lb.	38c
Kaffee Hag	lb.	59c
Sanka Coffee	lb.	59c
Lord Calvert	lb.	39c
Sanico Vacuum Packed Coffee	lb.	37c

De Luxe Asparagus Style Stringless Beans No. 2 tin 25c

Sanico Peas	No. 2 tin	15c	Musselmans' Apple Sauce tin 10c
Sealect Milk—tall tins	3 for	20c	Sanico Toilet Paper small 5c
Camay Soap	3 bars	19c	Stokely's Corn No. 2 tin 2 for 25c
Sanico Jelly	tumbler	10c	Musselman's Apple Butter tin 10c

SANICO TOILET PAPER pkg. of 3 rolls for 19c

Octagon Laundry Soap	2 for	11c	Kirkman Laundry Soap 4 for 25c
CHIPSO	Large pkg.	23c	With each purchase 1 Pr. Potholders FREE

Quality and Economy JUMBO BREAD Junior Size One pound net 6c

ICED or HOT TEA Is Delicious

Sanico Orange Pekoe	¼ lb. tin	19c
Afternoon Brand—Green and Mixed	¼-lb. pkg. 15c	½-lb. pkg. 27c
Lipton's	¼-lb. pkg. 25c	½-lb. pkg. 49c
Lipton's Tea Bags	tins 10c	and 25c

FRUITS AND VEGETABLES

CANTALOUPES, Large Size . . 3 for 25c

Fancy Cucumbers	2 for 5c	Fresh Corn	4 for 19c
Beets	2 bunches 9c	New Apples	5 lbs. 25c
Carrots	bunch 5c	Calif. Lemons	doz. 29c
Lima Beans in the Pod	2 lbs. 19c	White Onions	4 lbs. 19c

GEORGIA Freestone PEACHES 4 lbs. 29c

Lettuce	2 heads 25c	Yellow Onions	4 lbs. 19c
Peas in the Pod	3 lbs. 25c	Potatoes	10 lbs. 19c
Squash, White and Yellow	lb. 5c	Nancy Hall Sweets	4 lbs. 19c
Tomatoes	3 lbs. 25c	Oranges	doz. 40c to 60c

GEORGIA SOWEGA LABELED WATERMELONS 49c EACH

SANICO FRESH EGGS . . . . Carton of 12 32c
PURE LARD, bulk or pkg. . . 2 lbs. 23c
WISCONSIN CHEESE . . . . . lb. 23c

1 Tin Gold Dust Cleanser FREE With Each Purchase of 1 Large Pkg. Gold Dust 23c

Have You Tried JUMBO Country Style Roll Butter
2-lb. Roll 57c
Per Roll

Land o' Lakes Sweet Cream Butter lb. 35c

Sanitary The Butter in the Red Carton lb. 31c

194 Meat Markets to Serve You

Check these prices carefully. It has been a long time since fine quality meats such as we offer you have been sold at the extremely low prices quoted here.

Breast of Veal . . lb. 14c

Sanico Smoked Hams	lb.	25c
Slice of Ham	lb.	39c
Smoked Shoulders, small	lb.	17c
Puritan Sliced Bacon	lb.	33c

Shoulder Veal Roast lb. 17c

Puritan Cooked Hams, Whole or Half	lb.	35c
Breast of Lamb	lb.	10c
Shoulder Lamb Roast	lb.	17c
Shoulder Lamb Chops	lb.	23c
Fresh Potato Salad	lb.	20c

Shoulder Veal Chops lb. 21c

Fresh Coleslaw	lb.	20c
Chuck Roast	lb.	17c
Hamburg Steak	lb.	18c
Sirloin Steak	lb.	41c
Porterhouse Steak	lb.	49c

Rib Veal Chops . . lb. 29c

This Is SOFT DRINK WEEK IN OUR STORES
Special Prices for This Week Only.

Clicquot Club Ginger Ale (Pale or Golden—Carton of 12, $1.39)	2 bottles 27c
Schlitz Brew	bot. 10c, Carton of 6 bottles 52c
Canada Dry (Pale Ginger Ale, Sparkling Lime—Carton of One Dozen, $1.50)	3 bottles 40c
Country Club Special Brew (Carton of One Dozen, $1.85)	3 bottles 40c
White Rock Water (Carton of One Dozen, $1.85)	3 bottles 50c
National Pale Ginger Ale (Carton of Six, 80c)	Bot. 10c
Canada Dry Sparkling Orange (Carton of One Dozen, $1.85)	3 bottles 50c
Abner-Drury Beverage	6 bottles contents 25c
Coca Cola and Asst. Flavors	6 bottle contents 25c
Rock Creek Ginger Ale	3 Large Bottles Contents 25c

LIQUOR MOTIVE SEEN IN ENVOY'S ROBBERY

German Aid's Home Entered by Thieves in Absence of Diplomat.

Police were trying to establish last night whether any legation liquor had been stolen from the home of Alexander von Wuthenau, secretary of the German Embassy, by thieves who entered the place yesterday.

No one was at home at the time that the house at 3812 Warren street northwest was entered by smashing through a basement door and a locked window.

An anonymous call by a man to the Fourteenth Precinct notified police of the housebreaking. Police have been unable to ascertain whether anything of value is missing. Herr von Wuthenau is said to be en route to Germany.

Sergt. W. P. Barnes was informed that Herr von Wuthenau shares his home with a friend, who is now vacationing at a Virginia resort. Police intend to have this friend of the legation official check the property to determine if anything is missing.

The incident yesterday is the second in two months in which a foreign legation has been entered by thieves. The first occurred at the Legation of El Salvador, where Dr. Carlos Leiva, Minister of El Salvador, was badly beaten when he grappled with liquor thieves whom he surprised in his home.

Two Girls, Four Boys Win as Cream Judges

Special to The Washington Post.

Fredericksburg, Va., July 14.—Two girls and four boys were announced as winners in the contest sponsored as winners in the contest sponsored in this section by the Virginia Polytechnic Institute extension division for the judging and production of high-grade cream.

In the exhibits of cream the prize winners were J. N. Brown, William T. Smith and G. J. Pepmier, while in the judging contest places were won by Mrs. Onite Pepmier, Miss A. V. Pollock and Maxfield Brown.

Poison Rum Kills Five Men in Party at Camp

Tamaqua, Pa., July 14 (A.P.).—Five men were dead today after drinking an alcoholic preparation containing poison at a "party" in a camp. Thirty-five persons were reported to have attended the outing and police were checking tonight in an effort to learn if there were more casualties.

Daniel Evans, Alfred Morton, John Cashman, Thomas Davis and Norman Belzeit were the victims.

40 IN APARTMENTS ARE ROUTED BY GAS

Continued from Page 1.

joining Mrs. Macdonald's, were awakened by the choking fumes. They were taken to the hospital.

Meanwhile, most of the other tenants in the building either had fled to the street or were leaning out their apartment windows, gasping for air.

Before being forced to leave the building, the Chapdelaines are said to have suspended their child from the window to get air.

Although the refrigerator connection in Mrs. Macdonald's suite was repaired about half an hour after the rescue squad arrived, the gas seeped through the structure, especially the fourth and fifth floors, to such an extent that every tenant soon was ordered to leave.

The residents, most of them clad in pajamas and night dress, were taken from their rooms to the ground floor by Mrs. Anderson, who disregarded all thoughts of personal safety to bring them down the elevator.

At an early hour today, orders were given that the first, second and third floors might be reoccupied, but that none of the residents was to return to the fourth and fifth stories. Few of them, however, chose to return, electing, instead, to spend the remainder of the night with friends or go to Rock Creek Park, nearby, and sleep, thus escaping the heat under the watchful supervision of the park police.

GERMAN AID

ALEXANDER VON WUTHENAN.

MAN AND BOY ADMIT BURNING RESIDENCE

Walter Benson, 22, in Jail, Implicated by Pier, 15, Police Say.

Two Potomac youths yesterday confessed to Chief of Police Alvie A. Moxley that they had set fire to the home of Jack Benson, near Potomac, the night of April 25. The youths declared in their confessions that they placed boards and paper against woodwork and then saturated them with kerosene.

Walter R. Benson, 22 years old, who is serving a sentence in the county jail following a wild ride Sunday a week ago, in which four county policemen chased him on a 50-mile jaunt through the county, and William Pier, 15 years old, were charged with arson in warrants sworn out by Moxley. They were arrested by Sergt. Roy Bodmer, in charge of police headquarters at Rockville, acting on a tip.

The pair was questioned at length by Chief Moxley, and the Pier boy finally broke down and confessed. He said that Benson told him his uncle had made him mad, and he was going to burn the house down. He detailed how they had arranged the bonfire, and said that he had lighted the fire on Benson's orders. They then left the dwelling, he said. The house, a two-story frame structure, burned to the ground.

The house was owned by John Hill, but was occupied by Jack Benson, who is Walter Benson's uncle. The Benson youth is serving a sentence of nine months in jail, imposed by Judge Charles W. Woodward in Rockville Police Court. The pair will be arraigned in Police Court Tuesday on the arson charge.

Train, Drowning Cause Two Deaths

Grottoes Man Is Killed by Freight; Another Loses Life in River.

Harrisonburg, Va., July 14.—Two men met death in East Rockingham today, one by drowning and the other by being struck by a Norfolk & Western freight train.

Thomas Via, 21, of Mooremans River, Albemarle County, was drowned at the junction of the North and South branches of the Shenandoah River, at Port Republic. He was wading with a party of friends when he slipped from a rock ledge and plunged into water over his head. He could not swim. Efforts to locate the body had not been successful late today.

Via's drowning was the first in the Shenandoah Valley this summer.

George Grim, 38, of Grottoes, was killed early today by a freight train while he was walking from the home of a relative near Harriston. The tragedy was not revealed until section hands found the mutilated body this morning. Grim leaves a widow and three children. Funeral services will be held at Mill Creek Church tomorrow.

IRISHWOMAN DEAD HERE AT AGE OF 105

Tells of Being Refugee of Civil War After Seizure of Richmond.

Continued from Page 1.

mained at home to nurse to health an ill younger brother, Patrick. With his convalescence she took ship to America with Rosa Murphy, a cousin.

Patrick, the brother, later came to the United States and when the Civil War began joined the forces of the North. He was killed in the fighting south of Richmond and Mrs. Kelly married, living in Richmond and sympathetic with the cause of the South, remained unaware of his fate until years after the war.

Leaving Richmond when Grant captured the Southern capital, Mrs. Kelly and two of her children made their way with a party of other refugees to Baltimore by an arduous trip in wagons, which were ferried over the lower Potomac in barges.

Many are the tales she has told her other children—she had eleven in all—and grandchildren of the Union soldiers pillaging her Richmond household, ripping the furnishings with bayonets and rifling the food supplies, and the hardships encountered on the tedious wagon trip.

Mrs. Kelly came to Washington to spend her last days fifteen years ago, her children and grandchildren scattered over the land. Quite a large group of her offspring, however, live here. Until she became ill several weeks ago, the aged woman retained all her faculties, being able to sew and read without aid of spectacles. She took a hearty interest in everything that went on and scanned newspapers avidly, her children say.

Automobiles were the object of Mrs. Kelly's particular admiration. Her daughter said last night that her mother, who always displayed a healthy appetite, would "rather ride in an automobile than eat." They had looked forward to arranging an airplane ride for Mrs. Kelly, her relatives indicated, she having also exhibited considerable interest in aviation, especially during the transoceanic flights.

On national and international affairs and politics, Mrs. Kelly always strove to keep well posted. During the years prior to prohibition and since she is said to have evinced a strong disapproval of the dry movement, believing it not to be a measure for the improvement of the country.

Her memory was exceptionally keen, according to both her children and grandchildren, who said she could "spin" yarn after yarn of her experiences in the "ould country" as well as in the new. Often she referred, they said, to "Big Winds" of Ireland, famous in poem and story.

Another of her favorite stories was of her voyage to this country when she was 15. The ship sprung a leak a few days out of port and was compelled to return to harbor. This commenced a series of mishaps for the vessel. Topping them off, smallpox broke out on the ship and Mrs. Kelly, unaffected by the scourge, fell to with a will, nursing the stricken.

Only four of her children are surviving. They are James J. Kelly, Mrs. M. G. McDonough and Mrs. Mamie Heindl, of this city, and William J. Kelly, of Louisville, Ky. She has fourteen grandchildren and twelve great-grandchildren, several of whom live here.

Mrs. Kelly will be buried in Mount Calvary Cemetery, Richmond, Va., beside her husband. The body will be taken to the Virginia capital tomorrow morning, with service prior to interment at Sacred Heart Cathedral in Richmond.

Post Classified Ads appear bright and early for "Today's Results Today."

IN HOSPITAL

Associated Press Photo.

SENATOR THADDEUS H. CARAWAY, of Arkansas, who is awaiting an operation at the Naval Hospital for removal of a kidney stone. He was reported to be resting comfortably yesterday and no definite date has been set for the operation.

Solemn High Mass Will Start Feast

Observance Will Begin in Monastery Tomorrow; Set for 9 A. M.

Solemn high mass at 9 o'clock tomorrow morning will begin observance of the feast of Our Lady of Mount Carmel in the monastery of the Discalced Carmelite Friars, 150 Rhode Island avenue northeast. It is the patronal feast of the order throughout the world.

The Rev. M. J. Riordan, rector of St. Martin's Church, will be the celebrant and the Very Rev. Father Eliseus and the Very Rev. Father Paschasius, of the Carmelite community, will be deacon and subdeacon, respectively.

The Rev. Dr. John R. Rooney, of Catholic University, will deliver the sermon. Priests and brothers of the monastery will chant the music of the mass. Plenary indulgences are attached to visits made by Catholics to the Carmelite chapel between noon today and 9 o'clock tomorrow night, under the usual conditions.

Motor Death Rate Grows in Virginia

160 Persons Killed in State in First Third of This Year.

Richmond, Va., July 14 (A.P.).—Automobile accidents claimed the lives of 160 persons in Virginia during the first four months of this year as compared with 141 during the corresponding period last year, it is shown in figures contained in a nation-wide report.

Virginia's rate of increase in automobile fatalities for the four months was 13.48 per cent. This compares with a national rate of increase for 5.7 per cent for the first five months of the year.

Increases in fatalities occured in Virginia in January, February, and in April this year, while a decrease was noted for the month of March as compared with the same months of last year. There were 50 deaths in January as compared with 34 in January last year; 34 in February as compared with 23 the same month the year before, and 45 in April as compared with 41 in April, 1930. In March the number decreased to 31 from 43 reported for that month last year.

ALFRED H. HEINZMAN IS TAKEN BY DEATH

Well-Known Realty Dealer Succumbs to Illness of Several Months.

Alfred H. Heinzman, a lifelong resident of this city and for many years well known in real estate circles here, died yesterday at his home, 3523 S street northwest, following an illness of several months. He was 36 years old.

Mr. Heinzman was educated in the District Public Schools, and was a graduate of Business High School. In 1912 he became associated with the real estate firm of Belt & O'Brien. He remained with that concern until 1918, when he took a position with the Allen E. Walker Co. Two years later he became a partner in the Bauman & Heinzman Real Estate Co., with offices at 1 Thomas Circle. He held that position until his death. He was a member of the Congress Masonic Lodge, No. 37.

Surviving Mr. Heinzman are his mother, Mrs. Sophie Heinzman, his wife; Mrs. Mildred Heinzman, an infant son, Arthur; two brothers, Karl W. and Erwin E. Heinzman, and two sisters, Mrs. William Murray and Mrs. Vonieff, both of Clarendon, Va.

Funeral services will be held tomorrow afternoon at 2 o'clock from his late residence. Burial will be in Cedar Hill Cemetery.

RITES FOR E. H. MOONEY

Retired Employe of Government Printing Office Buried at Herndon.

Funeral service for Edward Henry Mooney, retired employe of the Government Printing Office, who died Monday in Garfield Hospital following a brief illness, was yesterday at his home in Herndon, Va. The Rev. Alexander Galt officiated at the service, and interment was in Chestnut Grove Cemetery.

Pallbearers at the funeral included James Myres, Beverley Mankin, Maurice Haines, Harold Hanes, Arthur Robb and Louis Jones.

Mr. Mooney was 65 years old. He was a native of Pennsylvania, and for a number of years served as an instructor in the State High School. Later he came to Washington and received an appointment in the Government Printing Office. He retired ten years ago.

Surviving Mr. Mooney are his wife, who was formally Mrs. Frances Gresham Lyman, daughter of Col. Edwin Gresham, of this city, and several brothers and sisters in Pennsylvania.

Intolerable itching instantly relieved

However stubborn or severe it may be—wherever it is located—and even if the skin is sore and inflamed; the soothing, healing medication in Resinol Ointment gives quick relief. Try it today and be convinced. All druggists. Write for free sample, Resinol, Dept. 82, Baltimore, Md.

Resinol

Long Illness Fatal To R. W. Farrell

War Department Bureau Employe Came Here 15 Years Ago.

Raymond W. Farrell, for fifteen years an employe of the Bureau of Insular Affairs at the War Department, died yesterday at Walter Reed Hospital following an illness of six months. He was 33 years old. He was a resident of the Miramar Apartments.

A native of Evansville, Ind., Mr. Farrell came to Washington in 1916. He was appointed to a position in the War Department and saw active service abroad during the World War. He was a member of Mount Pleasant Lodge, No. 33, F. A. A. M.

Surviving Mr. Farrell are his parents, Mr. and Mrs. W. J. Farrell, of Evansville; his wife, Mrs. Elsie D. Farrell, of this city; two brothers, Henry, of Washington, and Arthur, of St. Louis, Mo., and one sister, Miss Emma Farrell, of Evansville, Ind. Funeral services will be held at 2 p. m. tomorrow at the Speare funeral home, 1623 Connecticut avenue, interment following in Arlington Cemetery.

MARGARET BRODERICK DEAD

Native of Ireland, 22, Succumbs On Visit to Maine.

Miss Margaret Broderick, of 4418 Fifth street northwest, died yesterday in Bar Harbor, Me., according to word received here. She was 22 years old.

A native of Ireland, Miss Broderick had been a resident of Washington for two years. She made her home with a cousin, Mrs. Michael Walsh. At the time of her death she was visiting in Maine.

Surviving Miss Broderick are her parents, John and Margaret Broderick of County Limerick, Ireland, and a sister, Miss Mary Broderick, of this city.

Funeral services will be held tomorrow morning at 8:30 o'clock from her late residence. Following mass at St. Gabriel's Church at 9 o'clock, interment will be in Mount Olivet Cemetery.

Yesterday
This smart Frock was
49.75
Today
You may secure it for
18.00

Just one of hundreds of unusual values to be found in the greatest dress event in our entire history. New summer creations that were priced 39.75 to 59.75, reduced to 18.00 for immediate clearance!

Shop today . . . and be convinced!

Erlebacher
TWELVE-TEN TWELVE-TWELVE F STREET

Rear Collision Knocks Taxi Man Unconscious

Clarence A. Rhodes, 21-year-old taxicab driver, was knocked unconscious yesterday when another cab crashed into the rear of his machine at Fourteenth street and Pennsylvania avenue northwest in the midday rush hour. He was taken to Emergency Hospital with contusions of the head and his condition was undetermined.

According to police, Rhodes, driving east on Pennsylvania avenue, had stopped for the signal light when the taxicab operated by Alexander W. Horne, 3423 Sixteenth street northwest, collided with his car. Horne was charged with having faulty brakes and driving so as to endanger life and property. Rhodes lives at 631 North Carolina avenue southeast.

Reichelderfer Due Back In District Office Today

Dr. Luther H. Reichelderfer, chairman of the Board of District Commissioners, who has been in Paris and other European cities for the past several weeks is expected to return to the District Building today. It will be the first time in a month or more that there has been more than one commissioner on the job.

Before the end of the week, however, Maj. Gen. Herbert B. Crosby, police commissioner, will start his vacation, a Western tour, and Dr. Reichelderfer will be left to rule alone with the aid of Maj. D. A. Davison, assistant engineer commissioner, who is serving in the absence of Maj. John C. Gotwals, now ill.

The PALAIS ROYAL
G Street at Eleventh — Telephone District 4400

Cunning Little Clothes
Low Priced on Baby Day

75c Dalby Bands
Thursday Only 39c
Baby's essential undergarment, the silk-wool-and-cotton teething band made the comfortable, durable Dalby way. 6 months to 2 years sizes.

31-Pc. Layette
2 Shirts, 2 Binders, 2 Bands, 2 Dresses, 2 Flannelette Gertrudes, 2 Flannelette Gowns, 12 Diapers, 1 Bath Towel, 2 Wash Cloths, 1 pr. Bootees, 1 Blanket, 1 Card Pins, 1 Baby Powder
$7.95

$1 Specials
8 Bath Accessories
Worth $1.49 if purchased in the regular way. $1
2 Wash Cloths, 1 Towel, 2 Cakes of Soap, 1 Box Que Tips, 1 Box Powder, 1 Card Safety Pins

Sheer Hand-Embroidered Dresses 2 for $1
Cool Nainsook Gowns 2 for $1
Long and Short Nainsook Gertrudes 2 for $1
Summer Wrapping Blankets 4 for $1
14x21-Inch Hemstitched Pillowcases 6 for $1
Large Rubber Crib Sheets 2 for $1
Colored Bordered Hemstitched Sheets, 36x54. 2 for $1

PALAIS ROYAL—Main Floor.

Special Offer!
July 15 to Aug. 15
Every Purchaser of Parker Fountain Pens $3.50 to $10 will receive a certificate entitling you to a Parker Gold Cap Pencil, in a style to match the pen you purchase.
Every Parker Pen Is Fully Guaranteed
PALAIS ROYAL—Main Floor.

Knock-About Wrist Watch
Regularly $5
$3.59
An Ideal Vacation Companion
A practical and popular watch, in a size suitable for ladies or men. Chromium finished case and adjustable wrist band; non-breakable dust-proof crystal that won't come out. Rich, silvered dial with etched gold numerals. Carefully tested and fully guaranteed for one year.
PALAIS ROYAL—Main Floor.

July Clearance of Leathergoods

150 Leather and Fabric Handbags 50c
Originally, $1 to $1.98
White and colors; some slightly soiled from handling.

Silk, Leather and Fabric Handbags $1.00
Originally, $1.98
White and colors, including shantungs, linens and visca straws.

650 Fitted Leather Traveling Cases $4.95
In tan, brown and black.

25 White Kid Belts . . 25c
Slightly soiled; were 75c and $1

50c Novelty Belts 10c
$1.25 and $1.50 Belts $1

$1 Black and White Belts 59c
All fresh and clean.

Ladies' $15 Aeroplane Suit Cases $6.95
22 and 24 in. sizes; leather bound; very light and strong.

$16.50 Real Cowhide Gladstones $9.95
And other pieces similarly reduced.

PALAIS ROYAL—Main Floor.

AMERICAN STORES CO.

You Will Open Your Eyes

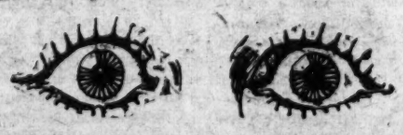

When You See It—
Surpassing in Equipment, Convenience, Service and Beauty
Anything in Washington
Big ASCO Food Market
614—12th St. N. W.

You too Should Enjoy Cool Comfort

Don't go through the sweltering heat of another summer without an Electric Fan. Thousands of folks are letting "Matchless Service" keep them refreshingly cool for no more than they would pay for a cold drink. The cost of operating an Electric Fan is only a few pennies a day . . . isn't that sufficient reason why you, too, should enjoy cooling breezes? Buy an Electric Fan TODAY and forget about the heat!

Potomac Electric Power Co.
"Matchless Service"

The Washington Post.

THE WASHINGTON POST CO.
Washington, D. C.
EDWARD B. McLEAN.
President and Publisher.

MEMBERS OF THE ASSOCIATED PRESS.
The Washington Post is a member of the Associated Press, receiving the complete service of the world's greatest news-gathering organization.
The Associated Press is exclusively entitled to the use for republication of all news dispatches credited to it or not otherwise credited in this paper, and also the local news published herein.

TERMS OF SUBSCRIPTION.
Delivered by Carrier in Washington.

Daily, Sunday included, one year	$8.40
Daily, Sunday excepted, one year	6.00
Sunday, only, one year	2.60
Daily, Sunday included, one month	.70
Daily, Sunday excepted, one month	.50
Sunday only, one month (with four Sundays)	.20
Sunday only, one month (with five Sundays)	.25

BY MAIL, PAYABLE IN ADVANCE.
Maryland and Virginia.

Daily and Sunday	Sunday Only.	Daily Only.
One year..$10.00	One year $4.00	One year.. $7.00
Six months 5.00	Six months 2.00	Six months 3.50
One month .85	One month .40	One month. .60

ALL OTHER STATES.
(Mexico and Canada Incl.)

Daily and Sunday	Sunday Only.	Daily Only
One year..$12.00	One year $5.00	One year.. $8.00
Six months 6.00	Six months 2.50	Six months 4.00
One month 1.00	One month .50	One month .75

All Subscriptions by Mail Payable in Advance

New subscriptions for The Post or renewals will not be accepted unless payment accompanies the order. Remittance should be made by drafts, checks, postoffice orders, registered letters or express orders, payable to The Washington Post Co.

Entered at the Postoffice, Washington, D. C., as second-class mail matter.

National Advertising Representative—PAUL BLOCK and Associates. Park-Lexington Building, New York; Palmolive Building, Chicago; Little Building, Boston; General Motors Building, Detroit; Guarantee Trust Building, Philadelphia; Russ Building, San Francisco.

Wednesday, July 15, 1931.

GERMANY'S RESPONSIBILITY.

Conditions in Germany have eased considerably, but the effect of the financial crisis is beginning to be felt in other Central European nations. The World Bank rushed to Germnay's rescue, and there seems to be little question that leading European banks, assisted by American capital, will see Germany safely through this crucial period. In the meantime German banks remain closed and the rush to obtain foreign money is abated.

Indications from several quarters suggest that the seriousness of the situation has been overemphasized. Germany has magnified its woes in order to bring all the world to its aid. Every creditor nation has agreed to forego payments from the Reich during the coming year in accordance with President Hoover's moratorium. German leaders doubtless thought that the world was in a relenting mood and made the most of it. The financial crisis seems to have been inflated to bring Germany greater aid from the outside. Conditions have been represented to be considerably worse than they are.

Results from this attitude of the German government have been unfortunate. Confidence of the German people has been shaken. Other people of Central Europe have begun to sense the approach of panic. Probably the German government did not foresee that its emphasis of the crisis would weaken its currency, frighten credit away and accentuate the country's financial difficulties. At any rate, that result is apparent now. Germany must not only bolster up its finances, but must again inspire the people with confidence in the stability of the government and the banks. It appears that if the situation should get beyond control it will be a result of panic psychology and not because of a lack of credit from abroad.

Why does not the government prevent the shipment of gold and other forms of capital from the country? Twice in the last ten years the government has found it necessary to take such steps. If Germany shows a disposition to set its own house in order and to cooperate with other nations in averting the crisis there seems to be no reason for alarm. The government can not afford to let the situation get any worse merely to impress foreign nations with Germany's need for aid.

Germany was unquestionably strengthened by President Hoover's moratorium. The successful negotiation of that concession to the Reich should strengthen the Bruening cabinet against the onslaught of the radicals. It should encourage them to strike out boldly, to adopt drastic measures to restore financial stability. If Germany expects cooperation from other nations in this crisis a willingness to devote its full energies to the work of stabilization must be manifest.

CONSUMERS' COOPERATIVES.

Cooperative buying and selling throughout the world in the last few years have assumed gigantic proportions. At the last Cooperative Congress 55,000,000 people were represented by delegates from the various producers' and consumers' organizations. The purpose of the convention was to discuss action against international trade restrictions.

The British Cooperative Wholesale Society has 6,000,000 members, owns 114 mills and factories, as well as coal mines, plantations, shipping, a bank and an insurance company, and does a business of $1,731,000,000 a year. So important is this organization that the government has given it a place on the empire marketing board.

The three general divisions of the cooperative movement are: First, producers banded together for marketing what they grow; second, consumers cooperating in buying what they eat, wear and use, and third, wholesale purchasing and manufacturing of goods to stock the stores run by the consumers' societies. In Russia this system is enforced by the Soviet government, yet it is of interest to see the extent of its growth under private ownership in other countries.

Germany counts 3,000,000 members in its cooperatives, and France has 2,500,000. Italy now claims to have a cooperative society that is free of political interference, which has established a large number of stores. Austria has organized the cooperative system more extensively than any country except, of course, Russia. Belgium, Holland, Sweden, Norway, Switzerland, Czechoslovakia, Bulgaria and other countries have established similar organizations.

The Argentine Republic is the only South American country to have entered this field to any marked extent, while China, despite its civil war, has branches of the Chinese Cooperative Union in all its principal centers. In the United States organization of distributive cooperation is still in its early stages. There are some 155 societies, with an individual membership of about 77,000. The greatest obstacle in the way of its progress here has been the difficulty of obtaining supplies.

CONTROL OF NARCOTICS.

Following eight weeks of negotiations at Geneva by fifty-seven national delegations a convention for the limitation of narcotic drug manufacture has been agreed upon. Many difficult questions arose among the delegates representing nations with widely differing ideals and interests in the production, manufacture and distribution of narcotics.

Twenty-eight countries, four more than enough to put it into effect, signed the convention on Monday. The United States delegates, upon receipt of instructions regarding reservaitons, is expected to sign this week. China and Poland will probably sign also.

While by no means perfect, nor embodying all the restrictions the American delegates desired to see incorporated, the convention appears to be a constructive step. The manufacture of narcotic drugs is limited for the first time and codein is put under international control, while heroin is declared as dangerous as morphine and its exportation prohibited.

Another important innovation is the control of raw material destined for factories to avoid production of surplus stocks. Following an American proposal, newly created drugs will not be allowed to enter illicit traffic. The intent of the convention in general is a full accounting of narcotic production which may be of great value to governments in suppressing illegal sales.

The opinion of the British delegates expresses the belief that if the governments will apply the convention in the spirit in which it was drafted it was certain that the work would be useful and lasting. Senator Louis de Brouckere, of Belgium, chairman of the sessions, announced it as his judgment that the congress had evolved the first strict convention establishing world control of the manufacture of dangerous narcotic drugs.

Whether this convention will prove to be more effective in curtailing the "dope" traffic remains to be seen. It is necessarily a compromise. The American delegates were not able to secure agreement to all the more drastic measures they proposed. The United States leads the world in its desire to abolish the curse of narcotics. But obviously this country can not accomplish that task until all other nations are willing to cooperate. Even though disappointed in its high hopes, the American delegation showed good judgment in taking what it could get.

The effectiveness of this convention, like all other international agreements, will depend upon the sincerity of the parties entering into it. The illicit drug trade can not be abolished until all nations cooperate against it.

DR. HALL'S CHARGES.

It is well that Secretary Lamont has decided to investigate the controversy that has arisen over data prepared by Dr. Ray O. Hall for the Department of Commerce report on the balance of international payments. Until the matter has been thoroughly investigated the public will do well to withhold judgment. Compilation of the figures on which this report is based is extremely technical. The public ought not to be misled by wild charges.

Dr. Hall's statement that the department's report was distorted is a serious accusation. It is the duty of the department to lay the facts before the country and not to interpret them in what may seem to be a favorable light for one party or the other. But it is quite probable that Dr. Hall himself and not the department was biased in his views as to how the data he gathered should be used. It seems to be a question as to whether Dr. Hall or the whole department is out of step.

A field worker in the Interior Department recently published extravagant charges against his superiors. A thorough investigation was conducted and his accusations proved to be without foundation. False charges against the integrity of Government officials can not be made without returning to plague the accusers. Dr. Klein's investigation will bring out the facts of this controversy. If this is another attempt to create a sensation out of nothing, Dr. Hall can look forward to an ignominious failure.

SHIP LINES HARD PRESSED.

The number of passengers east and west bound across the Atlantic between January 1 and July 3 this year was fewer by 127,000 than the number who crossed during the like period of 1930. So great has been the falling off in transatlantic passenger traffic that several of the lines have cut the schedules of sailings and those which are still operating report heavy and continuous losses.

Last week there was a meeting in Paris of the North Atlantic Shipping Conference for the purpose of devising means by which Europeans as well as Americans may be induced to travel the sea routes to vacation lands. It was proposed to offer the inducement in the form of a 30 per cent reduction in passenger rates. But the conference adjourned until July 28 without having reached a definite agreement. In the meantime the White Star and Cunard Lines have proposed a cut of 20 per cent in transatlantic rates, and it is believed that if the Paris conference fails to agree upon the greater reduction it will at least adopt the proposal of the two principal British lines. Therefore, those who contemplate a voyage to "the other side" at any time during the remainder of the season of 1931 may have the opportunity to save at least one-fifth of the cost of the journey.

In the meantime the Shipping Board is endeavoring to reach a solution of the problem as to what shall be done with the United States Lines. The Chapman Corporation, which purchased the United States Lines and the American Merchant Line offers to return the former to the Shipping Board and to continue operation of the lines under the "lump sum" plan. At the same time it asks to be allowed to retain the fleet of passenger and cargo vessels known as the American Merchant Line, because those smaller craft have been uniformly profitable ever since they were acquired.

The Shipping Board is unalterably opposed to the recapture of the holdings of the Chapman syndicate. The board is endeavoring to dispose of all the vessels remaining under its ownership, and unless some way can be devised to meet the situation and to protect the Champan company it is probable that the Leviathan, the Republic, the George Washington and the rest of the United States Lines fleet will pass into the hands of the International Mercantile Marine-Roosevelt Corporation, provided the International should first divest itself of all connection with the ownership of the several foreign flag lines.

The Chapman company has paid into the treasury of the Shipping Board approximately 25 per cent of the contract price, $16,032,000, for the eleven vessels which comprise the fleets of the United States Lines and the American Merchant Line, and besides have paid more than $2,500,000 toward the construction cost of the two new 30,000-ton liners under construction in the yards of the New York Shipbuilding Co. in Camden, N. J. The contract price of these is $20,000,000, and unless there is a break in the financial clouds it is probable that the Shipping Board will be compelled to provide for the completion of these vessels.

In the meantime President Herberman, of the Export Line, announces that the fourth and last of the 8,700-ton ships of that line to be launched in the Camden yards will sail on her maiden voyage for Alexandria and Mediterranean ports on August 11, and that hereafter a fortnightly schedule will be maintained to the Mediterranean and Near East ports.

DISARMAMENT TRIANGLE

From the Christian Science Monitor.

President Hoover's advice that the world should give "solemn thought" to the question of competitive armaments during the year of respite from war debts seems to have struck a responsive chord on both sides of the Atlantic. It is well that this is so, for, though the conference on limitation of armaments is called for next February, the thoughts both of statesmen and peoples have hitherto not seemed fully awake to the necessity of doing something. Everyone has been more interested in calling upon the other fellow to disarm first than in saying what he himself is prepared to do.

The fact of the situation today is that the nations are not yet agreed either as to the extent to which limitation of armaments should be carried or the methods by which it is to be secured. A draft convention, prepared after strenuous years of work, leaves blank spaces for the figures and embodies several different methods of approach to the main problem. Before next February the blanks should in large measure be filled and the rival methods combined and coordinated.

The three rival methods which have to be combined are limitation of expenditure, of personnel and of materiel. Statesmen of some countries pin their faith to one of these methods, those of others have pledged themselves to another. It may readily be shown that none of the three methods is sufficient by itself. For example, Mr. Ramsay MacDonald, in a speech before the House of Commons, gave illuminating figures tracing how British naval expenditure had decreased between 1914 and 1924, and again between 1924 and 1931. He also told of a similar reduction in Great Britain's naval personnel.

There is, of course, no disputing the fact that the British navy is far less powerful now than in 1914. But, in full accord with the Washington Naval Treaty, two powerful battleships and several cruisers have been added since 1924. Obviously, therefore, neither limitation of personnel nor of expenditure gives a complete picture.

Similarly with limitation of materiel. By the Treaty of Versailles, Germany is forbidden to build any naval vessels of more than 10,000 tons. Accordingly, she spared no expense in producing a 10,000-ton supership immeasurably superior to every other ship of the same size afloat. The result, known popularly as the "pocket battleship," is one of the main reasons that France is insisting on building two new battleships, thus endangering the naval agreement negotiated in London last year.

It would be easy to multiply instances of this kind. France is spending more today on armaments than in 1924. But the strength of its standing army is down by about 100,000. Great Britain is spending less, but the figures of personnel in the standing army are slightly higher, and so are those of its air force. No one would ascribe aggressive designs to Great Britain or France on account of these facts, but they certainly indicate the prime necessity of statesmen getting down to business now if the conference next February is to succeed.

There is no difficulty about getting at the figures. The legislature of every country naturally wants to know how the nation's money is being spent, and practically every nation therefore publishes full details of its expenditures on armaments. For the last seven years the League of Nations has printed this information in a volume known as the Armaments Year-Book, which anyone may buy. Almost all the information regarding the armed forces of the United States forwarded to the league on June 5 by Henry L. Stimson, Secretary of State, is to be found here—plus the figures of the National Guard, which Mr. Stimson omitted because this force is "not available to the Federal Government without measures of mobilization."

From the point of view of the public, there are almost too many facts available. Much bandying of armaments statistics is liable to make the man in the street bewildered. What the public of every country needs to be assured of by statesmen is that there will be an all-round limitation, or better, reduction—that the expenditure on armaments will permit no navies of superships, and that there shall be a definite limit set to the number of trained fighters, as well as to the amount of materiel available for their use.

Copyright, 1931, by Chicago Tribune.

Better Work Fast.

POST HASTE.

When the alternative is Hitlerism, France can afford to be a bit more generous and Germany to swallow a little pride.

We are sorry for Germany, but what about the suffering of our miners and their families? If the Red Cross can not handle needed relief some other organization must.

The bankers in Basel added a credit extension to the moratorium, but it left Germany still looking for cash.

It seems that it is going to be necessary for old Lone Eagle Lindbergh and his mate to show the boys how to fly the Pacific.

Cheer up! If you hadn't lost your money in the market you probably would have invested in a miniature golf course.

Herr Hitler says Fascism must save Germany from Bolshevism. Rescue from a burning ship by jumping overboard!

We can forgive the Basel doctors this once for talking about Germany being "fundamentally sound," but if we hear anything like "technical adjustment" we'll know there's something wrong.

Post and Gatty should be engaged to get Ambassador-to-Plague-Spots Gibson from one job to another on time.

The riot at the Army and Navy Club pool in Manila started from the desire of the boys "to see the white, pretty legs of the bathers." Evidently what the Filipinos need is not independence, but the Ziegfeld Follies.

Hitler's Nazis don't seem to know that a Mussolini only "muscles in" once in a blue moon.

Wheat farmers, much abused for their overproduction, must get a smile out of the east Texas oil field—nine months old with 1,500 wells pouring 350,000 barrels a day into an already glutted market for a price 10 per cent of what oil brought a year ago.

Senator Hawes couldn't get to the Shriner convention so he donned a native costume, shirt a la Chinese, for the synthetic independence parade in Manila.

The Hitler idea of saving German credit is repudiation of treaties and debts. Is this the reason the Berlin Sovietzerein is so quiet?

Under a Fascist Germany the Young plan, overnight,—would require a mausoleum; the moratorium would become moribund and cancellation would be a mere coincidence.

P. H.

JUST FOLKS

By EDGAR A. GUEST.

ONE ARGUMENT FOR THE NEW BALL.

Whene'er I'd miss a four-foot putt
Or shank a mashie shot,
I blamed myself last summer, but
This summer I do not.
For when my shots desert the line
And into bunkers fall,
I know the blunder isn't mine—
The fault is in the ball.

Last year I shot some fearful rounds
But all that I could say
When drives of mine went out of bounds
Was: "This is not my day."
For scores that kept on mounting high
I'd no excuse at all,
But now I have an alibi,
I blame the larger ball.

The old ball may have had a flight
The new ball seems to lack,
But 'tis my golfing prayer at night
They'll never bring it back.
For as I dub my way along
From springtime until fall,
It's nice when things are going wrong
To blame it on the ball.

I could not bring myself to blame
The caddie for my sin,
Nor give excuses old and lame
Because I'd failed to win.
But this year when I badly play,
As I my score recall,
It seems to soothe my soul to say,
"The trouble's with the ball."

(Copyright, 1931.)

The Creatures That Outlive Man Never Feel Their Pulse.

By ROBERT QUILLEN

LAYMEN have more respect for science than scientists have.

Physicians, for example, have little respect for the curative powers of medicine. They know that less than half a dozen specific cures have been discovered since the practice of medicine began. The more experience they have, the less they trust in pills and potions.

Laymen believe anything they are told in the name of science.

Patent medicine no longer is permitted to make false claims, but almost everything else the layman consumes, from tooth paste to cigarettes, is guaranteed to cure or prevent some dreadful ailment.

And every discovery science makes is somehow harnessed by charlatans to cultivate a new crop of suckers.

Much publicity, good and bad, has made us so "health conscious" that we eat and drink in terms of calories and vitamins and take the joy out of living by making it "scientific."

We duck to evade germs when we hear a cough; we wipe away the microbes after a kiss; we dose and diet ourselves more than any other people on earth, and we are fast becoming a Nation of neurotic cranks.

We are pulse-feelers, temperature-takers and symptom-watchers.

Child-like faith in "science" has robbed us of common sense. Quack magazine advertising has made us fad addicts.

Yeast, orange juice and light waves are expected to cure all human ailments, except the few that require removal of the teeth and tonsils, and to miss one's daily iron or brass or silicate is to flirt with the undertaker.

Yet our fathers lived long without knowledge of these matters, and people thrive in other lands despite their ignorance of health foods and balanced diets.

Nature's laws haven't changed. The things essential to man's health are the things shared by other animals: fresh air, sunshine, pure water, wholesome food, and as much exercise as wild creatures take in pursuit of their dinner.

The "balanced diet," regarded as a modern discovery, was included in nature's menu at the beginning and is known to the apex of the jungle. If man will eat everything that tastes good and agrees with him, he will get all the vitamins he needs.

Nature's way is the wise and necessary way. And health, in nature's scheme, is a thing to enjoy—not a burden of anxiety.

(Copyright, 1931.)

PRO AND CON

Press Comment Upon Acts and Actors in the Great American Show, "Politics."

Prudent Creditors.

Indianapolis News.

Attention has been called to the undoubted fact that the Hoover moratorium plan called for large sacrifices on the part of France, larger than those made by any other power with the single exception of the United States. But comparatively little has been said of the result of a failure to make them. The choice was between refusing to exact reparation payments now and a failure to get any reparations at all. If Germany "went broke," as all the best authorities agree she was in grave danger of doing, there would be an end of the Young plan, and also of all reparations—unless France should decide to go to war to collect them.

Therefore, the sacrifices of Germany's creditors—France among them—are as much for their own good as for that of Germany. It was a question of postponing present advantage for a future larger advantage. Wise and prudent men are doing this every day of their lives. The policy is invariably followed by wise creditors in dealing with their debtors, which is just this problem. Whatever sacrifices are made are for the purpose of building up the debtor nation so that it may be able in time to meet its obligations.

Mr. Hoover in a Hurry.

St. Louis Post-Dispatch.

A solemn inquiry is under way at the White House. Who, the authorities want to know, made public the story that Mr. Hoover, wrapped up in moratorium negotiations, left his Rapidan camp last Sunday in a terrific hurry? How did the newspapers learn that he missed his dinner, broke an engagement with Attorney General Mitchell, forced Secret Service men to rush from their quarters buttoning shirts as they ran, and speed 100 miles to Washington in two hours and a half? Presidential guards and newspaper men have been "on the carpet," and one member of the bodyguard has been transferred to another post.

Hoover Does Things.

St. Peter (Minn.) Herald.

President Hoover again has stepped into the breach and has asked the Federal Farm Board to refrain from dumping the huge surplus on the market while the new crop is being moved and to announce a definite policy so as to cause the least hardship. He recently signed a proposal greatly increasing the tariff on dried eggs, a raise of 50 per cent, to shut out the competition of the China hen. Such moves are doing much to reestablish his favor in the eyes of the agricultural Northwest. The moratorium on the German war debt, incidentally, worked opposite to the hopes of the Democrats also, for it brought almost universal approval—even Raskob favors it. There never was a more opportune time for a real statesman to accomplish things for the general welfare, and it appears that Hoover is losing no opportunities in that respect.

Losses in Wheat.

Topeka Capital.

One thing in the policy of the Farm Board in handling its wheat seems inconsistent, if some tales are true. The board is evidently desirous of keeping its loss down. It does not look forward with any pleasure to a final showdown of a heavy loss to the Treasury. Yet there are stories afloat of Farm Board wheat stored in elevators, of elevators waiting for orders from the board as to handling the wheat to keep it in condition, and of no orders being received. These may be mere tales, yet they are given with a show of authenticity. If Farm Board wheat is not being properly handled the loss will be heavy.

By Elimination.

Dallas News.

Br'er Curtis is hesitating between the Senate and the Vice Presidency, but us Democrats may make a business man of him yet.

Raskob's Moratorium.

Louisville Courier-Journal.

Other moratoriums have been in effect for some time, as Mr. Raskob well knows.

LETTERS TO THE EDITOR.

Discrimination Against Women in Government Service Is Condemned by Civil Service Worker.

To the Editor of The Post—Sir: Time after time the question is asked me: "Does not the law forbid discrimination between men and women in classified positions under the Government?" to which reply is made: "Yes, that is true." Then I am assailed with proof that such discrimination is prevalent: that nothing is done to prevent the practice; that whenever a vacancy occurs in a position which has been filled by a man and a woman is given the place she is not raised to the same grade as the man occupied but is expected to perform the same work while drawing a much lower salary and graded one or sometimes two grades lower.

I have in mind a certain office where the male clerk was allocated in grade 5. He died and the place was filled by a young woman thoroughly experienced in the same work. This young woman has filled this position for over two years without one promotion and is still allocated to grade 3, although doing the work in a more proficient manner than the man who formerly held the place under grade 5.

This is not an isolated case—there are hundreds of just such discriminations throughout the entire Government service, not all of them women, of course, but as a rule it is the women who are the greatest sufferers under this system.

Conditions such as this tend to lower the morale and sap the ambition of employes. It should not be permitted, and no doubt will be straightened out when the Brookhart board of appeal bill is enacted into law. In the meantime women can vote. A woman's vote is certainly as important as a man's and in very many instances much more important. Therefore, we can hope for better conditions just as soon as the women voters learn to exercise the elective franchise.

Nothing in this old world of ours was ever gained except by sacrifice, if not our own sacrifice, then the sacrifice of others through whom we reap the reward.

MARGARET HOPKINS WORRELL.
President, League of the American Civil Service.

Relief From Depression May Be Obtained by Looking After Little Things, Writer Suggests.

To the Editor of The Post—Sir: "Mrs. Jones" makes appeal in your columns for smaller quantities in packages in retail stores in the interest of economy. It is a valuable suggestion in that it shows the possibility of working out much of the improvement we desire by giving attention to the little things of every day life.

Too many of us are looking only toward big things for relief. Counties are looking to the States, the States to the Government, and we are in danger of overloading even Uncle Sam.

Counties, States, the Government, and greatest of all, individuals, should cooperate sympathetically in the mighty tasks that lie before us.

There is waste enough each day going into garbage cans of our self-supporting homes to supply all those who lack food. This may seem absurd to say, but plenty of readers will readily admit that it is not an overstatement. If this be true, it means we have a host of people who are not thinking seriously of their social responsibilities.

It is fine and sane to have a self-supporting spirit and to muddle through difficulties in taking care of ourselves. It is finer and saner still to have a disposition to help bear the burdens of the poor and weak.

W. B. WITHERSPOON.

Embassy Is Assured That Peru Bears No Animosity Toward Foreign Capital.

To the Editor of The Post—Sir: The embassy is in receipt of the following official cablegram from the minister of foreign affairs of Peru, which I would request that you kindly have published in the next issue of your valuable paper:

"Lima, 6th July, 1931. The Peruvian government is intent upon improving the economic situation of the country. For this purpose it is obliged to consider the situation of foreign capital, against which it bears no animosity whatsoever. All guarantees and legitimate facilities are granted to foreign enterprises; but in the fulfillment of its duty the government must see that these enterprises shall comply with the relevant legal dispositions and respect the rights and interests of the state. (Signed) Larco."

J. E. MENDOZA A.,
First Secretary of the Embassy.

General Explains Native Garment Which Senator Hawes Proposed to Wear in Filipino Independence Parade.

To the Editor of The Post—Sir: With reference to your editorial entitled "Hawes in the Philippines" in The Post of July 12, and the wearing of a "barong" by Senator Hawes, you are advised that the "barong" is a fighting weapon, a heavy knife used by the Moros.

It is possible that your writer had in mind a "sarong," which is a garment, not transparent, worn by the Moros of Mindanao and Jolo, and not worn by the Filipinos.

The garment which Senator Hawes proposed to wear, according to reports, was the "camisa" or shirt, usually of embroidered pina cloth, worn by the Filipinos outside their trousers.

It is usually worn by the "tao" or peasant, and not by the higher class of Filipinos. GEORGE C. SHAW,
Brigadier general, U. S. Army (retired).

EVENTS OF INTEREST IN SOCIETY CIRCLES OF CAPITAL

Strong Home Is Modern to Last Degree

Young Married Couple Builds Unusual Place on Gibson Island.

YOUNG moderns as well as young marrieds, Mr. and Mrs. L. Corrin Strong, are this week supervising the final artistic touches to their decidedly modernistic summer home almost completed at Gibson Island. Within ten days the Strongs expect to be established in the cottage which typifies the last word in architecture of cubistic trend.

Designed after a charming house Mr. and Mrs. Strong admired in Germany on the course of recent travels, the cottage rises to varying levels with a series of fascinating roofs, which will offer retreats for supper above board or for tea on the "upper deck." Commanding a view of the bay, the house is attractively located, as well as boasting acreage which will lend itself to landscaping. The drawing room gives air and light in excellent measure, as the ceiling rises to the height of the house, the upper bedrooms being built above a wing of the house.

Mr. and Mrs. Strong have become enthusiastic members of the Georgetown colony and during the winter entertain in their charming house there. Heretofore they have frequented Gibson Island, although they have divided their summers between the popular resort and the summer home of Mr. Strong's mother, Mrs. Henry Alvah Strong, in Maine. The latter is now in Europe.

Representative and Mrs. Menalcus Lankford, of Norfolk, Va., accompanied by Mrs. Duncan Curry, of Staunton, Va., are guests at the Powhatan for a short period.

Lieut. Comdr. R. W. Fleming, U. S. N., is at the Powhatan.

Lieut. William W. O'Connor, U. S. A., of New York, with Lieut. J. Trimble Brown, U. S. A., of Boston, is at Wardman Park Hotel while in Washington.

Rear Admiral Moffett Montauk Point Guest.

Representative and Mrs. Fred A. Britten have as their guest at Montauk Point, L. I., where they are passing the summer, Rear Admiral William A. Moffett, chief of the Bureau of Naval Aeronautics. Admiral Moffett was honor guest last evening at a large dinner dance at Montauk Manor.

Mrs. George T. Summerlin, jr., and her small daughter left yesterday for York Harbor, Me., where they will pass the remainder of the summer.

Miss Laura Wolcott Tuckerman returned yesterday from Baltimore, where she was the week-end guest of Miss Mary Clare Cottman at Greyhouse.

Mr. and Mrs. Phillip Owen Coffin and two children have gone to Swampscott, Mass., and are at Rock Maple, the home of Mrs. Coffin's mother, Mrs. George von L. Meyer. Miss Alicia Rodgers, Mrs. Meyer's granddaughter, also is at Hamilton and Mme Giuseppe Brambilla, the former Miss Julia von L. Meyer, will arrive there next week from Rome.

Col. E. Alexis Jeunet, U. S. A., retired, and Mrs. Jeunet, who completed a round-the-world tour in the spring of 1930 and have since been touring in France, Spain and eastern and southern Europe, are now in Paris for a stay of several months. They have taken an apartment at the Grand and will remain there until November, when they will return to their home in Washington.

Mr. and Mrs. William MacCracken, jr., are again at the Wardman Park after passing a few days as guests of Mr. and Mrs. William L. Ransome at Pelham, N. Y.

Representative and Mrs. John C. Schafer have delayed their departure for Wisconsin on account of the illness of Mr. Schafer, who is in the Mount Alto Hospital.

Mr. and Mrs. Hugo Hesselbach have returned to their home on Twentieth street after passing some time at the Biltmore Forest Country Club, at Biltmore, N. C.

Mr. F. A. Leland, of St. Louis, is at the Shoreham Hotel for an indefinite stay.

Mr. and Mrs. J. R. Day, of Pasadena, Calif., are making an extended visit to the Capital. During their stay here they are stopping at the Potomac Park Apartments.

At Suburban Home

Underwood & Underwood.

MRS. A. HARDING PAUL, with Mr. Paul, resides at 4908 Rockwood parkway, where they will be during the summer. Mrs. Paul was photographed recently at her home.

Claudel Host At Luncheon Bastille Day

Members of Embassy Staff Entertained by Envoy.

While all France declared a national holiday yesterday in celebration of Bastile Day, the French Fourth of July, the Embassy in Washington continued to carry on its very busy schedule. The only celebration was the informal luncheon given by the Ambassador, M. Paul Claudel, for the members of the Embassy staff who are in town.

The Military Attache, Col. Francois Pillon, and Mme. Pillon had invited a group of friends for luncheon and so were absent, and the Air Attache, Maj. Georges Thenault, called at the embassy early in the day to extend his felicitations to the ambassador, therefore he and Mme. Thenault were not present.

Those who attended were the Naval Attache and Mme Sable, the first Secretary, M. Pierre de la Blanchetal; the Assistant Military Attache and Mme. Lombard, the Assistant Naval Attache and Mme. Duban, M. Raymond Bousquet, second Secretary and the Attache of the Embassy, M. Claude-Achille Clarac.

Morrises Entertain Son's Fraternity.

Mr. and Mrs. Edgar Morris entertained on Saturday evening for their son, Mr. Edgar Morris, jr., and 65 members of the Sigma Tau Lambda Fraternity.

Mr. and Mrs. R. Mason Craig spent the week-end at Wardman Park Hotel, returning to their home in Baltimore early this morning.

Notre Dame Alumnae Delegates Depart.

Miss Mary T. Fitzgerald and Miss Mary E. Farrington have left Washington to attend the convention of the International Federation of Notre Dame Alumnae at Belmont, Calif., to which both are delegates. The convention will open on Saturday. En route they will visit many points of interest and after the close of the convention, on July 22, they will tour the West Coast, visiting also Victoria and Vancouver, B. C. They will return to Washington by way of the Canadian Rockies about the middle of August.

Mrs. M. H. Hill is in New York, where she is staying at the Ambassador Hotel.

Mrs. Cora B. Sanborn announces the engagement of her daughter, Miss Nola Cara Sanborn, to Mr. Latimer Bayard Senior, son of Mr. and Mrs. A. G. Senior, of 118 Parkway, Utica, N. Y.

Miss Sanborn is a graduate of Eastern High School and was graduated from Mount Holyoke College in 1930. She has been associated with the Library of Congress.

Mr. Senior is a graduate of Hamilton College and a member of Theta Delta Chi Fraternity and Delta Sigma Rho, honorary forensic society.

No date has been set for the wedding.

Newport Art Group Helped By Colonists

Countess Szechenyi Is Among Those That Held Boxes.

Countess Szechenyi was among those entertaining on Monday night at Newport in connection with the annual benefit concert at the Art Association. Countess Szechenyi had a box, as did several of the distinguished members of the summer colony, including Mrs. Maxim Karolik, of Washington. Others taking boxes were Mrs. Arthur Curtiss James, Mrs. T. Shaw Safe, Mrs. William Woodward, Mrs. Maximilian Agassiz and Mrs. Brandford Norman, jr.

Mrs. Fanny White, wife of Gustave J. E. White, donated her services for the cause, returning to the role of soprano soloist. She scored a success and received many floral gifts after her singing. Herman Wasserman, pianist, of New York, and Mrs. Lewis A. Armisted, accompanist, were the artists.

Mr. and Mrs. William Jeffries Chewning, jr., who are motoring in the South, are now the guests of Mr. Harrison Bates at Greenville, S. C.

Miss Bertha E. Chinn arrived in Washington on Monday and is at the Tabard Inn after a six weeks' trip abroad. She was the guest of relatives near London and also visited France.

Mr. and Mrs. Edward S. Brashears have returned to their home on Sixteenth street after two weeks in New York. Mrs. Brashears has visiting her Mrs. Clark J. Milliron and her daughter, Miss Grace Elizabeth Milliron, of Hollywood, Calif.

Miss Heath Evans, daughter of Mr. and Mrs. A. Ward Evans, who has been visiting at Rye Beach, N. H., is now the guest of her uncle and aunt, Mr. and Mrs. Paul Mackall, at Bethlehem, Pa., and will not return to Washington until fall.

Mr. and Mrs. William F. Keohan, of 1843 S street northwest, are spending some time at the Shoreham Hotel, Spring Lake, N. J. They will remain in the North until early in September.

Miss Virginia Holland and Miss Mary G. Holland are in Atlantic City for a few weeks and are staying at the Chalfonte Haddon Hall.

Mrs. George H. Rock has been called to New York by the death of her brother-in-law, Judge John A. Miller.

"Music at Midnight" Art Club Feature.

Mr. and Mrs. Philip Buettner, accompanied by their daughter, Miss Dorothea Buettner, will leave today for a stay of two months in San Francisco and other West Coast cities. They will return to Washington by way of Vancouver and the Canadian Rockies.

Mr. and Mrs. Ernest H. Van Fossan have returned to their apartment at Wardman Park Hotel.

"Music at Midnight" is the title of an evening of music which will be given at the Arts Club after dinner in the garden tomorrow. The music committee will be the hosts, and Mr. Joseph Kaspar and other well known Washington musical leaders will provide the entertainment.

Mr. and Mrs. Allen Craig, of Dover, Del., have taken an apartment at Wardman Park Hotel for their stay in Washington.

Miss Cecelia Calvert Robb will leave tomorrow for New York and will sail Friday on the Samaria for Europe, where she will spend a year traveling and studying.

Mr. and Mrs. Charles S. Robb will go to New York to see their daughter sail.

Mr. and Mrs. Douglas Pierce, of New York, have taken an apartment at Wardman Park Hotel during their stay here.

Ball to Open Activities of Debutantes

Some of Those to Make Their Bow to Society This Fall.

Unlike many other cities in which debutantes are presented to society during the summer or in the very early fall, Washington's activities for the younger set do not start until the end of October, and the season is usually opened with the debutante ball. This year Mrs. William Laird Dunlop, jr., will give a Black and White Ball at the Mayflower October 31.

The Assistant Secretary of War and Mrs. Frederick H. Payne have selected Thanksgiving Day as the date upon which they will present their daughter, Miss Carolyn Payne, to society at the reception to be given at the Mayflower.

Among the other debutantes of the coming season will be Miss Betty Peelle, daughter of Mr. and Mrs. Stanton C. Peelle; Miss Polly Cooke, daughter of Mr. and Mrs. Levi Cooke; Miss Anne Holloway, daughter of Mr. and Mrs. William Hinton Holloway; Miss Elizabeth Ogilby, daughter of Mr. and Mrs. Charles P. R. Ogilby; Miss Ann W. Park, daughter of Mr. and Mrs. Richard G. Park; Miss Dorothy, Nicholson, daughter of Mr. and Mrs. Jesse Nicholson; Miss Rose Page, daughter of Mr. and Mrs. Thomas W. Page.

Five Women Licensed As Airplane Mechanics

(Associated Press.)

Women are not only becoming more and more air-minded, but they are beginning to tinker with airplane engines.

Commerce Department figures yesterday showed out of a total 9,222 mechanics holding active licenses on July 1, five were women. Of 16,268 holding pilot's licenses, 445 were women. There were 7,456 licensed aircraft on that date compared with 7,354 on January 1. The number of pilots had increased 988 and mechanics 229.

Boy Scout Field Day Planned at Glen Echo

Officials of the District Council, Boy Scouts of America, with the cooperation of Leonard Schloss, general manager of Glen Echo, have perfected arrangements whereby a Scout field day will be held at the amusement park on July 27.

Every amusement in the park will be free to the Scouts. A program, including swimming and track events, has been arranged and various prizes offered. Col. E. L. Mattice, assistant to the Scout executive, is in charge of the outing.

Small Attendance Ends Early Swimming Hour

Because of the small attendance which greeted the early morning opening of the McKinley swimming pools, First street and Lincoln road northeast, F. W. Hoover, general manager of the Welfare and Recreational Association of Public Buildings and Grounds, Inc., will discontinue early morning swimming, beginning tomorrow.

Mr. Hoover announced yesterday that children's tickets at the McKinley pools and the Francis pool, Twenty-fifth and N streets, will be sold to minors up to the age of 14.

Army Matron

Harris & Ewing.

MRS. ARTHUR W. HOLDERNESS, wife of Col. Holderness, U. S. A., who, during their residence in Washington, are making their home at 3320 Rowland place.

Women's City Club to Dine This Evening

Business and Professional Section to Hear Dr. Sexton.

The July dinner of the business and professional section of the Women's City Club will be held in the garden of the clubhouse this evening at 6:30 o'clock. The guest of honor will be Dr. R. Lyman Sexton. He will give an illustrated talk on "The Mountain People of the Shenandoah National Park." Dr. A. Frances Foye, chairman, will preside.

Among those subscribing are: Mrs. William Lee Corbin, president; Miss Margaret A. Patch, Miss Fay L. Bentley, Miss Etta H. Austin, Mrs. George Perkins, Mrs. Louis D. Wight, Miss Lucie Bernhard, Miss Helen M. Brown, Miss Alma Misell, Miss D. Gertrude Brooks, Miss Sara F. Grogan, Miss Meda Ann Martin, Mrs. Patrick Gallagher, Miss Jane B. Bassett, Miss Elva McNamara, Miss Elsa A. Needham and Miss Nancy L. Mumma.

Mrs. James H. Trewin, of Cedar Rapids, Iowa, accompanied by Mrs. Theodore Stickney, journeyed to Washington by motor yesterday and are at Wardman Park Hotel.

A Sale of Sterling Silver

New Pieces at New Low Prices

10-in. Colonial Candlesticks	$7.50 pr.
9-in. Footed Fruit Bowls, pierced border	10.00 ea.
9-in. Fruit Bowls, pierced border	7.50 ea.
Sugar and Creams, gold-lined	7.50 pr.
10-in. Vases, plain	5.75 ea.
5-in. Comports, embossed design	3.95 ea.
6½-in. Comports, pierced design	6.85 ea.
10-in. Bud Vases, plain	2.25 ea.
10-in. Centerpieces, with flower screens	16.50 ea.
Low Candlesticks	3.50 pr.
Bon-Bon Dishes, pierced design	3.85 ea.
12-in. Vases, plain	7.50 ea.

DULIN & MARTIN

Connecticut Ave. and L

PARKING SERVICE—Connecticut Avenue Entrance

Read The Post's New Classified Ads

WOODWARD & LOTHROP

10TH 11TH F AND G STREETS

Mesh Chemise

Cool combinations of silk mesh, with bandeau top and pantie bottom — the coolest, smartest garment we have found for warm-weather wear.

$3.95

SILK UNDERWEAR
THIRD FLOOR

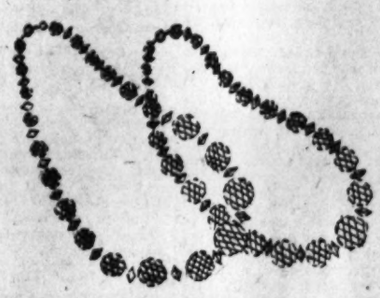

Imitation

Crystal Chokers

95c

Similar Quality, $1.95

Gem-cut, imitation crystal chokers, strung on a fine wire cord. A smart Summer accessory.

NOVELTY JEWELRY
AISLE 10, FIRST FLOOR

Costume Slips

Of pure-dye crepe de chine — an exceptional quality. With deep shadow proof hem and lace-trimmed. White and Tea Rose.

$3.95

COSTUME SLIPS
THIRD FLOOR

Silk Chemise and Costume Slips

$3.95

Girls' Cotton Dresses

Special, $1.65

Piques, voiles, dimities and prints with flared or pleated skirts, smocking and hand embroidery. Some with bloomers. Sizes 2 to 16.

GIRLS' APPAREL
FOURTH FLOOR

Dotted Swiss Negligees

One of these white dotted swiss negligees will make you cool and charming in warm weather. Lace trimmed.

$5.95

NEGLIGEES
THIRD FLOOR

Cool Summer Scanties

Cool, comfortable and washable—these garments combine all linserie necessities. Pink, peach and white.

$5

CORSETS, THIRD FLOOR

The LITTLE TEA HOUSE

Luncheon
Tea
Dinner

Upper Road to Alexandria

1½ Miles South of Highway Bridge

FREE PARKING AT CAPITAL GARAGE WHILE SHOPPING HERE

Beginning TODAY the Women's Shop of the Raleigh Haberdasher will

Close Out

From Regular Stock . . . Incomplete Lots (Some Slightly Soiled From Display or Handling) of

Summer Riding Clothes

11 Riding Breeches

Were $6.50. White, gray or checked linens and cotton gabardines. Sizes 14 to 38. $2.95

10 Riding Habits

Linen models with sleeves, were $19.75 to $45; 2 size 16; 2 size 18; 2 size 38; 1 size 40; sleeveless models were $19.50; 2 size 14; 1 size 40. $9.75

4 Sleeveless Riding Jackets

Were $13.50 and $15; sizes 12, 14, 16 and 38. $9.75

8 Knox Straw Riding Hats

Were $10 and $12.50, in black and navy. All sizes. $2.95

Open Daily 8:30 A. M. to 6 P. M.
Open Saturdays to 2 P. M.

THE WOMEN'S SHOP

RALEIGH HABERDASHER

1310 F Street

Rizik

CONNECTICUT AVENUE

Opposite the Mayflower

Absolute

CLEARANCE

of SUMMER FROCKS

The exquisite dresses are above description — are above comparison and are so drastically repriced that the stoniest feminine heart could not resist their lure.

Wouldn't you like to see them?

2 WOMEN AND MAN TREATED FOR DRUG

Trio Is Lodged in Gallinger After Alleged Jag on Tablets.

Two women and a man were taken to Gallinger Hospital yesterday for treatment of a "drug jag," following arrest of James H. Zeaman, 23 years old, of Eleventh street, near C street southwest, on a charge of investigation.

The women are Mrs. Evelyn Van Winkle, 22 years old, 778 Sixth street southeast, and Mrs. Alice Taylor, 20 years old, 3527 O street northwest. They were taken to Emergency Hospital early yesterday.

Abraham Blaum, 19 years old, 224 Seventh street southeast, who went to assistance of Mrs. Ella Lockard, mother of Mrs. Van Winkle, accompanied them to the hospital after the Van Winkle woman had become violently ill from the drug.

Mrs. Lockard said a Casualty Hospital interne refused to remove her daughter to that institution unless she paid in advance. This was denied by Dr. Joseph D. Rodgers, head of Casualty Hospital, who said the interne explained that the people "were fighting when he answered the call and said he was not wanted." The interne denied having made any mention of money.

The women had consumed several drug tablets, allegedly given to them by Zeaman. Zeaman denied having given them the drug.

Iceman Calls Firemen To Help of Sick Horse

Charlie Brown, colored, iceman, had some trouble with his horse yesterday. It seems it had the "thumps." So he called the Fire Rescue Squad to the stable in Wards court. To squad members he explained that the horse refused to arise and when he tried to raise it, it just "thumped."

The firemen, not versed in things veterinary, decided they couldn't help the animal and advised Charlie to call a horse doctor.

2 U. S. Dry Agents, Girl Hurt in Crash

Truck Driver Held in $300 Bond as Machine Hits Car Near T. B.

Two Federal dry agents and a girl were slightly injured yesterday morning when the car in which they were riding was struck by a truck and overturned near T. B., Md. The driver of the truck was arrested and charged with reckless driving and having bad brakes.

Those injured were Miss Jessie E. Morgan, of 1212 M street northwest, lacerations of the left eye and scratches on the head; J. P. Dell, jr., of 1900 F street northwest, cuts about the face, and A. C. Towslee, of 1125 Twelfth street northwest, bruises. All those injured were brought to Providence Hospital for treatment.

According to Prince Georges County police, the two agents were taking Miss Morgan, who is a stenographer, to their headquarters in Waldorf. They were riding in Towslee's car when it was struck by a truck driven by John House, of Washington, police said. House was released on bond of $300. Before striking the agents' car, House's truck is reported to have struck a machine driven by C. W. Mans, of T. B., who was unhurt.

WINS DIVORCE

GINGER ROGERS.

ACTOR IS DIVORCED BY GINGER ROGERS

Movie Actress Tells Texas Court Husband Drank and Gambled.

Dallas, Tex., July 14 (A.P.).—The Dallas Times-Herald says Ginger Rogers, movie actress, was granted a divorce here Saturday from E. J. Culpepper, Dallas vaudeville actor.

The red-headed Fort Worth girl, who entered the films after winning the charleston dancing championship of Texas several years ago, appeared in court under the name of Virginia Katherine Culpepper. Her husband, said to be filling a vaudeville engagement in New York, was not present.

On the witness stand, the actress testified she was married at the age of 17 without her mother's consent.

"I married the defendant relying on his representations that he was a sober, hard-working man with theatrical conenctions and that he could make a great actress out of me," she testified.

They were married in New Orleans, March 25, 1929, and lived together three months, she told the court. It was at this time she discovered Culpepper's representations were false and deceitful, she related. During the time they lived together, Miss Rogers complained, her husband often became intoxicated and took her money and gambled with it.

Pan-American Congress To Study Silver Puzzle

Business leaders from 21 American republics will come to Washington for the fourth Pan-American Commercial Conference, October 5 to 12, to discuss the silver problem and other matters of importance.

Mexico, the United States and Peru, leading producers of silver, have been strongly affected by the world crisis in the silver industry, which is said to have been accelerated by oversupply rather than overproduction. Both China and India have been seriously affected by the silver problem and the conference will undoubtedly have an important effect on any future negotiations on the silver situation.

BECK WARNS I. C. C. ON RATE RISE DELAY

Asserts Railroads Require Speedy Help; Hints Body Has Lost Usefulness.

Continued from Page 1.

by the railroads to reduce these rates was merely a weak yielding to the demands of a well-organized group and they recommended that the proposed reductions in rates be not approved. They referred to the joint efforts of the roads to force a blanket rate increase, and urged that to grant the reductions proposed would merely invite similar efforts by other organized groups of shippers.

The hearing on the plea of the railroads of an increase of 15 per cent in freight rates is to be held by members of the Interstate Commerce Commission. Usually inquiries are conducted by examiners for the commission.

But the hearing on the rate increase is not to be the only proceeding incident to the question, for the commission has seriously questioned the manner in which the railroads have been operated and announced its purpose to conduct an inquiry into that phase of the subject.

The roads have based their plea on the argument that they are not earning as high a rate of return on their valuation as they are entitled to under the law. The commission has gone behind that and challenged the efficiency of the roads and the manner in which their finances and other things have been handled.

The railroads are to have first say in the fight for higher rates. It is expected they will occupy 10 days before the commission. Insurance companies and other investment concerns will support their plea.

Some time after August 1 the opposition will have its innings. That is the rate hearing. The investigation of railroad management will be proceeding in the meantime. A decision by the commission is not to be reasonably expected for some time.

Beck Blunt in Comment.

Representative Beck was blunt in what he had to say about the matter on behalf of the railroads. The commission not only was a circumlocution office but a unique one, Mr. Beck said, adding:

"If the commission delays this vital matter until the snow flies, I shall ask my colleagues of the House interstate commerce committee to consider earnestly whether the commission has not outlived its usefulness and whether all necessary regulatory power could not be wisely concentrated in a smaller and more speedy governmental agency.

"From the very leisurely program in which the committee has announced it is likely that the leaves of autumn will be falling, and possibly the snows of winter, before this unique circumlocution office makes a decision.

"In the meantime financial interests, representing over $24,000,000,000 of securities, are jeopardized.

"There seems to be no excuse for such inordinate delays, except that we are in vacation days. But bonds rise or fall without respect to the calendar, and if our President can forego his well-earned vacation why can not the commission hear all that can be urged and reach a prompt decision?

"The facts are within the commission's possesaion and indicate a falling off of railroad revenues of nearly 40 per cent. This imperils billions of railroad bonds as legal securities.

"The depression of 1921 ended when the railroads were given compensatory rates and the present depression would be substantially lessened if the commission would sit from today and make a prompt decision.

"No one can dispute the facts. They are known of all men and yet the Nation must silently await a long and tortuous hearing to satisfy the formalities of the commission."

President Names Shoals Conferees

Agriculture and War Departments Are to Be Represented.

(Associated Press)

One of the Capital's hardiest perennials, Muscle Shoals, broke into bloom again yesterday.

President Hoover appointed Edward A. O'Neal, of Alabama, president of the American Farm Bureau Federation, to represent agriculture for the Federal Government on a joint commission appointed by Tennessee and Alabama.

At the same time he appointed Col. Harvey B. Ferguson, of the Corps of Engineers, and Col. Joseph I. McMullen, of the Judge Advocate General's office, to represent the War Department.

The commission will study methods for handling the Muscle Shoals plant as a result of President Hoover's suggestion that the two States, being primarily concerned, should appoint representatives to study the possibilities of the huge war-time development.

The suggestion was made last March 3 in a message vetoing the Norris Muscle Shoals bill.

Today's Happenings

Luncheon—The Exchange Club, 12:30 p. m., Carlton Hotel.

Chicken Supper—Benefit St. Anthony's Catholic Church, 4:20 p. m., Bailey's Cross Roads, Va.

Expected Rains Miss West As Winds Fan Forest Fires

Efforts of More Than 2,000 Fighters Are Hampered; Blaze in Wyoming Area Is Declared Worst in Decade.

Spokane, July 14 (A.P.).—The smoke pall over the intermountain country deepened today as forest fires in Montana, Idaho, and Wyoming roared on, out of control.

Expected rains did not come, and winds continued, hampering efforts of more than 2,000 fighters. Some of the blazes destroyed merchantable timber, but most of them were cutting through young trees over old burns.

The Hemlock Creek fire in north Idaho's Clearwater forest had reached approximately 13,000 acres, airplane observers reported, and more than 1,000 men were attempting to trench it.

East of Hemlock Creek, on Quarts Creek, two new fires in commercial timber were out of control. In central Idaho two more large fires were eating through the Challis forest. Three thousand acres have been seared.

Two fires in western Montana in the Bitter Root and Lolo National forests were defying 300 fighters and had swept over nearly 3,000 acres. Fifty additional men were mobilized at Missoula for each blaze. The Rock Creek fire in the Bitter Root Valley had covered 2,000 acres. Shifting wind relieved crews battling the other blaze along Gold Creek.

In Wyoming, a fire which was spreading rapidly had destroyed 600 acres of valuable timber in the Willow Park section of Big Horn National Forest. A hundred men were rushed to the blaze, the worst in that section in a decade. Fires which had burned 400 acres in the Paint Rock district were under control this afternoon.

Wyoming regional forest officials said the fires had grown to such an extent in the State that Emergency closing orders will be issued for any forest deemed necessary. A closing order was issued for the Medicine Bow Forest in Wyoming.

Four small fires near Allen's Park, 70 miles northwest of Denver, were believed under control.

In California, a fire which started yesterday along the southern boundary of Yosemite National Park resisted efforts of 200 park employes to hold it in check.

Post Classified Ads appear bright and early for "Today's Results Today."

New Dry Agents Ready for Work

335 Men Have Completed Training and Are Assigned to Stations.

(Associated Press.)

Federal prohibition enforcement chiefs were prepared last night for the biggest campaign in dry law history with today set as the zero hour.

This was the word given out at the Prohibition Bureau, after receipt of information that the 335 new dry agents had or would complete within 24 hours their intensive enforcement training. By tonight most of them will have reached the posts assigned to them.

Howard T. Jones, acting prohibition administrator, said he did not anticipate, however, any immediate upward leap in arrests and seizures.

THERE MUST BE A REASON THAT—

Dr. Gordshell's All Healing Salve has been a steady seller for 75 years, for Boils, Burns, Bone Felons, Cuts and Sores, Hemorrhoids and Skin Diseases.

35c. At All Drug Stores

The Gordshell Chemical Co. Baltimore, Md.

Enna Jettick Melodies Sundays, WJZ

ENNA JETTICK SHOES FOR WOMEN

YOU NEED NO LONGER BE TOLD THAT YOU HAVE AN EXPENSIVE FOOT

$5 $6

AAAAA to EEE Sizes 1 to 12

Mat Kid; Patent;

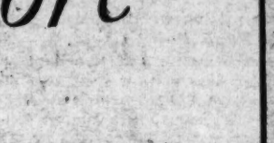

(This Style $5.00)

A Stunning New Opera Pump—that gives proverbial Enna Jettick comfort

Beautiful Hosiery, $1.00

Exclusively ENNA JETTICK 1337 "F" ST. N.W.

"THE OLD ORDER CHANGETH, YIELDING PLACE TO NEW"

Silent when you buy it Silent for evermore

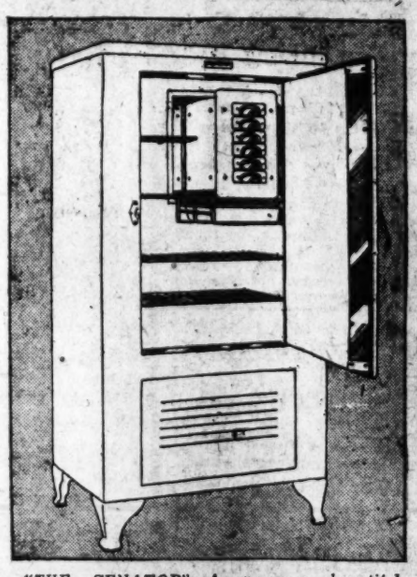

"THE SENATOR"—A roomy, beautiful Electrolux model—extremely popular for families of 4 to 6 persons.

A tiny gas flame takes the place of all moving parts.

THE GAS REFRIGERATOR HAS NO MOVING PARTS, NOTHING TO VIBRATE OR GROW NOISY WITH AGE

QUICK FACTS

1. Free lifetime service.
2. Permanently noiseless.
3. 6c a day average operating cost.
4. Automatic without moving parts.
5. Works continuously, no stopping and starting.
6. Freezes plenty of ice cubes.
7. Refrigerant hermetically sealed in rigid steel... does not need renewal.
8. Dependable... no machinery to get out of order.
9. Maintains constant, steady cold.
10. More than 150,000 already in use.
11. 2 years to pay—no finance charges.
12. Easy to install.

FROM your radio you want music, but from your refrigerator, you want SILENCE. Not merely quiet operation for a short time after you buy it, but absolute, permanent SILENCE.

Electrolux, the Gas Refrigerator, is NATURALLY silent—permanently so because it has no complicated machinery—nothing to vibrate or grow noisy with age. It doesn't alternately stop and start. Instead, it works all the time, and so makes cold that is constant, steady.

There is nothing to compare with Electrolux so far as operation is concerned. A tiny gas flame and a thin flow of water take the place of all moving parts. They circulate a liquid refrigerant, which is hermetically sealed in rigid steel and need not be renewed. The tiny gas flame is completely protected by an automatic shut-off. The flame must stay lighted or the gas shuts off. The installation of this refrigerator is a simple matter. Connections for gas and water are quickly and easily made for you, without any charge. And with all these advantages, Electrolux costs less to operate than any other automatic refrigerator—6 cents a day average for both gas and water.

FREE LIFETIME SERVICE

Because there is no machinery and because this refrigerator is so thoroughly dependable, we can offer you free lifetime service on it. Not just a year or two's guarantee, but in addition free service for the life of the refrigerator. This means that if there is any necessity for labor for adjustments—ever—you get it free of charge as long as your refrigerator is on our lines.

NO FINANCE CHARGES 2 YEARS TO PAY

You can buy Electrolux now with the most liberal terms ever offered on an automatic refrigerator. There are no finance charges at all and you have two years in which to complete the payments. After a small initial deposit, as little as $10.00 a month takes care of the payments.

There are 11 different household models, from 3 cu. ft. to 20 cu. ft. capacity. Prices range from $235 to $775 installed, and if you buy now you receive FREE a $3.00 hydrator.

Really, before buying any automatic refrigerator, you should investigate Electrolux, the Gas Refrigerator. For complete information by mail, either write to us or call NAtional 8280. And remember—in an automatic refrigerator, SILENCE IS GOLDEN.

ELECTROLUX THE Gas REFRIGERATOR

Washington Gas Light Company

WASHINGTON GAS LIGHT COMPANY
419 Tenth Street N. W.
3310 14th Street N. W.

ROSSLYN GAS COMPANY
15 Wilson Boulevard

GEORGETOWN GAS LIGHT COMPANY
Wisconsin and Dumbarton Avenues N. W.
5632 Connecticut Avenue N. W.

Tune in on Rudolf Schramm over WRC every Thursday and Saturday evening at 10 o'clock

Fifth Avenue Fashions

A darling model so dainty and girlish, with loads of French chic.

It may be carried out in simple cottons or in crepe de chine for more simpler "best."

A yellow dimity is sketched. The yoke that merges into capelet sleeves is of plain yellow dimity.

Style No. 290 may be had in sizes 8, 10, 12 and 14 years. The 8-year size requires 1⅞ yards of 35-inch material, with ½ yard of 35-inch contrasting.

Printed lawn, dotted Swiss, organdie, flowered voile and printed and plain batiste are ideally suited to this pretty model.

Price of pattern, 15 cents. Address Fashion Department, The Washington Post, Fifth avenue and Twentieth street, New York City.

290

The Washington Post:
Inclosed is 15 cents. Please send to

.....
(Write Name Clearly)

.....
(Street and Number)

City..... State.....

Pattern No ..... Size.....

SCHOOLS AND COLLEGES

POTEET'S BUSINESS COLLEGE

Summer Classes at Summer Rates. Stenography, Accounting and Civil Service courses. 14th and I Sts. N.W. Nat. 4717.

REDUCED SUMMER RATES

It's easy to learn any modern language by our conversational method. Private or class instruction. 54th year. Present this advertisement for free trial lesson.

Berlitz School of Languages
1115 Connecticut Avenue.
Telephone Decatur 2932.

Because It's New—We Have It!

KODAK VERICHROME FILM

Better in six different ways

COME to Kodak Headquarters and our salesmen will explain the six advantages of this wonderful new film. Then try a few rolls and see for yourself what a difference it makes in your prints.

And when each roll is exposed, leave it with us for developing and printing of the quality kind.

Tune in on Kodak Hour Fridays—9 p. m. (E. S. T.) N. B. C. Red Network

EASTMAN KODAK STORES, INC.
607-14th Street, N.W.
Tel. District 8200

Week-End Outings

Every Saturday

$8.50 Round Trip

New York

Tickets good on all trains Saturday, beginning with train leaving Washington 12:25 a. m., except "The Senator," "Congressional Limited" and "Crescent Limited," in coaches, and in Pullman cars on payment of regular Pullman charges.

Returning on trains leaving New York Sunday until 6:40 P. M.

Atlantic City

via all-rail route

$8.00 via Market Street Wharf, Philadelphia

Tickets good in coaches, and in Pullman cars on payment of Pullman charges on all trains except "The Senator," "Congressional Limited" and "Crescent Limited," going all day Saturday, returning until midnight Sunday.

Eastern Standard Time — No stop-overs

[Enjoy the Week-End in America's Greatest Resort Cities]

Pennsylvania Railroad

LAND VALUES GROW AT WOODLAND BEACH

But Lots Still Are Sold by The Post for Old Price of $93.

When temperatures in the city are breaking the tops out of thermometers and a cool breeze is at a premium, then is the time to hop in the car, drive 32 miles over excellent roads and amid lovely scenery, to Woodland Beach, the fastest growing summer community in Maryland.

Woodland Beach, sponsored by The Washington Post, is gaining in popularity so rapidly that the demand for property there already has raised the value of lots above the price at which The Post is offering them to the public.

In other words, those who got in on the Beach development in its first days and grabbed themselves choice locations are being offered much more than the $93 a lot which they paid for their holdings. That is how popular Woodland Beach has grown.

Good Sites Still Available.

However, just because higher prices are being offered for some location at the beach is no reason for believing that all of the best lots are gone. There are still many pleasant sites for summer homes available, for Woodland Beach offers 4½ miles of waterfront property.

You, too, may become a contented home owner at this delightful spot on the South River through a very simple process. The procedure is to call at The Washington Post, look over the various sections of the development and pick out a lot. Then you pay $9 in cash plus the price of a subscription to The Washington Post and start right in to make plans for your summer cottage. The remainder of the $93 for your lot may be paid at the rate of $3.50 per month.

Varied Amusements Offered.

There is stilll time to enjoy several weeks of peace and comfort at Woodland Beach. Erecting a summer cottage does not take long or require much expense, once you have chosen your location.

Fishing, boating and bathing are offered at the beach; there are amusement devices for the children as well as shallow spots in the coves of the South River where the boys and girls may wade and splash in safety.

Drop in at The Post today, make your selection and spend the rest of the summer and many summers to come in comfort.

You haven't finished reading this morning's news until you read Post Classified Ads.

MODERN TOUCH

Associated Press Photo.

Here's a pretty bathing suit of modern design; the diagonal stripes are red. It is worn by Loretta Young, film actress

MURRAY CONSIDERS OIL SHUTDOWN RULE

Oklahoma Governor Asserts Operators Are Getting to Be "Bolsheviks."

Oklahoma City, Okla., July 14 (A.P.).—Eyeing the critical Texas situation for developments, Gov. Murray of Oklahoma put an operators' petition for an Oklahoma oil-field shutdown order in the hands of his cousin and personal adviser today and, meanwhile, complained, "The oil men are all getting to be bolsheviks."

"I can't blame them, though—the way the industry is," he said, explaining that details of the effort to close in wells until higher prices obtain is receiving the attention of Cicero Murray, chairman of the oil States advisory committee. The Oklahoma governor has said he would issue a shutdown order if joined by Texas, where developments awaited the passage of a proration law at a special session of the legislature convening today.

Meanwhile, a published forecast here said the shutdown movement was facing serious difficulty as the result of an immediate lack of official support. Opposition from crude oil purchasers, question in several States as to the legality of such an order, and the opinion that the State Corporation Commission itself could not make it effective, led to a belief that curtailment must necessarily be voluntary and elastic enough to meet market demand.

Gov. Murray said: "The oil men are so selfish they just can't agree. They expect you to handle it for them. I guess it will work out all right, though."

In his campaign, the governor recalled he had predicted: "The political flames which are consuming the huts of the poor would eventually burn up the mansions of the rich."

"The oil men now are worse off than the fellows whose huts were burned up," he added.

Man Is Jailed For Perjury In Edwards Divorce Action

White Plains, N. Y., July 14 (A.P.).—Thomas Wenstrom, 34-year-old salesman, was in county jail tonight charged with perjury, after confessing he signed a false affidavit last March stating he had been guilty of misconduct with Mrs. William H. Edwards, wife of the former collector of internal revenue for New York.

The affidavit was first brought to light several months ago when "Big Bill" Edwards, former Princeton football star, filed a countersuit for divorce charging infidelity, after his wife had accused him of mental cruelty and nonsupport in a suit for separation.

Wenstrom admitted to District Attorney Frank H. Coyne his story of misconduct with Mrs. Edwards had been fabricated and also confessed he had obtained a false deposition from Frank Passo, Bronx chauffeur, to be used with his in Mr. Edwards' suit.

Passo in his signed statement said he had previously driven the salesman and Mrs. Edwards about together in his car.

In default of $3,500 bail set by Judge John B. Coyle, Wenstrom was jailed.

Counsel for Mrs. Edwards charged a week ago that witnesses in the divorce action had committed perjury. At that time Wenstrom was at liberty on bail after his arrest for passing a worthless check.

Mr. Edwards posted a $5,000 bond July 9 as a result of a move to hold him in contempt of court for failure to pay his wife fees growing out of the litigation.

Neither the divorce nor the separation case has yet been heard.

Florida Dry Raids Padlock 19 houses

Federal Agents Conduct Their Bigest Drive Near Jacksonville.

Jacksonville, Fla., July 14 (A.P.).—A campaign by Federal prohibition agents along the northeast coast of Florida has led to the issuance of 19 padlock injunctions in United States District Court here against 19 houses between Jacksonville and Daytona Beach.

The injunctions were issued at the request of S. O. McPherson, prohibition administrator for this district.

Establishments named in the proceedings included the Palm Valley Club in Jacksonville, which was recently converted into a night club. Nine of the houses are in Jacksonville, two in South Jacksonville, two at Jacksonville Beach and six at Daytona Beach.

Agents described the campaign as the most concerted drive against liquor law violators the northeast coast has ever witnessed.

Havana Diplomat Shot Four Times

American Tourists Watch Former Secretary of Interior Fall.

Havana, July 14 (A.P.).—A party of American tourists who came here on the steamer Virginia, stumbled today upon a display of gunfire in which Rogerio Zayas Bazan, former secretary of the interior and for ten years senator from the province of Camaguey, was shot four times and probably fatally wounded.

The tourists were sightseeing under the guidance of David Rabbi, a Syrian guide, when they arrived upon the scene in the Reparto suburb of Havana, just as the wounded man, still holding his revolver, fell.

Zayas Bazan's chauffeur said his machine arrived at the spot at almost the same time as another car and the two parked close together. As the former cabinet member left his car, the chauffeur said, one of the two men in the other automobile started shooting and his employer, although able to draw his pistol, could not fire it.

SHRINERS' DISPLAY THRILLS CLEVELAND

200,000 Persons See Parade on Way to Stadium for Merrymaking.

Cleveland, July 14 (A.P.).—Tonight was a "night in the Orient" as the realm of shrinedom reached the most dazzling display of its fifty-seventh annual convention.

Under a huge tent, 600 members of the Imperial Council of the Ancient and Arabic Order of Nobles of the Mystic Shrine sat down to feasting and merrymaking, while thousands more watched from the stands of the municipal stadium. Feasting was preliminary to the pageant which opened with a three-ring circus and dancing by a ballet of 300 girls of the caliph's harem.

The pageant was the second brilliant event of the day. Approximately 1,000 nobles from thirty-three temples formed a parade three miles long this morning. Twenty bands blared and brightly costumed patrols executed intricate drills as the line of march swung through the downtown section to the stadium.

Police estimated that 200,000 persons viewed the parade, the greatest gathering here since Col. Charles A. Lindbergh's return from his flight to Paris.

At the end of the parade in the stadium the convention was officially opened with a prayer and addresses of welcome. Among the speakers were Gov. George White of Ohio, who told of the ideals and purposes of the shrine, and Imperial Potentate Eaten A. Fletcher, of Rochester, N. Y.

The imperial council began its business sessions today with a proposal to abolish State jurisdictional lines as one of its most important problems. It is expected the proposal, advocated by Noble James Sanderson, of Chattanooga, Tenn., will be approved.

COOL OFF

Now You Can Have a Vacation Retreat at Low Cost—A Summer Home of Your Own at

WOODLAND BEACH

on SOUTH RIVER

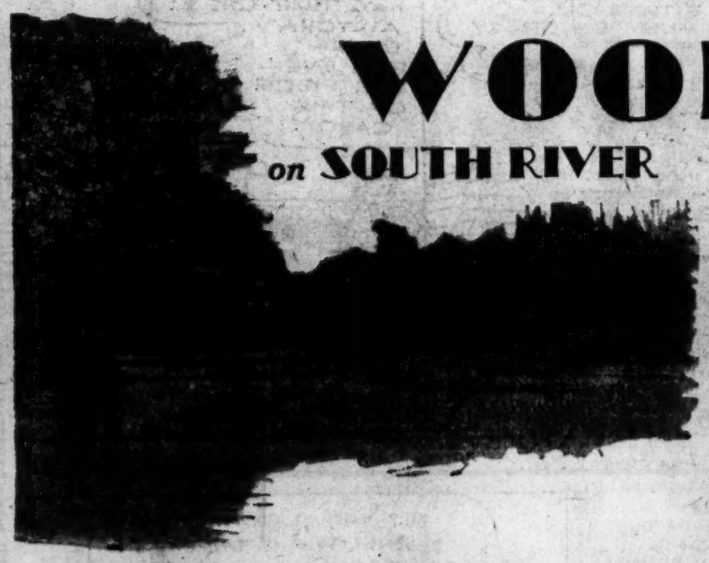

SELDOM if ever before has such a wonderful opportunity been given to the people of Washington and Baltimore. THE WASHINGTON POST offers WOODLAND BEACH to its readers in the belief that it is doing them a real service, in making it possible for them to establish a summer home of their own at a most moderate cost. WOODLAND BEACH is one of the real beauty spots in this part of the country and makes the ideal place for a vacation resort. It is located on two beautiful coves of the famous South River, and is easily reached from both Washington and Baltimore.

Happy, Healthful Summers

By buying property at WOODLAND BEACH you can establish a summer home for your family at a cost easily within your reach. You can get your wife and children out of the hot city and into the fresh, healthful, cool air at the shore!

Subscribing for

The Washington Post

Entitles you to obtain a beautiful site at this delightful resort

at only

$93.00

Payable

$9.00 and $3.50

DOWN MONTHLY

No Interest Charge

ALL LOTS SAME PRICE

How to Get There

WOODLAND BEACH is only 32 miles from Washington and 30 miles from Baltimore. It is reached from Washington via the Defense Highway (U. S. No. 50) to Camp Parole, then south across South River Bridge to Mayo Road, then follow signs direct to property.

Fine Bathing—Boating—Fishing

What would a summer resort be without these three favorite recreations? You'll find them at their best at WOODLAND BEACH. Bathing here is safe for children. The sheltered coves offer a wonderful harbor for small craft, while fishing on the South River and in Chesapeake Bay is well known to lovers of this sport. The entire beach front has been reserved for the exclusive use of property owners here so that all may enjoy it.

Clubhouse

As a property owner at WOODLAND BEACH you automatically have all the privileges of membership in the beautiful Colonial Clubhouse erected and completely furnished by THE WASHINGTON POST. The Clubhouse will be given free to and controlled by an association of property owners now being formed.

Come to our office today or mail attached coupon for full information. First Come, First Served

The Washington Post *Subscription Dept.*

Phones Nat. 4205, 3916, 3917

BOTH OFFICES OPEN EVENINGS

***Baltimore Office* Phones Calvert 3041-3042**

THE WASHINGTON POST
SUBSCRIPTION DEPARTMENT,
PENNSYLVANIA AVENUE,
WASHINGTON, D. C.

Please see that I get full information in regard to Woodland Beach, without any obligation on my part, as soon as possible.

Name .....

Address .....

W.P.-7-15

LANSBURGH'S

7th, 8th and E Sts.—NAtional 9800

No Connection With Any Other Washington Store

Splash!

You Can Afford Several New Ones Now

Swim Suits

$2.95

Stop wearing that faded suit! Here are gay, brand new ones at a very little cost, and they're the dependable "Web Foot" and "Winner" suits, that do not stretch out of shape and fade into weary colors. Cut with the smart low backs that make swimming a real joy. Navy, black and gay colors; sizes 34 to 42.

BEACH SHOP—SECOND FLOOR

Children's Barefoot Sandals

$2.50

Sandals with room enough for the toes to wiggle! Cool as running barefoot, but protection against cuts and stone bruises. Brown or smoked elk, Goodyear welt, with damp proof soles; sizes 6 to 2.

SHOES—SECOND FLOOR

HOW IT BEGAN

By Russ Murphy and Roy Sernusky

TOMORROW—A Dog's Life; "Ring Off;" "In Full Blast."

If you have other ideas as to HOW IT BEGAN write to Russ Murphy, care of The Washington Post. If you want to see how some other particular custom or saying began let Russ Murphy know and his answer will be illustrated in this series.

HOW TO KEEP WELL

By DR. W. A. EVANS

To the limit of space questions pertaining to hygiene and prevention of disease will be answered in this column. Personal replies will be made to inquiries, under proper limitations, when return stamped envelope is inclosed. Dr. Evans will not make diagnosis or prescribe for individual disease.

TO PREVENT MOTTLED TEETH.

IN certain places a large part of the population have what is known as "mottled teeth." Among the school children recently in these places the malady is almost universal. While no great harm results, the condition is at least disfiguring and those who have it are made unhappy. Most of the towns from which the reports of wide prevalence of mottled teeth have come are located in the Mississippi Valley and in the Rocky Mountain region.

There have been many investigations of and reports on the malady, but none of these have brought happiness or even hope to the afflicted. But now there is a different story to tell. Dr. H. V. Churchill and associated scientists have found the cause to be an excess of fluorine in the drinking water. In order to remove the excess of this element from a water supply, Dr. Churchill recommends the following procedures:

Enough lime or other alkali is added to make the water definitely alkaline. Then some ferric sulphate or other cheap iron salt is added. This throws down a precipitate sodium fluoride, which, in turn, is removed by filtration or sedimentation.

This may not be the ultimate best method, but it is the best now known. Eventually a better way may be worked out.

In an Arkansas town where the people used water from shallow wells there was much typhoid and other water-borne disease. This was an industrial community developed by one manufacturing company. The proprietors of the plant decided to put in a water system in which bacteriologically good water had to be piped several miles. The people were happy to be rid of typhoid fever, but their joy turned to sorrow when a large part of the population developed mottled teeth. Investigation showed the bacteriologically pure water of the new supply to be the cause. The people went back to the old shallow wells and the danger of typhoid.

It was in this community that Dr. Churchill, continuing the investigation, found excess of fluorine in the water to be the cause of the tooth trouble. The company can now apply the proposed method for the removal of the excess of flourine, and the people can resume the use of the public water supply.

That flourine was in some way related to tooth quality has long been known. Somewhere about a quarter of a century ago, Dr. J. N. Hurty, then health officer of Indiana, was using his bulletin to inform the people of the relation of fluorine to the teeth. These later investigations show that Dr. Hurty was wrong in some of his conclusions, and probably in some of his advice, but somehow he had acquired the notion that there was a relation between fluorine in drinking water and the quality of the teeth. He seems to have been right in thinking that the drinking water or the food should contain flourine, though he failed to recognize the harmfulness of an excess.

(Copyright, 1931.)

Motorcyclist Is Hurt By Excavation Crash

Jonathan Hall, 19 years old, of 1 Kendall Green northeast, was injured yesterday when the motorcycle he was riding ran into an excavation on Bladensburg road near the District line.

He was taken to Casualty Hospital for treatment of scalp lacerations and a possible fracture of the left shoulder. His condition is undetermined.

Hawes, Pittman Rapped For Philippine Activity

(Associated Press.)

Senator Copeland said yesterday that he had told President Hoover he considered two of his Democratic colleagues, Senators Hawes and Pittman, were using bad judgment in fanning the flame of Philippine independence during their present trip to the islands.

Senator Copeland, who is also a physician, said Mr. Hoover was "looking extremely fit."

Post Classified Ads reach alert readers who respond "the first thing in the morning.

Daily Cross-Word Puzzle

ACROSS.

1 Musical instrument
5 Entities
8 Fondles
12 Wind instrument
13 Undivided
14 On the side opposite the wind
15 Stopped
17 Bombastic talk
18 Severe
19 Open portico
21 Covered scatteringly
23 Possesse
26 Small stream
27 In evergreen
31 Disloyal
33 Room used for public amusement
34 Barked hoarsely
35 Male child
36 A pastry
37 Holds together firmly
40 Harsh grating noise
43 Fairies
47 Progressive motion of a quadruped
48 Promptest
50 Assistant
51 A connective
52 Piece of window glass
53 A knob
54 Preceded
55 Killed

DOWN.

1 Long-handled receptacles
2 Instigate
3 Memorizing through repetition
4 A fruit (pl.)
5 Put on
6 Odd
7 Moisten with dew
8 Maneuvers for display
9 Ardor (Fr.)
10 Move in a certain direction
11 Stiff, bristle-like part
16 Forced in without invitation
20 Abjured
22 An herb
23 Central part of a wheel
24 A collection of facts
25 Pen for swine
28 Immerse
29 Cuckoo
30 A small deer
32 Relates
33 Against
35 Placid
38 Ethical
39 Slides
40 Pierce with pointed weapon
41 Set of three
42 Measure of length (pl.)
44 A kind of meat
45 Serf
46 Boil gently
49 Sum up

YESTERDAY'S ANSWER.

C	O	R	A	L		T	A	P		S	E	T
A	B	E	L	E		E	Y	E		P	A	R
M	I	L	A	N		A	E	S	T	I	V	E
		A	T	T	A	R		T	I	M	E	S
C	O	T	E		D	E	D		L	E	S	S
A	W	E		P	A	T	E	N	T			
R	E	S	E	A	T		P	O	S	T	E	R
			T	R	E	M	O	R		A	A	Y
D	A	S	H		S	I	R		C	E	R	E
A	L	T	E	R		S	T	A	R	S		
M	I	R	R	O	R	S		D	E	T	E	R
F	A	E		D	U	E		D	E	L	V	E
S	E	W	E	R		D		S	P	E	E	D

(Copyright, 1931.)

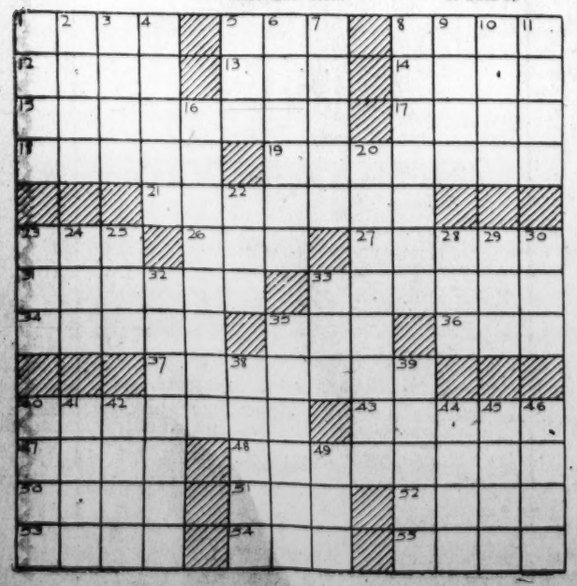

BUCK ROGERS, 2431 A. D.

Salvage Aircraft

More strange adventures in a full color page every Sunday.

By Phil Nowlan and Dick Calkins

GASOLINE ALLEY

Don't miss this feature in colors in The Sunday Post.

Have a Care

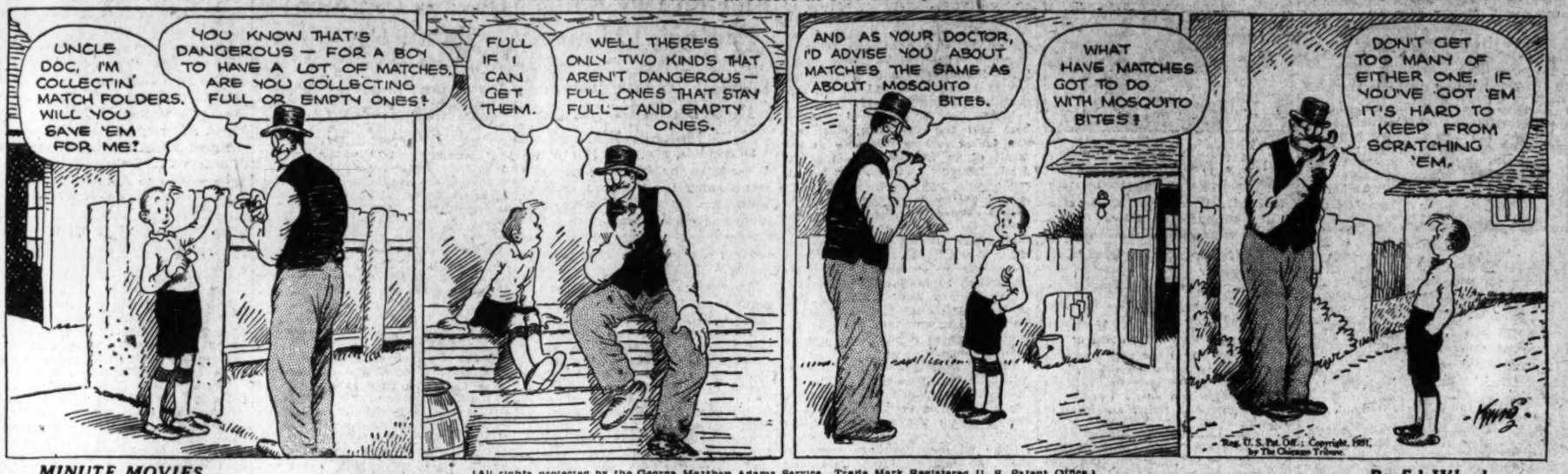

MINUTE MOVIES

(All rights protected by the George Matthew Adams Service. Trade Mark Registered U. S. Patent Office.)

By Ed Wheelan

BOBBY THATCHER

The Windfall

By George Storm

THE GUMPS

Follow the Gumps in the colored Comic Section of The Sunday Post.

Just Class, That's All

WINNIE WINKLE, THE BREADWINNER

See the Winkie family in colors in The Sunday Post.

A Closed Corporation

Baby Mine

POP THINKS TIMES WOULD BE BETTER IF PEOPLE CONSIDERED THIS DEPRESSION AS ONLY A DETOUR ON THEIR TRIP DOWN EASY STREET.

RADIO
BRIDGE
GARDEN HINTS

FEATURES of INTEREST to WOMEN

HOROSCOPE
RECIPES
FASHIONS

YOUR NAME — WHAT DOES IT MEAN?

By HARRY A DEFARRARI, Ph. D.

THE family name "Jefferson" is of English origin, and means "the son of Jeffrey." "Jeffrey" is a variation of the French "Geoffray," but it is ultimately of Teutonic origin and means "God's peace."

The family name "Cleveland" is of English origin, and means "he who lives on the land near the cliff." A certain Johannes de Clyveland is mentioned in an English record of the year 1379.

The family name "La Fayette" (also spelled "Lafayette") is of French and ultimately of Latin origin. Since its meaing is "the grove of beech trees," it obviously indicates the place of residence of the persons who were first so called.

The family name "Taft" is a Northern English form of "Toft," just as "craft" is a similar variation of "croft." These names are ultimately of Scandinavian origin, being based on the Old Norse "topt." Of the several meanings of this Old Norse word the commonest is "homestead." A secondary meaning is "the walls or foundations of a former building."

The family name "Harding" is of English origin, and means "the son of Heard." "Heard" was an old personal name meaning "hard," "brave" and "firm." An English document of the thirteenth century mentions a certain Hugh Harding and a Nicol Harding. This name has frequently become confused with "Hardwin," which is ultimately of Teutonic origin and means "firm friend."

The family name "Wilson" means "the son of William." The personal name "William" is of Teutonic origin and means "helmet of resolution." A certain Adam Wylson is mentioned in an English document of the year 1379.

Watch this column every day. Your name will appear here.

(Copyright, 1931.)

What Today Means to You

By MARY BLAKE

"CANCER."

IF July 15 is your birthday, the best hours for you on this date are from 10 a. m. to 11:30 a. m., from 3:15 p. m. to 5:30 p. m. and from 9:20 p. m. to 11 p. m. The danger hours are from noon to 2:30 p. m. and from 7:15 p. m. to 9 p. m.

July 15 is, from an astrological standpoint, a day of comparative happiness and good fortune. It is a safe day for business investments and speculations, providing a certain amount of caution, is exercised. It is also a good day for travel, as pleasant journeys are assured.

A child born on this July 15 will possess an ambitious and persevering nature. It will have a kind, frank and flexible disposition, and should be a great joy and comfort to its parents. It will, in later years, acquire a certain amount of fame and will find its greatest success in the field of business and commerce.

Born on July 15, you will have a very changeable life and may have many ups and downs before you finally attain success. However, your purposefulness and strong will never fail you, and you invariably come out on top. You will always dominate your fellowmen, which in itself is a very good thing, but which you often carry to extreme. You lack consideration and could really accomplish more if you would try to use a little more kindness in your dealings with other people. You are a very reserved and uncommunicative person among strangers, but among your very intimate friends, you become exceedingly expansive and eloquent. You can be very excellent company when it pleases you.

You are a born student and have a strong desire for learning. You have a marked talent for writing, and could achieve a great deal of success in this line if you cultivated your talents toward this end. You have a very strong emotional nature. You feel things far too keenly and are entirely too sensitive. You must learn to cultivate the most cheerful side of life and in this way you will find a greater happiness and contentment and also insure the success of your family and marital relationships.

Successful People Born July 15.

1—Thomas C. Platt, senator.

2—William Winter, author and journalist.

3—Edward Abott, Congregational clergyman and author.

4—Franklin Knight Lane, former Secretary of Interior.

5—Richmond P. Hobson, naval officer.

(Copyright, 1931.)

Al Interprets the MODE

Very dressy town suit of black crepe marocain, with a rose and black crepe de chine blouse. (Courtesy of Philippe et Gaston, Paris.)

New York, July 14.

IT'S a strange world! There's a scurrying and a scampering and an air of mystery and great doings going on around the couture houses these days—in preparation for the soon-to-be-presented winter collections of what the smart lady will wear when the chill winds from the North descend upon her. And here we are basking in the sun or hoping that we might, with never a thought for any type of attire but beach pyjamas.

And now that our thoughts are turned to beach pyjamas, I must tell you that they appear in more versions than any one ever dreamed of when they first made their welcome appearance. Do you know, for instance, that the so-called pyjama can consist of one piece just as well as of the more usual two or three? And the "one-piece" is only trousers worn over your bathing suit.

And then there's a very important fact about beach pyjamas that doesn't hold true for feminine pyjamas used for any other purpose. And that is that the trousers make no attempt to conceal the fact that they are trousers. They're even creased down the front very often, exactly as men's trousers are. And they're trimly masculine, and straight in line with perhaps just the slightest little flare at the bottom to show that they're really not borrowed from your brother. Jeanne Lanvin and Jane Regny use gob trousers that are charmingly boyish versions of the pyjama trouser.

Knee-length, calf-length, ankle-length or longer, the smartest pyjama trousers agree on the one thing, that is, not to employ the device of having each leg as wide as a skirt, but to have both legs trimly narrow.

* * * *

Well, I've discovered that 99 out of 100 like to be—suited, summer or no! You can't blame them, for if they're intent upon enjoying some engagement of social importance in the morning, they're making a wise choice. To show you just what a wise choice, I have sketched for you today the stunning suit from Philippe et Gaston that would fit into any dressy occasion beautifully. This is of black crepe marocain—and the things that are done with this material are just the business of no one at all. The coat, with its wide revers and split cuffs, wraps snugly about the waist. The skirt has incrusted pleats that are so original as to defy verbal description, and that button up on the blouse, 'n' the blouse of rose crepe de chine, printed in black, ties about the neck and wrists with narrow black velvet ribbon!

'N' there you see why I call a dressy suit a good choice for most women—you have elaborate detail in a much more original way than you would with a frock.

Sometimes the tiniest bit of attention paid to the neckline of a dress you may think is hopeless will make it one of the prettiest in your collection! O-o-oh, of course, I don't mean just stick in a collar and let it go at that—but pick out just the kind of modern scarf that will flatter you and the dress at the same time. And that's the beauty of these present-day scarfs, as you'll see when you send your stamped, self-addressed envelope to the Dare department of The Washington Post. They are certainly lovely in themselves, and they do things to your frocks for every occasion that are just plainly miraculous!

Au revoir!

(Copyright, 1931.)

Culbertson on Contract

By *Ely Culbertson*

World's Champion Player and Greatest Card Analyst

ETHICS AND MANNERISMS.

A SUBJECT of fruitful discussion at the Contract table and after the game is over is the subject of Ethics. All good Contract players maintain the very highest standard of ethics. They never consciously permit any mannerism of theirs to give information of value to a partner. The code of ethics of a Contract player is the code of a gentleman and it is because of this high standard that the game has gained such tremendous popularity throughout the world. On the other hand, while a player may not give to his partner any information in regard to his hand or in regard to a doubtful play, by hesitation or other such shady means, every player has a perfect right to take advantage of any indecision or any mannerism of an opponent. In fact, it is not only his right but his duty to his partner as such acts, unconscious though they may have been, are calculated to have some effect upon the subsequent play of the hand. A wise Contract player, even though free from any objectionable mannerisms, will adjust the tempo of his play so that no change is noticeable to an alert opponent.

In the recent match with Crockford's team in London, in which my team-mates were Mrs. Culbertson, Theodore A. Lightner and Waldemar von Zedtwitz, I played the hand in the accompanying chart against Capt. Kenneth Hogg and Mr. George Morris.

Capt. Hogg, who sat East, opened the heart deuce. The Queen was played from Dummy and Mr. Morris won with the Ace. He then led the club Ace and followed with a low spade. The play was quite correct, but Mr. Morris made a serious psychological blunder. Each play followed the other with extraordinary rapidity—a direct contradiction of his ordinary custom. After leading the spade, he visibly relaxed. All this gave me food for thought, and when I won the spade trick in the Dummy with the King, I led the eight of diamonds and when Mr. Morris did not cover it I permitted it to hold. This double finesse, under the circumstances and the bidding, was almost unprecedented. The result was that I made by contract of five diamonds.

"Your play was extremely brilliant, Mr. Culbertson," remarked Mr. Morris.

"You helped me a little," I replied.

The change in tempo in Mr. Morris' play had given me the one opportunity to play the hand for game.

Today's Pointer.

Only the honor-tricks and plus values can be counted when a hand is valued at a notrump bid. Length in a suit can not be given an accurate value, as a rule, either because partner's holding in the suit is unknown or unfavorable.

In no-trump bids the winning of tricks with low cards depends largely upon honors, which are the indispensable stoppers and reentries. The count of honor-tricks alone will automatically include a proportionate amount of low-card-tricks.

(Copyright, 1931.)

Neither side vulnerable

North—Dealer

	♠ Q 3 2 ♥ 10 9 7 ♦ A Q 9 8 ♣ K Q 5	
♠ 10 9 8 6 5 4 ♥ A ♦ K 10 4 ♣ A 9 4	N W E S	♠ J 7 ♥ J 6 4 3 ♦ 2 ♣ J 8 7 6 3 2
	♠ A K ♥ K Q 8 5 3 ♦ J 8 7 6 5 ♣ 10	

Bidding at Table No. 1:

North	East	South	West
1♦	Pass	2♥	Pass
2NT	Pass	3♦	Pass
3NT	Pass	5♦	Pass
Pass	Pass		

Result—five-odd.

QUESTIONS ANSWERED. 6

Mr. Culbertson will be glad to answer questions on bidding and play of hands sent in by readers. Address him in care of The Washington Post, inclosing a 2-cent stamped, self-addressed envelope.

Indoor and Outdoor Gardens

By JANE LESLIE KIFT

To Free a Lawn from Insects.

This is the time when a lawn is apt to become infested with grubs, beetles and earthworms. The beetles and the grubs may do real damage to the lawn, as they feed on the roots of the grass and, consequently, cause the plants to die. In certain sections of the country grubs are more destructive than in others.

One means of checking the three pests mentioned is the use of arsenate of lead. It is well to mix the powdered lead arsenate with moist sand before applying it to the grass. You can use it in dry form, but as it is apt to be blown about it is not so effective.

Five pounds of dry arsenate of lead powder worked into a bushel of moist sand will be a sufficient quantity for covering an area of 1,000 square feet. Apply the sand when the grass is quite dry. I suggest this because if moist it is apt to adhere to the blades of the grass, in which case it will burn them. After applying it rake it under with a wire rake and then soak the entire lawn. The water will carry the poison down to the roots where the insects will eat it and die. Landscape architects frequently, when making a new grade where they are suspicious of the presence of grubs or beetles, mix arsenate of lead with the top soil. They imcorporate the poison only with the surface soil and apply it a few days before seeding. They claim that arsenate of lead used in the proportions suggested will keep a lawn free from grubs or beetles for several years. Arsenate of lead also discourages the growth of the much-dreaded crab grass.

You can buy arsenate of lead from any drug store. It costs but a few cents a pound.

You can always tell crab grass, as it grows faster than the ordinary grass. The blades with short, flat stems spread out right from the crown of the plants. Several shoots grow from the same crown.

If allowed to mature, crab grass, when cut with the mower, scatters thousands of seeds over the lawn. For that reason it is better to get after the weed before it spreads all over the lawn. In cases where it has more than a foothold a commercial weed destroyer should be applied. Any seed man will recommend a reliable one.

(Copyright, 1931.)

Fine Roses

Need fine care. If your are afflicted with mildew or black spot you will be glad to know of a remedy which may be made and easily applied by you yourself. If you will write, inclosing a self-addressed, stamped envelope, the leaflet giving the formula for an excellent preventive and cure will be sent you immediately. Address

JANE LESLIE KIFT,
Care of The Washington Post.

All readers' questions on growing and care of indoor and outdoor flowers and floral decorations for social functions will be answered by Miss Kift, directly in this column if addressed in care of The Washington Post, or directly to readers if a self-addressed stamped envelope is supplied.

Such a Cool
Ice Cream Pastel

Patou's Pistachio Green

A dress with three claims to fame and smartness . . . the color . . . coolest pistachio green . . . the collar trimmed with flesh, that ends in a scarf on one side, and the wide fagoting . . . two sets of it, going diagonally across the waist and fitted hipline. For a Miss, $39.50.

Jelleff's Misses' Salon Frocks—Second Floor.

The New
JELLEFF'S

ABOUT THE SHOWSHOPS

With NELSON B. BELL

IT IS noted from the advance proofs of an article written by Oscar Odd McIntyre, under the title of "The Inside Story of Will Hays' Ten Years in Movieland," for the July issue of the New Movie Magazine, out today, that the very odd Odd's "Firstly" is verbatim and to-wit as follows:

"I believe that Bill took the job because of the $150,000 a year pay—income tax paid by his bosses—and the fun he would have out of it."

Mr. McIntyre continues:

"The second biggest appeal is that Bill is a romanticist at heart and in the moulding of the movies he saw one of the most romantic enterprises of modern times."

Basing my views on the statement that Mr. Hays himself made in my presence as to the precise reasons for his relinquishing the Postmaster Generalship of the United States to embark on a career in the motion picture industry, I am constrained to believe that the famous double "O" has his reasons exactly reversed.

Mr. Hays' income was nothing for him to worry about, what with his political affiliations and his Middle West law practice and what have you, even before the tempting cinema offer was dangled before him. He was doing very well for himself, thank you, and won't you have some more of the cake?

Neither do I think he was tempted by any mere lure of romance.

From his own lips, it was his zeal as a crusader that served as the primary urge to undertake the redemption of a giant industry that was more or less floundering around in a cesspool of obnoxious incompetence. He perceived a real opportunity to be of genuine service to a tremendous number of people of all ages, colors and conditions of servitude. It was something of the preacher that he is at heart cropping out in a strange form.

The money, of course, was not a negligible factor in his final decision, but neither was it the primary one. Without the pledge of the member companies in the Motion Picture Producers and Distributors of America to execute a right-about-face in many of their practices—and not only mean it, but stick to it—the $150,000 per annum, or twice that, would not have tempted him.

"Thick-soup Bill," as his cronies back in Indiana used to call him, is like that.

Well, sir, what do you think? Here comes Earl Carroll again with the flat declaration that in his New Earl Carroll Theater the myriad light effects will be operated in full view of the audience. This will be the first installation of such a system in any theater in the world.

Every battery of lights, every device and every effect will be controlled by a central, new-style switchboard. Operated by dials, this control console is said to be no larger than a good-sized radio receiving set. It will be located immediately behind the musical director.

Seated among the spectators, the electrician—who is now to be known as the "Light Conductor"—will be able to see all of the effects he is creating.

This, it seems to me, is a perfectly swell idea. I suggest that it be carried one step farther and the authors, librettists, lyricists and composers of the good Dr. Carroll's gaucheries henceforth be placed on a raised dais in front of the trap drummer, where they can write the pieces to be presented in plain view of the audience while it waits!

This has never been done in any other theater in the world, either.

It will be of interest to patrons of the Fox Theater, as well as to his many personal friends acquired during service in Washington theaters over a long period of years, that the contract differences between Leon Brusiloff and the company management have been adjusted after several weeks of quiet negotiation.

Mr. Brusiloff, as I understand it, continues under the decision of those concerned as general musical director and contractor for the Fox, and, in addition, will serve as solo artist with the orchestra when such services are required.

This arrangement, I believe, will not affect Al Mitchell, who will continue as master of ceremonies during the presentation of the Fanchon and Marco "Ideas."

The prevalence of Leslie Howard on the local screen of late has developed as emphatic a division of opinion as exists, say, in the case of Rudy Vallee. One either likes Mr. Howard tremendously, it appears, or not at all.

Of the expressions that have come to this desk, all of a condemnatory nature have been from men. The majority, however, apparently are safely on Mr. Howard's side.

A breathless and heavily lathered courier dashes spectacularly in from the RKO-Keith sector with the hasty word that tomorrow morning will witness a special inaugural presentation of Helen Twelvetrees in "A Woman of Experience," now a record-breaking midsummer hit at the RKO-Mayfair Theater in New York.

The first screening of the picture will begin at 11 a. m., with the box-office open a half hour earlier. Thus, those wishing to view the variegated developments of "Lover Come Back" had best tend to it today or tonight. So far as it is concerned, tomorrow will never dawn.

If there had to be another distinction-without-a-difference note here, something might be said about wrestling in the District, but no boxing; wrestling pictures on the District screens until the cows come home, or the perspiring pachyderms pass out, but no fight pictures! Being a sucker for both rackets, this column wishes to be interpreted as putting in a plug for the mitt game, not a knock for the mat.

And I'll be seeing you out at the races!

Russian Spring Wheat Average Unpromising

(Associated Press.)

The foreign service of the Agriculture Department said yesterday the condition of crops in important spring grain sections of Russia has for the most part been reported at average or less.

The present outlook for Russian spring wheat does not appear promising, the foreign service said, adding that winter wheat condition also was said to be average or slightly below. Late crop reports indicated a general decline in prospects for all Russian cereals. Preliminary reports of Russia's spring sowing campaign show about 240,000,000 acres planted to June 25, as compared with 221,000,000 last year. The 1931 plans call for 247,000,000.

Ship Which Sank in '01 Carried Rum, Not Gold

(Associated Press.)

In answer to repeated inquiries, the Commerce Department wants it known that there was no gold or jewels aboard the steamer, City of Rio De Janeiro which sank in San Francisco Bay in 1901.

There was, however, quite a few casks of sake, a potent Oriental liquor. Reports that the City of Rio De Janeiro carried treasure have persisted since she went down and several attempts have been made to locate the wreck.

Presbyterians Name Leader.

Montreat, N. C., July 14 (A.P.).—Miss Rosa Gibbins, of St. Louis, Mo., today was elected treasurer of the department of woman's work of the Southern Presbyterian Church. She succeeds Mrs. D. A. McMillan, Fulton, Mo., who resigned after eighteen years' service.

RADIO PROGRAMS

WEDNESDAY, JULY 15.
LOCAL STATIONS.
(Eastern Standard Time.)

WRC—National Broadcasting Co.
(316 Meters, 950 Kilocycles.)

6:30 a. m.—Health Exercises.
7:00 a. m.—Gene and Glenn.
7:15 a. m.—Morning Devotions.
7:30 a. m.—Cheerio.
8:00 a. m.—Parnassus Trio.
8:15 a. m.—Teddy Black and Orchestra.
8:45 a. m.—Food Program.
9:00 a. m.—Mrs. Blake's Radio Column.
9:15 a. m.—National Home Hour.
9:30 a. m.—Betty Crocker.
9:45 a. m.—National Home Hour, continued.
10:00 a. m.—Blue Streaks.
10:15 a. m.—Radio Household Institute.
10:45 a. m.—Sweet and Low Down.
11:00 a. m.—The Troubadour.
11:15 a. m.—Breen and De Rose.
11:30 a. m.—Teddy Black's Orchestra.
12:00 (noon)—Orchestra.
12:30 p. m.—National Farm and Home Hour. Farmers' Union Program.
1:30 p. m.—"The Business of Letter Writing," by Jesse Trimble.
1:45 p. m.—The Melody Three.
2:00 p. m.—Woman's Radio Review.
2:30 p. m.—N. B. C. Program.
3:15 p. m.—Ballads.
3:30 p. m.—Orchestra.
3:45 p. m.—"The Boy Scout Reporter." Guest speaker, James E. West, Chief Scout Executive, interviewed by Dr. George J. Fisher, Deputy Chief Scout Executive.
4:00 p. m.—The Lady Next Door.
4:30 p. m.—Tea Timers.
4:45 p. m.—"Famous Paintings in Many Lands," by Alice Hutchins Drake.
5:00 p. m.—"Midsummer Job Campaign," by George J. Adams, Executive Secretary of the District of Columbia Committee on Employment.
5:05 p. m.—Black and Gold Orchestra.
5:44 p. m.—Program Highlights.
5:45 p. m.—"The Stebbins Boys."
6:00 p. m.—Amos 'n' Andy.
6:15 p. m.—Mme. Alda.
6:30 p. m.—Phil Cook.
6:45 p. m.—Quartet.
7:00 p. m.—"Russia of Yesterday and Russia of Today." A discussion between Isaac Don Levine and Floyd Gibbons.
7:30 p. m.—Concert.
8:00 p. m.—Shilkret Concert.
8:30 p. m.—Olive Palmer.
8:30 p. m.—Robert C. Benchley Interviewed.
10:00 p. m.—Nellie Revell.
10:15 p. m.—Correct Time.
10:18 p. m.—Vincent Lopez Orchestra.
10:30 p. m.—U. S. Weather Forecast.
11:01 p. m.—Sherbo's Continentals.
11:30 p. m.—Orchestra.
12:00 (midnight)—Orchestra.
12:30 a. m.—Orchestra.

WMAL—Columbia Broadcasting System.
(478.9 Meters, 630 Kilocycles.)

8:00 a. m.—Commuters.
8:30 a. m.—Tony's Scrap Book.
8:45 a. m.—Newsy Jingles.
9:00 a. m.—Les Colvin, pianist.
9:15 a. m.—Morning Minstrels.
9:30 a. m.—Ralph Christman, pianist.
10:00 a. m.—"Learning to Swim," Lillian Mallory.
10:15 a. m.—Gas Kitchen.
10:30 a. m.—"Women in Aviation," by Walter W. Hubbard.
10:45 a. m.—"Home Decorating," Sherrill Whiton.
11:00 a. m.—Don Bigelow Orchestra.
11:30 a. m.—Columbia Revue.
12:00 (noon)—Enric Madriguera's Orchestra.
12:30 p. m.—Atlantic City Musicale.
1:00 p. m.—Glenn Jones Orchestra.
1:30 p. m.—Ann Leaf at the Organ, with Helen Nugent, contralto.
2:00 p. m.—Interview, Henry L. Bowdoin.
2:15 p. m.—Columbia Salon Orchestra.
2:30 p. m.—Three Doctors.
2:45 p. m.—Dancing by the Sea (from Atlantic City).
3:30 p. m.—Columbia Camp Concert.
4:00 p. m.—"Primer for Town Farmers," prepared by U. S. Department of Agriculture.
4:10 p. m.—Orchestra.
4:30 p. m.—Orchestra.
5:00 p. m.—"Bill Schudt's Going to Press," featuring George Palmer Putnam, publisher.
5:15 p. m.—Stella Williams, champion world's woman typist.
5:30 p. m.—Roy Atwell.
5:45 p. m.—News Flashes.
6:00 p. m.—Correct Time and Program Resume.
6:02 p. m.—Kate Smith.
6:15 p. m.—Dennis King and Orchestra.
6:30 p. m.—Phyllis Gray Kim, pianist.
6:45 p. m.—Morton Downey.
7:00 p. m.—Pryor's Band.
7:15 p. m.—Barbershop Quartet.
7:30 p. m.—Howard Barlow Symphony Orchestra.
7:45 p. m.—Harlan Randall, baritone, with Dorothy Radde Emery, pianist.
8:00 p. m.—Fast Freight.
8:30 p. m.—Crime Club.
9:00 p. m.—Connie Boswell.
9:15 p. m.—Male Octet.
9:30 p. m.—Nit Wit Hour.
10:00 p. m.—Earl Carpenter and His Jones Beach Orchestra.
10:15 p. m.—Washington Musical Art Gallery. Tabloid of "Rigoletto," directed by Estelle Wentworth. Gilda, sung by Josseline Dunn, soprano; Maddalena, sung by Mildred Sherman, mezzo-soprano; The Duke, sung by Jesse Veltch, tenor, and Rigoletto, sung by Ira Meyer, baritone.
10:45 p. m.—Will Osborne Orchestra.
11:00 p. m.—Orchestra.
11:30 p. m.—Nocturne, Ann Leaf at the organ, with Ben Alley, tenor.
12:00 (midnight)—Government Weather Report.

WCL—American Broadcasting Co.
(229 Meters, 1,310 Kilocycles.)

7:00 a. m.—Musical Clock.
8:00 a. m.—Chimes and Birthdays.
8:08 a. m.—Musical Clock.
10:00 a. m.—"Vacations for Profit and Pleasure," by Peggy Clarke.
10:15 a. m.—Melody Moments.
10:45 a. m.—"Home Harmony," by Nell Howard Enloe.
12:00 (noon)—Luncheon Music.
12:30 p. m.—Organ Recital. Paul Delong Gable.
3:00 p. m.—Sports Hour.
3:45 p. m.—Tea Time Tunes.
4:15 p. m.—Louis Rothschild, Director of Better Business Bureau.
4:30 p. m.—Alvin Thaden.
4:45 p. m.—Dance Favorites.
5:00 p. m.—March of Music.
5:15 p. m.—Aunt Margaret's Program.
5:30 p. m.—One-Time Opportunities.
6:00 p. m.—Dinner Music.
6:15 p. m.—Cecil and Sally.
6:30 p. m.—Edith Bred, entertainer.
6:45 p. m.—Musical Program.
7:00 p. m.—Magazine Program.
7:20 p. m.—The Globe Trotter.
7:30 p. m.—Jack Ralston's Orchestra.
8:00 p. m.—To be announced.
8:15 p. m.—The Two Salty Dogs.
8:30 p. m.—The Modernistics.
8:45 p. m.—Irvin Gardner, bass-baritone; Kathryn Latimer, pianist.

WJSV—Independent Publishing Co.
(265 Meters, 1,400 Kilocycles.)

9:00 a. m.—Down South in Dixie.
9:05 a. m.—Weather Report and Grandfather's Clock.
9:40 a. m.—Hints to Housewives.
10:00 p. m.—Jams and Pickles.
10:30 a. m.—Style Talk.
11:00 a. m.—Sacred Hour.
12:00 (noon)—Correct Time.
12:01 p. m.—National Farm News Program.
12:20 p. m.—Old King Tut.
1:30 p. m.—Sunshine Hour.
2:30 p. m.—Orchestra.
5:00 p. m.—Science and History.
5:15 p. m.—Classified Hour.
5:30 p. m.—South Branch Valley.
6:15 p. m.—Sport Flashes.
6:20 p. m.—News Flashes.
6:30 p. m.—Musical Hour.
7:15 p. m.—Mother Goose Party.
7:45 p. m.—Ocean City Program.
8:00 p. m.—Orchestra.
9:00 p. m.—Your Telephone.
9:30 p. m.—The Pen Speaks.
10:00 p. m.—Globe Trotter.
10:15 p. m.—Beverly May, baritone.
10:30 p. m.—Orchestra.
11:00 p. m.—Good Night.

WBAL—Baltimore—760 Kilocycles.

Synchronized Operation WBAL-WJZ.
(Tune WBAL on WJZ Dial Setting.)

3:00 p. m.-12:00 (midnight)—Programs Same as WJZ, New York.

CHAIN STATIONS.
(Associated Press.)

Eastern standard time, P. M. unless indicated. (Programs subject to last-minute change by stations.)

456.3—WEAF (NBC)—660

5:00—Orchestra.
5:40—Scores; the Stebbins Boys.
6:00—Little Jack Little.
6:15—Mme. Alda.
6:30—Lee Morse.
6:45—Rise of the Goldbergs.
7:00—Frank Simonds, Talk.
7:30—Shilkret Concert.
8:00—Old Counselor.
8:30—Olive Palmer.
9:30—Sport Interview.
10:00—Nellie Revell.
10:15—Vincent Lopez Orchestra.
10:30—Larry Funk's Orchestra.

348.6—WABC (CBS)—860

5:00—Going to Press.
5:15—Barn Orchestra.
5:30—Roy Atwell.
5:45—Bird and Vash.
6:00—Kate Smith.
6:15—Dennis King.
6:30—Evangeline Adams.
6:45—Quarter-Hour.
7:00—Pryor's Band.
7:15—Barbershop Quartet.
7:30—Howard Barlow Symphony.
7:45—Gloom Chasers.
8:00—Fast Freight.
8:30—Crime Club.
9:00—Connie Boswell.
9:15—Sponsored Program; Rhythm Choristers.
9:30—Nit Wit Period.
10:00—Will Osborne Orchestra.
10:30—Bert Lown Orchestra.
11:00—Abe Lyman Orchestra.
11:30—Ann Leaf at the Organ.
12:00—Orchestras.

394.5—WJZ (NBC)—760
(Synchronized with WBAL)

5:00—Van Steeden Orchestra.
5:40—Scores; Topics in Brief.
6:00—Amos 'n' Andy.
6:15—Entertainers.
6:30—Phil Cook.
6:45—Robert L. Ripley.
7:30—Melody Moments.
8:00—The First Nighter.
8:30—Goldman Band Concert.
9:30—Clara, Lu and Em.
9:45—Paris Night Life.
10:00—Slumber Music.
10:30—Songs of the Homeland.
11:00—Tal Henry Orchestra.
11:30—Ben Pollack's Orchestra.

Budapest on the Air

2:30 p. m. (WEAF)—German Military Band concert from Berlin.

3:30 p. m. (WMAL)—Columbia Camp concert.

3:35 p. m. (WEAF)—Gypsy music from Budapest.

3:45 p. m. (WMAL)—James E. West, chief scout executive.

6:15 p. m. (WMAL)—Dennis King and Orchestra.

7:00 p. m. (WRC)—"Russia of Yesterday and Russia of Today."

9:30 p. m. (WRC)—Robert C. Benchley, humorist.

9:30 p. m. (WMAL)—Nit Wits.

Wives of Tomorrow

FRANCES M'DONALD

Heroes on the Pan!

DEAR Frances McDonald:

I see by the papers you have us on the pan again. You are a hard one to please. Now it seems it is some poor well-meaning dunce who had to decide between jumping off the dock and giving the girl friend the air. I confess to not reading your hectic column regularly, so I missed the letter that got you so wrought up. But I glean that some big burly brute up and decided that he did not "choose" to have some maiden pining her heart away for him during the first hundred years that really are the hardest.

His story is that he gave her up for her own good. It is done every day, lady. Hadn't you heard? Listen, let's be serious about this. You have admitted yourself in this self-same column to having experienced many and diverse loves. Suppose the first fellow, with nothing in the world but his cheek had wormed out of you at the age of say 19 a promise to wait for him. You once wrote a wow of a description of that "first" fellow. Now suppose you had tied up with him. Wouldn't you be having a grand time now trotting out each day with the market basket to buy scraps for the children to eat. Instead you live the life you should, pleasantly remote from care, your own boss, a help to thousands, a happy, sound, useful woman. Can you tell me how that fellow could conceivably be entitled to mortgage your life and stultify your possibilities, deprive you of development and condemn you to mediocrity—just because he happened to love you? Yet you bawl out this fellow who knowing his own unworthiness, lets his girl out to find a better man. I call him the berries—although he is the razzberry to you! Be logical, woman. And let that poor fellow get off that sizzling pan!

NOMAD.

Since we must be personal who on earth can say that by going the way that I have gone. I have developed beyond what would have been possible in other circumstances? That "first fellow" is a millionaire. He had it in him to be one. I believe he would have been—even with such a wife to complicate his affairs. I am a writer. Could marriage with him have stopped me from being one? I doubt it. We might now be divorced. Again we might be very happy. He still thinks pretty well of my performance. And I admire him immensely. Our sons would be in prep school instead of waiting at home for the market basket of scraps! Besides even if I had known through love the experience of shopping for scraps to keep my children fed, I defy anyone to tell me that that would have downed me! Or that any experience could either stultify or sour me. And what I ask for every girl is merely the chance to take her chance! Perhaps I would not have had quite so many or quite such disappointing loves if the first fellow had not been so easily discouraged.

Helping the Homemaker

By LOUISE BENNETT WEAVER.

Rainy Day Meals.

Breakfast

Orange Juice
Ready Cooked Wheat Cereal and Cream
Fried Eggs Bacon
Buttered Toast Coffee

Luncheon

Buttered Spinach
Sliced Tomatoes
Bran Muffins Butter
Tea

Dinner

Macaroni and Cheese
Buttered Onions
Bread Plum Jam
Cucumber and Radish Salad
Rice Pudding Cream
Coffee

Buttered Spinach

2 pounds spinach
½ cup water
1 teaspoon salt
¼ teaspoon paprika
2 tablespoons butter

Thoroughly wash spinach and break off and discard roots. Add water and boil gently 20 minutes. Drain and reserve stock for soup. Add rest of ingredients. Chop with knife and heat until very hot. Serve at once. Garnish with hard-cooked egg slices.

Bran Muffins

2½ cups flour
2 cups bran
1-3 cup sugar
1 teaspoon soda
2 teaspoons baking powder
¼ teaspoon salt
½ cup molasses
2 eggs
2 cups milk
4 tablespoons fat, melted

Mix ingredients. Beat two minutes. Half fill greased muffin pans and bake 15 minutes in moderate oven.

Rice Pudding

4 egg yolks
2½ cups milk
1 teaspoon vanilla
½ cup sugar
½ teaspoon salt
1½ cups boiled rice
2 tablespoons butter

Beat egg yolks and add rest of ingredients. Mix well. Pour into buttered baking dish. Set in pan of hot water and bake 35 minutes in slow oven.

Reversal of Radio Decision Is Sought

Move Might End in Setting Aside 1,409 Licenses of R.C.A. Subsidiaries.

(Associated Press.)

A move which might set aside all of the 1,409 licenses held by Radio Corporation of America subsidiaries was initiated yesterday by the Milwaukee Journal's broadcasting station.

Elisha Hanson, attorney for WTMJ, asked the District of Columbia Court of Appeals to reverse, insofar as it applies to Station WENR of Chicago, the Radio Commission's recent decision to renew licenses held by the National Broadcasting Co., R.C.A.-Victor Co., Inc., R.C.A. Communications, Inc., and the Radio Marine Corporation of America.

Hanson said he believed reversal of the WENR decision automatically would set aside all the licenses involved in the litigation. Representatives of R.C.A. asserted they would welcome an opportunity to test the commission ruling.

Prince Svasti Inspects American Hosiery Plant

Reading, Pa., July 14 (A.P.).—Prince Svasti, father-in-law of the King of Siam, was a guest with members of his family on an inspection tour of the Berkshire Knitting Mills hosiery plant, at Wyomissing, near here, today.

It was stated the prince is interested in the development of textile industries in Siam.

Nuevo Laredo Gaming Halted by Governor

Laredo, Tex., July 14 (A.P.).—Gambling in Nuevo Laredo was ordered closed today by Gov. Castellanos of the State of Tamaulipas, Mexico.

Mayor Amado Palacios Gonzalez said this order would be complied with at once.

Former U. S. Envoy Is Dead in Missouri

William Heimke, Graduate of West Point, Once Capital Resident.

Kansas City, July 14 (A.P.).—William Heimke, of Leavenworth, formerly in the consular and diplomtaic services in Latin America, died at a hospital here today.

Mr. Heimke was chief of the division of Latin-American affairs of the Department of State in 1914-15 and during the World War was attorney for various foreign export and import houses before Government bureaus in Washington.

In 1921 he was sent on a special diplomatic mission to represent the United States at ceremonies in connection with the celebration of the first centenary of Peruvian independence.

He was born in France and attended school in that country, Germany and the United States. He was a graduate of the United States Military, class of 1875.

Sokolow Is Elected Zionists' President

Support of American Delegates Given to Weizmann Aid.

Basel, Switzerland, July 14 (A.P.).—Nahum Sokolow, veteran Zionist leader and chairman of the Zionist executive committee, was elected president of the world Zionist organization tonight by a vote of 116 to 48.

The Laborites and the German delegation voted against Sokolow, while the Lipsky group of the American delegation and the British delegation abstained from voting.

He was supported by the revisionists, the Mizrachi (orthodox Zionists) and the American delegates representing the Brandeis group. In this group was included Dr. Stephen S. Wise. The new president succeeds Dr. Chaim Weizmann, whose right-hand man he has been for many years.

Make The Porch More Inviting

—by beautifying chairs, gliders, plant stands and other equipment with fresh Paint, Enamel or Lacquer.

¶We offer many Quick-drying Finishes, whose use will not keep your porch furniture out of service half a day.

PLATE GLASS COUNTER PROTECTORS

—are required by Health Dept. regulations for the sanitary display of meats, foodstuffs, candy, etc. Dealers will find our prices attractive.

ROOF PAINTS

House Paints, Floor Stains and all other reliable paint supplies at Specially Low Prices

HUGH REILLY CO.

PAINTS & GLASS

1334 New York Ave. Phone NAt. 1703

NEWS OF NEARBY VIRGINIA AND MARYLAND

WATER RATES SET FOR FALLS CHURCH

Mayor Authorized to Proceed in Having Mains and Meters Installed.

FAIRFAX BUREAU OF THE POST,
P. O. Box 245, Fairfax, Va.
Phone Fairfax 166.

The Falls Church town council at its monthly meeting Monday night established temporary rates for water, water main connections and authorized purchase of meters and other equipment. Mayor L. P. Daniel was given authority to employ some one to take charge of installations.

Pending completion of the municipal system, drilling of wells and adoption of regular rates, the water rent was set temporarily at $6 per quarter with a tapping charge of $35, payable $5 in advance and the balance $10 monthly. It is planned to secure water from Arlington County to turn into the mains as soon as they are laid in order to serve houses which need the water immediately.

Final arrangements for service from the Arlington County mains have not been completed, but the council is working on the basis of the county's tentative offer made some time ago to supply the town with water in emergencies at a rate of 30 cents per 1,000 gallons.

The town's water committee was instructed to secure a basis for a settlement with Arlington County for the transfer to the town of all mains already laid by it in the corporate limits.

The council, by its action of unanimously reappointing Horace E. Brown as a member of the twin school board for three years, ended a controversy which arose some months ago between the school board and citizens concerning the failure of the board to reappoint two teachers in the local elementary school.

A resolution was adopted calling on the State Highway Commission to have the town streets repaired, which were damaged when the State routed traffic on the Lee highway through detours in the corporate limits. Mayor Daniel called attention of the committee on laws to the need for revision of the town's traffic ordinances occasioned by widening of Washington street. One of the old ordinances prohibited parking of cars on one side of the street, which was considered unnecessary.

A report of the committee on roads and public works submitted a proposal from contractors now laying the Lee highway to remove the dilapidated sidewalk in East Falls Church from the bridge over Four Mile Run to the east building line of the Postoffice Building with curbing for $750.

Mayor Daniel brought to the attention of the zoning committee the need for adequate zoning regulations in the town. It was pointed out that under the law any zoning committee must be appointed by the judge of the circuit court and the town committee was directed to prepare a plan of action to submit to Judge Walter T. McCarthy for approval.

The board of directors of the Falls Church Bank reelected Dr. George Fadeley as president at the annual stockholders and directors meeting. Merton E. Church was elected first vice president; Dr. J. B. Gould, second vice president, and George A. Bready, cashier. Directors elected by the stockholders included Guy N. Church, Carroll V. Shreve, A. H. Barbor, George W. Hawxhurst, Horace A. Brown and Miss Mattie Gundry.

Preceding the directors' meeting the stockholders met with T. B. Snoddy as chairman and C. V. Shreve, E. R. Merry and Dr. J. B. Gould as a credentials committee. They reported that 226 shares were represented in person, 493 by proxy and 281 unrepresented. A resolution extending appreciation to the active officers of the bank for the excellent condition of the bank and an increase in salary for the cashier was voted. The regular 6 per cent dividend was declared and ordered paid.

The president's annual report showed that during the past fiscal year the bank paid $6,713.83 to depositors, $6,000 in dividends and $2,133.55 in taxes, and the current expenses amounted to $12,933.43. Depreciation on the bank building was set at $1,000 and $549.25 on the Seaton property, which is now being carried at $2,000. A special fund of $500 has been set aside for contingencies. A comparative statement of resources of the bank shows loans and discounts amounting to $360,166.64 as of June 30 this year as compared with $379,878.13 a year ago. Deposits of $382,063.34, an increase over the $372,024.60 of June, 1930. The total resources were, year, $506,387.50, an increase from $494,673.86 last year.

A reorganization meeting of the Old School and Community League of Colvin Run will be held this evening in the Colvin Run Community Hall.

District Jobs Body Gets Second Office

Will Maintain Its Summer Headquarters in Old St. James Hotel.

The headquarters of the District committee on unemployment will be maintained in the old St. James Hotel building, at Sixth street and Pennsylvania avenue, throughout the midsummer job campaign which begins July 20, and ends August 15, according to an announcement made yesterday.

The committee, it was said, will not give up the present offices in the District Building, but all business pertaining to the summer activity will be transacted in the newly established offices, which are being used through the courtesy of the Office of Public Buildings and Public Parks.

Applications for work will be taken and forwarded to the public employment service office, which is acting as a clearing house. Various efforts are being made by the committee officials to persuade Washingtonians to hunt work around their places that may be done by those out of work at the present time.

MONTGOMERY SELLS $1,055,000 IN BONDS

$98.75, Big Drop in Value, Paid by Baltimore Firms; New Board Meets.

Montgomery County Bureau of The Post,
9103 Conn. Ave., North Chevy Chase, Md.
Telephone Wisconsin 4208.

Montgomery County's $1,055,000 in school and road construction bonds yesterday sold for the lowest figure that county bonds have brought in a long time. County officials declared that the recent activities of antiadministration groups in charging corruption in county offices is the chief cause of the sudden drop in bond values for the county.

The bonds sold for 98.75, which means that the issue is sold at a loss to the taxpayers of approximately $70,350 as compared with the prices brought by the last several issues of county bonds. The issue sold on May 26 brought a price of $105.31 and the June 9 issue for $104.312 and were purchased by the same group of Baltimore financiers.

The Baltimore firms which bought the bonds explained they could not offer more for the bonds because of reports that the county's financial situation was so grave that a grand jury investigation was imminent. They were forced to buy back several blocks of the earlier issues because of the reports, they told Berry E. Clark, clerk to the county commissioners.

The firms which bought the issue are the Mercantile Trust Co., of Baltimore; Chase, Harris, Forbes Corporation, Union Trust Co., of Maryland, and the Baltimore Trust Co..

The new Montgomery County Board of Assessors met yesterday at Rockville for the first time and discussed plans for inaugurating their work in the county. The three members of the board are: J. Hempstone Griffith, of Rockville, chairman; R. E. Hamilton, of Chevy Chase Terrace, and Maj. Phil D. Poston, of Silver Spring.

The assessors plan to make a study of the methods in use in tax assessing in the District of Columbia, Baltimore County and other jurisdictions which have systems which have been approved.

The Rockville Volunteer Fire Department will meet tonight at the firehouse at 8 o'clock. Election of a president and action on the proposal to purchase a rescue wagon and equipment for the department will be discussed.

President F. Barnard Welsh resigned when the department voted to purchase the equipment over his protest by an almost unanimous vote.

Mrs. Julia P. Anderson and Thomas M. Anderson, of Rockville, yesterday filed suit for injunction against the Maryland Gas Transmission Corporation. The petition asks that the company be enjoined from further trespass on their property and that they be forced to move a length of pipe and platform mounted on wheels which it is alleged was erected in violation of the agreement entered into by the parties in permitting the construction of a gas main and appurtenances on the property.

ARLINGTON COUNTY ROAD FUND IS CUT

War Department to Keep Up Only Links Within Fort Myer.

ARLINGTON COUNTY BUREAU OF THE POST.
Tel. Clar. 509. Clarendon, Va.

It was learned from reliable sources yesterday that the War Department has notified the office of C. L. Kinnier, county engineer, that it will discontinue maintenance of Federal roads in Arlington County save those within the limits of Fort Myer Military Reservation. Indications are that the matter will be one of the principal subjects at the meeting of the county board of supervisors today.

Commonwealth's Attorney William C. Gloth admitted having a conference with Engineer Kinnier, but declined any statement other than that he considered the question a matter for the supervisors to determine.

There are 22 miles of Federal roads within the county, and of that number not more than 6 are within Fort Myer.

Another matter to come before the board will be the request to be made by former Commonwealth's Attorney Capt. Crandal Mackey that the board file suit in the circuit court of Arlington County to test the constitutionality of the act of he General Assembly of 1930 providing for a change in the form of county government.

In discussing this matter B. M. Hedrick, supervisor, said yesterday he could not see how the board would have any jurisdiction in the matter.

Another matter to come before the board will be the purchase of the water lateral lines in Falls Church within the limits of Arlington County by the Town of Falls Church. It was revealed that a delegation of town officials will appear before the board in an effort to perfect such an arrangement.

To this question Commonwealth's Attorney Gloth also declined to voice an opinion, saying it was a matter for the board to decide.

The board will convene at the courthouse at 10 o'clock.

The Arlington Rotary Club meets tomorrow at 12:30 o'clock at the Washington Golf and Country Club. A full attendance is urged, as President Thomas Phillips, who recently returned from Vienna, Austria, where he attended the National Rotary convention, will submit his report on the activities of the convention.

A Cub Scout Troop of 50 boys, sponsored by the Parent-Teacher Association of the Henry Clay School at Lyon Park, was organized last night in the public park adjacent to the Lyon Park Community House. The Rev. Isaac Steenson, pastor of the Clarendon Presbyterian Church, was selected cub master.

The committee on organization included: A. D. Adams, chairman; Capt. W. C. Dunkle, Harry Sims, H. H. McKinney, John Buchanan, the Rev. J. H. Smith, and the Rev. Isaac Steenson.

FILM TIME TABLES

Feature pictures are presented on the following schedules at the theaters named.

Earle—"Never the Twain Shall Meet," at 11:50 a. m., 2:13, 4:36, 7:30 and 9:53 p. m. Stage shows at 1:20, 3:43, 6:37 and 9 p. m.

Palace—"Just a Gigolo," at 11:50 a. m., 2:10, 4:45, 7:30 and 10 p. m. Stage shows at 1:35, 4:05, 6:50 and 9:25 p. m.

Fox—"Hush Money," at 12:08, 2:21, 4:34, 7:45 and 9:57 p. m. Stage shows at 1:42, 3:55, 7:06 and 9:18 p. m.

R-K-O-Keith's—"Lover Come Back," at 11:50 a. m., 1:50, 3:45, 5:45, 7:45 and 9:45 p. m.

Metropolitan—"Children of Dreams," at 11 a. m., 12:47, 2:34, 4:21, 6:08, 7:55 and 9:42 p. m.

Columbia—"A Free Soul," at 11 a. m., 1, 3:15, 5:20, 7:20 and 9:30 p. m.

Tivoli—"Women of All Nations," at 2:30, 4:20, 6:05, 7:55 and 9:45 p. m.

Ambassador—"Daddy Long Legs," at 6:15, 8 and 9:50 p. m.

Colmar Manor Mayor Defeats Woman Rival

Receiving more than five times as many votes as his only opponent, Burt M. Bromely was yesterday reelected Mayor of Colmar Manor, Md. Mr. Bromely received 164 ballots to 30 cast for Mrs. O. B. Wessburg.

Two councilmen, John N. Torvestad and George W. Cox, were elected without opposition. John A. Johnson, a member of the board of election supervisors, said last night that the vote cast was about two-thirds of the regular vote of the town.

ALEXANDRIA HOTEL REELECTS OFFICERS

George Mason Group Again Chosen by Stockholders; Business Improves.

THE WASHINGTON POST BUREAU.
907 Prince St., Alexandria, Va.
Phone Alexandria 523.

The George Mason Hotel, practically all the stock of which is owned locally, showed the smallest operating loss in the year ended June 30, 1931, of any year since its erection, the figures being $11,773, according to the report made to the stockholders by Gen. J. Leslie Kincaid, president of the American Hotels Corporation, which operates the George Mason. The indications are that during the coming year, with the many conventions coming to Alexandria incident to the Bicentennial celebration of Washington's birthday, the hotel will show a large profit.

The stockholders reelected C. Page Waller president and John Barton Phillips secretary of the corporation. The old board of directors, consisting of C. Page Waller, Carroll Pierce, Harry Hammond, Benedict Weil, C. S. Taylor Burke, Charles T. Nicholson, J. Leslie Kincaid, A. J. Haas and Edward Olmstead, was reelected on motion by R. E. Knight. The management was praised by William Albert Smoot, and on his motion a rising vote of thanks was extended to the board of directors for their excellent work, and Doll M. Zirkle, manager, was also given a rising vote of thanks.

J. William May, R. E. Knight and Aubrey Shuman were appointed a residential committee, and they reported 55 shares of stock represented at the meeting, with 1,908 proxies of the 2,870 shares outstanding.

Lists of qualified voters in Alexandria, just issued by City Treasurer Roger C. Sullivan, show the largest number qualified of any previous time in the history of the city, the grand total being 5,945, with the next highest number 5,251.

Persons who have qualified will be entitled to participate in the Democratic primary to be held August 4, when a State senator and a member of the House of Delegates will be nominated, and in the general election in November, when these officials will be elected.

Lists containing the names of qualified voters were posted yesterday in the various wards.

William C. Gardner, of Washington, indicted on a charge of perjury by a grand jury in the corporation court here, and who was arrested in Florida, has surrendered to the local court and posted bond of $500 for his appearance, his case being set for July 23.

3 ZONINGS CHANGED IN PRINCE GEORGES

Commissioners of County Name 2 New Constables; Gravel Road Sought.

Three changes in zoning were approved by the Prince Georges County Board of Commissioners at their meeting in Marlboro yesterday. The changes included lot 31 on Guy avenue, in Hyattsville, belonging to Dickey brothers, which was changed from a residential to an industrial zone.

The other lots were No. 45 in Furman's subdivision in Hyattsville, belonging to George B. Furman, changed from residential to commercial, and a 100-foot tract on the Defense highway near Landover road, belonging to Hugh O'Neal, of Bladensburg. This was also changed from residential to commercial zoning.

The commissioners appointed two constables, rejected another, and received another application. Charles W. Robey was appointed for Vansville district, and William Kreitzer, a town commissioner of Bowie, was appointed in Bowie district. The application of Clinton W. Perrygo for a similar post in Oxon Hill district was turned down, although Benson P. McDaniel, justice of the peace in that district, appeared to recommend him.

An application for the post as constable in Kent District was received from Kelly Woodell, with the indorsements of Chief of Police J. J. Crowley, Louis Gundling, justice of the peace, and J. Raymond Cooms. This application will be advertised for 30 days to give time for interested persons to file objections to the appointment with the commissioners.

R. W. Bellamy, State commissioner of employment, appeared before the board to recommend that they write into all county contracts a clause compelling the use of local labor. Mr. Bellamy, who lives in Cheverly, said that a number of other counties are making this a practice.

The road committees of Bowie and Berwyn Districts appeared to ask the construction of a gravel road from Branchville to Glenn Dale. The two committees, who were empowered to act as a delegation from the citizens of these districts, proposed that the road be financed jointly by the road committees and the commissioners.

They proposed that each road district appropriate $500 from their road fund for this year to put with $1,500 to be appropriated by the commissioners. Next year the districts would take $500 from their fund, which comes from the county treasury, and put it with $1,000 to be provided by the commissioners. The stretch is 3.2 miles long.

The commissioners agreed to take over as a county road the stretch 2.25 miles long from Waterloo to Temple Mill road.

Braemar Forest Land Is Auctioned

56½ Acres of Calhoun Estate Taken Over for $92,000.

Fifty-six and a half acres of Braemar Forest, 72-acre estate of Capt. Clarence C. Calhoun and Mrs. Daisy B. Calhoun, in Montgomery County, Md., were sold under mortgage at public auction yesterday by T. Howard Duckett, attorney, representing the mortgagees, for $92,000, to the Maryland Title Securities Corporation, the sole bidder.

The purchase, it was learned, will not interfere with a community project planned for Braemar Forest by Gustave Nassauer, New York financier, in cooperation with the construction department of Sears-Roebuck & Co., but merely clears the title to this part of the tract acquired by Mr. Nassauer in May.

The acreage sold yesterday is exclusive of .1746 of an acre conveyed to the Maryland National Capital Park and Planning Commission for a road. Thomas J. Owen & Son conducted the sale.

IF YOU ARE TRAVELING TO
PHILADELPHIA
Spend the Hot Nights on Bay and River
The Steamer "John Cadwalader" sails from Baltimore Tuesday and Thursday at 5 P.M., Saturday 3 P.M. Arrives Philadelphia 7 A.M.
Fare, $2.50; Round Trip, $4
Rooms $1.50 up—with shower $3.50. Double room and bath, $5 and $6. Dinner, $1.
Illustrated Folder on Request
ERICSSON LINE PIER
CORNER LIGHT AND PRATT STREETS

BALTIMORE
by Parlor Motor Coach
via Ellicott City
Olney, Sandy Spring, Ashton, Catonsville.
"The High Line Route"
Fare $1.00. Round Trip $1.75.
Local fares in proportion.
Leave 1202 and 1206 Penna. Ave. 6:15, 9:45 A. M., 1:45, 4:45, 7:45 P. M.
Stops at 13th and G. Scott Cir., 16th and U, 16th and Harvard.
Our Baltimore coaches have run 250,000 miles without an accident involving a passenger.
WASHINGTON RAPID TRANSIT CO.
4615 14th St. Adams 8920.

COOL COMFORT TONIGHT
with a
GENERAL ELECTRIC FAN

A full-powered high quality 8-inch Fan—for bedrooms; and individual use in any room.
National Electrical Supply Co.
1328-30 New York Ave. N.W.
National 6800

Free Auto Parking for Customers, E St. Bet. 6th and 7th
THE HECHT CO.
F Street at Seventh NAtional 5100

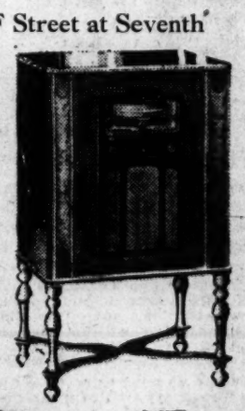

1931 Model R-34
List Price $121 With Tubes
VICTOR RADIOS
$59.90
Complete With 8 RCA Tubes, Including 4 Screen Grid
Free Installation! 90-Day Service Guaranteed
Victor Tone Control . . . supreme in tone from deepest bass to highest treble.
Wide Vision Selector . . . easy tuning with a single "sweep" of the knob.
Micro-Synchronous . . . programs inaudible to ordinary sets truly reproduced in Victor.
$10 Delivers It—Balance Monthly
(Main Floor, Radio Store)

Semi-Annual Sale of
Manhattan
SHIRTS
$1.95 Shirts reduced to $1.45
$2.50 Shirts reduced to $1.75
$3.00 Shirts reduced to . . . $2.15
$3.50 Shirts reduced to . . . $2.45
$5.00 Shirts $3.35
There are more color ideas, more patterns, more styles, more actual shirts for you to select from in THE HECHT CO. showing . . . including a wide variety at brand-new low sale price of $1.45.
[Mansco Shorts (were $1 to $3.50) 65c to $2.45]
Similar Reductions on Manhattan Pajamas
(Main Floor, The Hecht Co.)
THE HECHT CO.
F Street at Seventh NAtional 5100

Weak, Tired . . . Couldn't Work

"I feel much better Now"
"I WAS weak and run down and couldn't work much. Some days I was in bed all day . . . on account of female weakness.
"My cousin recommended your Vegetable Compound to me and I began taking it right away.
"I sure feel like a new woman. Work all day and am stronger and feel fine now.
"I have only taken 3 bottles but I found relief in the first one I took. I recommend it to any woman who suffers as I did."—Mrs. C. E. Hawk, R. R. No. 2, Promise City, Iowa.
Lydia E. Pinkham's VEGETABLE COMPOUND

FOR YOUR HEALTH'S SAKE
SWIM
Men & Women Daily 50¢
AMBASSADOR HOTEL POOL

SMITH'S FIRE-PROOF STORAGE
LOCAL & LONG DISTANCE MOVING
CRATING PACKING & SHIPPING
AGENTS ALLIED VAN LINES

RUGS VACUUM CLEANED OR SHAMPOOED AND STORED
FURS FUMIGATED AND STORED IN MOTH PROOF ROOM
1313 YOU STREET, N.W.
PHONE NORTH 3342-43-44

AMUSEMENTS. PHOTOPLAYS.

The Management of RKO Keith's Announces
A SPECIAL OPENING TOMORROW, THURSDAY, JULY 16, AT 11:00 A. M.
of Helen Twelvetrees in "A Woman of Experience," which is now having a Sensational Run at the RKO Mayfair Theatre, New York City.

All Knew Her Reputation - - - None Knew Her Heart!
The girl who flung her charm against a mighty enemy—who sinned to be redeemed from sin.

Helen TWELVETREES
Seductive Star of "Millie" in
"A WOMAN OF EXPERIENCE"
an RKO-PATHE Special Feature with
WILLIAM BAKEWELL LEW CODY ZASU PITTS
C. HUNTLEY GORDON H. B. WARNER NANCE O'NEIL
A Charles E. Rogers Production.
"June First" Cartoon Sportlight RKO-PATHE NEWS
RKO Tomorrow KEITH'S 15th and G Sts.
"The fresh, cool air is exactly right in this playhouse." . . . Times.
LAST TIMES TODAY, "LOVER COME BACK"

LOEW'S PALACE
NOW PLAYING
WILLIAM HAINES
in "JUST A GIGOLO"
On the Stage
BERT FROHMAN
in "EXIT SMILING"
Added Attraction
THE GREATEST SHORT SUBJECT EVER PRODUCED
"FISHERMAN'S PARADISE"

LOEW'S COLUMBIA
2nd BIG WEEK
NORMA SHEARER
in "A FREE SOUL"
with CLARKE GABLE
-LIONEL BARRYMORE-JAMES GLEASON
A Metro-Goldwyn-Mayer Picture

WARNER BROS. THEATRES HEALTHFULLY COOL
EARLE
LAST 2 DAYS
PETER B. KYNE'S
"NEVER THE TWAIN SHALL MEET"
—ON THE STAGE—
4—Great Acts—4
Including Moss & Frye
—COMING SATURDAY—
Barbara Stanwyck
GREATEST ROLE
"NIGHT NURSE"
And Another Smashing Vaudeville Program Headed by
KITTY DONER

METROPOLITAN
LAST 2 DAYS
Oscar Hammerstein II & Sigmund Romberg's Musical Romance
"CHILDREN OF DREAMS"
A Warner Bros. & Vitaphone Picture
—STARTING SATURDAY—
CHARLES RUGGLES
IN "GIRLS HABIT"

HUSH MONEY
Dramatic Thunderbolt of 1931
with
JOAN BENNETT—HARDIE ALBRIGHT
STAGE
FANCHON & MARCO'S
AFRICAN Idea
Bob HAMILTON at the ORGAN at MITCHELL MASTER OF CEREMONIES
Now FOX Theatre

EXCURSIONS
GLEN ECHO CRYSTAL POOL NIGHT SWIMS
AMID SURROUNDINGS BRIGHT AS DAY
KEEP-U-FIT
DAY SWIMS
HELP HEALTH
ADMISSION TO POOL, 50c
LOCKER & TOWEL (Adults)
Children 25c
10,000 SQUARE FEET OF SEASHORE SAND
OPEN DAILY 9 A. M. TO 11:30 P. M.
FREE
SWIMMING LESSONS
10 A. M. TO NOON DAILY
EXCEPT SAT., SUN., WED.

SCHEDULE CHANGE
CHAPEL POINT
Lv. Washington 9 A. M.
Lv. Chapel Point 4 P. M.
Daily, Except Monday.
COLONIAL BEACH
Lv. Washington 9 A. M.
Lv. Colonial Beach 2:30 P. M.
Wed., Sat. and Sundays Only.
WILSON LINE
7th St. Wharves Tel. Nat. 2440
Dance in the MOONLIGHT
8:45 P. M.—Daily and Sunday

EXCURSIONS
MARSHALL HALL
STEAMER
Charles Macalester
Leaves Seventh St. Wharf
Daily, 10 A. M., 2:30 and 6:45 P. M.
Sunday, 10:30 A. M., 2:30 & 6:45 P. M.
Free Dancing—Bathing—Amusements
Roy Boyd and His Orchestra
ROUND TRIP, 50c

Elec. Fans!
Telephone Your Order
C. A. MUDDIMAN C. O.
911 G St. Nat'l 0140-2622

MT. VERNON
STEAMER
Charles Macalester
Under U. S. Government Inspection
Leaves Seventh St. Wharf Daily
10 A.M. and 2:30 P.M.
Round Trip, 85c
Admission, 25c
Cafe and Lunch Counter on Steamer
Mount Vernon Not Open on Sundays

RESORTS
Cape May, N. J.
You Can Afford a Vacation at "THE WEDGEWOOD," 825 Stockton Ave. 1/2 Block from Beach, in Cool Cape May. Reasonable Rates—Meals Especially Good. "Your Comfort Our Concern."
New Jersey
OF DISTINCTIVE SUPERIORITY
The ESSEX and SUSSEX, Spring Lake Beach
Directly on the ocean
New Hampshire
BRETTON WOODS White Mountains New Hampshire
THE MOUNT PLEASANT, New York
THE MOUNT WASHINGTON, New York
Atlantic City, N. J.
THE CASTRO HOTEL Tennessee Ave. & Beach
Run'g water all rooms. European plan, $3 up daily. Special weekly rates. Free baths; sun decks. Elevator. Open all year.

SPORTS

WEDNESDAY JULY 15, 1931

The Washington Post.

WEDNESDAY JULY 15, 1931

SPORTS

WHITE SOX POUND FISCHER AND BROWN TO BEAT NATS, 9-1; HAGEN DEFEATS ALLISS BY STROKE IN CANADIAN PLAY-OFF

Birdie Three Decides on 35th Hole

'The Haig' Shoots 68 After Trailing in Morning Round.

Match is Squared 6 Times; Putter Fails British Pro.

MISSISSAUGA COUNTRY CLUB, Toronto, Ontario, July 14 (A. P.).—The old showman, Walter Hagen, fought an uphill battle to conquer Percy Alliss, British pro, at the Wannsee Club in Berlin, by a single stroke in their 36-hole play-off for the Canadian open golf championship today.

"The Haig," after trailing Alliss by one stroke in the morning round with a 73 to the Briton's 72, shot a brilliant 68, 4 under par, in the afternoon to win the title with a 36-hole total of 141. Alliss followed his par-equaling morning round with a fine 70 in the afternoon, only to see Hagen slip into the championship with a magnificent display on the last nine holes.

Alliss' Putting Fails in Crisis.

In the final analysis, the ding-dong battle was decided on the thirty-fifth hole. Alliss had squared the match at the thirty-fourth by sinking a 35-foot putt for a birdie 3. On the next hole, however, Hagen's second just failed to go down and he sank a short putt for a birdie 3 without difficulty. Alliss' second had rolled to within a yard of the cup, but in this crisis, the Briton's putting touch failed and the ball rolled to one side of the cup, giving Hagen the one-stroke lead he needed so badly.

As it was, Alliss came within an ace of squaring the match at the home green, a long putt for a birdie three missing by inches. Hagen, with the championship in his grasp, played safely, carefully rolling up his approach putt and sinking the short one he had left to halve the final hole in fours, thus winning the one big championship he never previously had captured.

It was a heart-breaking defeat for Alliss, for he had held the lead most of the day and then had rallied gamely to deadlock the match after being two strokes to the bad as late as the thirty-first. He cut "Sir Walter's" lead to one stroke at the thirty-third when Hagen three-putted, and then deadlocked the match again with his long putt at the thirty-fifth.

Match is Tied Six Times.

All told, the match was all square no fewer than six times. Hagen started shakily and found himself four strokes to the bad after four holes. He clipped single strokes off this advantage at the sixth, eighth and ninth holes to turn in 35 strokes to 34 for Alliss.

Alliss went two strokes ahead again at the thirteenth, where Hagen put his second in the Credit River, but the Detroit veteran holed out with a deuce at the fourteenth to square the match, Alliss blowing a 14-inch putt and taking four. Hagen went into the lead for the first time at the fifteenth, and after that it was anybody's match, as first one and then the other would take the advantage.

Not more than one stroke separated the two stars then until Hagen gained a lead of two at the twenty-third hole. Allis squared it again at the twenty-fifth and then went one up again at the twenty-seventh, where Hagen missed a putt of a foot.

It was at this point that Hagen made his stand. Walter almost holed his tee shot at the short twenty-eighth and scored a deuce to square the match, then followed with a birdie three at the twenty-ninth that put him two strokes ahead. Alliss holed a 30-footer at the thirtieth but still trailed his rival until he finally squared the match for the last time on the thirty-fourth.

Hagen, in winning the championship, shot three rounds of 68. He led the field with 68-68 at the half-way mark, added 72 on his third round and 74 on his fourth to permit Allis to tie him with 67-71-73-71 at 282. Hagen's third 68 came in today's play-off.

Last year Tommy Armour won the title in a play-off with Leo Diegel.

The cards:

(United Press.)

Par—Out	4	4	3	5	5	3	4	4	4—36		
Par—In..	3	4	5	5	3	4	4	4	4—36—72		
MORNING ROUND.											
Hagen—											
Out.....	5	4	3	5	4	3	4	4	3—35		
In......	3	5	5	6	2	4	5	4	4—38—73		
Allis—											
Out.....	4	3	3	5	3	4	3	4	4—34		
In......	3	5	5	5	4	5	4	4	3—38—72		
AFTERNOON ROUND.											
Hagen—											
Out.....	4	3	3	4	4	3	4	4	5—34		
In......	2	3	5	4	4	5	4	3	4—34—68—141		
Allis—											
Out.....	4	4	3	5	5	2	3	4	4—34		
In......	3	5	4	5	4	4	3	4	4—36—70—142		

Frisch's Triple Lets Cards Defeat Robins

St. Louis, Mo., July 14 (A.P.).—Frankie Frisch's triple to left center in the eighth, scoring Watkins from first, broke a tie and gave the Cardinals a 3-2 victory over Brooklyn in a pitchers' battle today.

Brooklyn.	AB	H	O	A	St. Louis.	AB	H	O	A
Freder'k,cf	4	1	1	0	Flowers,ss	4	3	3	3
Finn,2b	4	0	1	2	Watkins,rf	4	0	4	0
Herman,rf	3	0	2	0	Frisch,2b	4	2	6	3
Bis'ette,1b	4	1	10	2	Collins,1b	4	1	6	0
O'Doul,lf	4	3	2	0	Hafey,lf	4	0	0	0
Wright,ss	4	0	4	3	Roettger,cf	3	1	5	0
Slade,3b	2	0	1	2	High,3b	3	0	0	1
Gilbert,3b	0	0	0	2	Mancuso,c	2	0	3	2
Lopez,c	2	0	3	2	Haines,p	2	0	0	0
Vance,p	3	0	0	0	Lindsey,p	0	0	0	0
*Bressler	1	1	0	0	†Bottomley	1	0	0	0
Totals	31	6	24	13	Totals	31	7	27	9

*Batted for Slade in the seventh.
†Batted for Haines in the seventh.

Brooklyn	0	0	0	0	0	2	0	0	0—2
St. Louis	1	0	0	0	0	1	0	1	x—3

Runs—Bissonette, O'Doul, Flowers (2), Watkins. Errors—Wright (2), Slade. Runs batted in—Flowers, Bissonette, Bressler, Frisch (2). Two-base hits—Flowers, Roettger, Collins. Three-base hits—O'Doul, Bressler, Frisch. Home runs—Flowers, Bissonette. Double plays—Bissonette to Wright. Wild pitch—Haines. First base on balls—Off Haines, 1; off Vance, 1; off Lindsey, 1. Struck out—By Haines, 1; by Vance, 2; by Lindsey, 1. Hits—Off Haines, 6 in 7 innings; off Lindsey, 0 in 2 innings. Left on bases—Brooklyn, 4; St. Louis, 5. Umpires—Moran, Scott and Quigley. Winning pitcher—Lindsey. Time of game—1 hour 30 minutes.

COMES BACK

WALTER HAGEN.

MRS. MOODY TO INVADE ENGLAND

Former Helen Wills Hopes to Regain Titles in 1932.

BROOKLINE, Mass., July 14 (A.P.).—Mrs. Helen Wills Moody announced that she planned to return to England next year and attempt to regain her Wimbledon tennis laurels when she arrived here today to polish up her game for the coming Eastern campaign.

The former queen of the courts also hopes to play in France and Germany next season.

Mrs. Moody's current plans call for a few days of intensive practice here on the Longwood Courts this week and participation in the Essex Country Club's invitation affair next week at Manchester, Mass. Her other Eastern play will be the Seabright (N. J.) tournament, the Wightman Cup matches and the Nationals at Forest Hills, Long Island.

Shortly after her arrival here from San Francisco Mrs. Moody appeared on the court and played a practice set with Tamas Maddish, thee Longwood professional.

Bush Hurls, Hits Well As Cubs Defeat Giants

Chicago, July 14 (A.P.).—Guy Bush held the New York Giants scoreless until the ninth inning today and the Chicago Cubs pounded out an 8-to-4 victory over two visiting hurlers. Four of the Giants' eight hits came in the final inning.

Bill Morrell, who started for the Giants, was knocked from the box in the fifth. Bush helped dispose of him by singling in the third and scoring on Cuyler's double and then doubling in the fourth to bring in Hartnett and Jurges. Bill Walker kept the Cubs in hand the rest of the way, but his mates could not overcome the locals' long lead.

New York.	AB	H	O	A	Chicago.	AB	H	O	A
Critz,2b	5	0	2	2	Blair,1b	4	3	17	0
Leach,lf	5	0	1	0	English,ss	3	2	2	7
Fullis,cf	4	2	3	0	Cuyler,rf	2	2	2	0
Terry,1b	3	2	12	0	Wilson,lf	4	1	2	0
Ott,rf	2	0	2	1	Hornsby,3b	4	0	1	3
Jackson,ss	4	2	0	3	D.Taylor,cf	3	0	2	0
Vergez,3b	4	2	0	3	Hartnett,c	4	0	1	0
Hogan,c	3	0	4	2	Jurges,2b	4	1	0	6
‡Marshall	0	0	0	0	Bush,p	3	2	0	2
Morrell,p	2	0	0	0					
Walker,p	0	0	0	3	Totals	31	11	27	18
*Leslie	1	0	0	0					
Chaplin,p	0	0	0	1					
†Allen	1	0	0	0					
Totals	34	8	24	15					

*Batted for Walker in eighth.
†Batted for Chaplin in ninth.
‡Ran for Hogan in ninth.

New York	0	0	0	0	0	0	0	0	4—4
Chicago	0	0	2	2	3	0	1	0	x—8

Runs—Fullis, Terry, Ott, Vergez, Blair, English (2), Cuyler, Wilson, Hartnett, Jurges, Bush. Errors—Terry, Vergez. Runs batted in—Cuyler (2), Bush (2), Wilson (2), Hornsby, D. Taylor, Jackson (2), Vergez, Critz. Two-base hits—Cuyler, Bush, Wilson. Stolen base—Fullis. Sacrifice—Cuyler. Double play—Jurges to English to Blair. Left on bases—New York, 7; Chicago, 3. First base on balls—Off Morrell, 3; off Bush, 3. Struck out—By Morrell, 1. Hits—Off Morrell, 9 in 4 innings (none out in fifth); off Walker, 2 in 3 innings; off Chaplin, 0 in 1 inning. Hit by pitched ball—By Bush (Hogan). Wild pitch—Bush. Losing pitcher—Morrell.

Browns Bunch Singles To Beat Red Sox, 5-3

Boston, July 14 (A.P.).—Singles by Ferrell, Storti and Burns with two out after Melillo had walked in the sixth inning netted three runs for the St. Louis Browns and a 5—3 victory over the Boston Red Sox today. Burns' single drove in the last two runs.

The last play of the game was a fast double play into which Webb hit, Levey to Melillo to Burns.

St. Louis.	AB	H	O	A	Boston.	AB	H	O	A
Schulte,cf	5	2	6	0	Rhyne,ss	5	2	3	4
Melillo,2b	4	0	5	4	Winsett,lf	5	2	2	1
Goslin,lf	4	1	1	0	V.Camp,1b	3	1	7	0
Kress,rf	4	2	3	1	Webb,rf	5	0	2	0
Ferrell,c	3	2	1	0	Miller,2b	4	1	4	2
Storti,3b	4	2	0	2	Berry,c	4	1	5	1
Burns,1b	4	1	9	0	Picker'g,3b	3	2	2	0
Levey,ss	4	0	1	4	Oliver,cf	4	0	2	0
Collins,p	3	1	1	1	Gaston,p	2	1	0	1
Kimsey,p	0	0	0	0	*Sweeney	1	0	0	0
Totals	35	11	27	12	Kline,p	0	0	0	0
					Lisenbee,p	0	0	0	0
					†Rothrock,ss	1	1	0	0
					Totals	37	11	27	9

*Batted for Gaston in sixth.
†Batted for Lisenbee in ninth.

St. Louis	1	0	0	0	0	3	0	1	0—5
Boston	0	2	0	0	0	0	0	0	1—3

Runs—Schulte, Melillo, Goslin, Ferrell, Storti, Miller, Berry, Rothrock. Errors—Melillo, Webb, Storti (2). Runs batted in—Burns (2), Storti, Kress, Goslin, Pickering, Winsett. Two-base hits—Schulte, Kress, Ferrell, Miller, Rothrock. Three-base hit—Kress. Home run—Goslin. Double plays—Storti to Melillo to Burns; Levey to Melillo to Burns; Rhyne to Miller to Van Camp. Left on bases—St. Louis, 6; Boston, 10. First base on balls—Off Collins, 3; off Gaston, 1; off Kline, 1; off Lisenbee, 1. Struck out—By Gaston, 3. Hits—Off Collins, 11 in 8 1-3 innings; off Kimsey, 0 in 2-3 inning; off Gaston, 8 in 6 innings; off Kline, 1 in 1 inning; off Lisenbee, 2 in 2 innings. Wild pitch—Gaston. Winning pitcher—Collins. Losing pitcher—Gaston.

Schmeling to Rest; Eye Injured

Specialists' Decision to Keep Champ Idle 2 or 3 Months.

Negotiations for Fall Bout With Carnera in U. S. End.

BERLIN, July 14 (A.P.).—Max Schmeling, heavyweight boxing champion, can do no training or boxing for at least two and probably three months, because of the left eye injured in his fifteen-round title defense against W. L. Stribling in Cleveland July 3.

Eye specialists, called in today by the champion within 24 hours after his return home warned him he must take a complete rest for several months. Their decision probably puts an end to negotiations in New York leading up to another championship match in the United States in September with Primo Carnera, the Italian giant, as the contender.

Although Schmeling attributed the injury to the fact that Stribling stuck his gloved thumb in the champion's eye in the first round, the flesh about the eye was swollen and discolored from right hand punches landed by the Southern challenger in the first four rounds. Until the champion found his fighting stride, Stribling hit him freely on the left side of the face with jabs.

Eye Showed Slight Mark Day After.

The flesh about Schmeling's left eye was swollen during the fight and the next day a deep discoloration about the eye was the only outward mark of battle the champion bore.

After Schmeling sailed for home, Joe Jacobs, his manager, agreed with Madison Square Garden of Illinois for a title defense early in the fall against Carnera, but there have been persistent rumors since that this match would not take place.

After winning recognition as champion by defeating Jack Sharkey on a foul in four rounds in New York June 12, 1930, Schmeling returned to Germany after agreeing to a return match and announced from there that injuries resulting from the low blow prevented his going through with the bout.

Bucs Beat Phils Two; Win Second in Tenth

Pittsburgh, Pa., July 14 (A.P.).—Turning back the Pittsburgh Pirates after they had filled the bases with none out in the ninth, Phil Collins weakened in the tenth inning of a second game today and the locals scored the run needed to give them a 4-3 victory over Philadelphia. Pittsburgh took the first game, 9-4.

FIRST GAME.

Phila.	AB	H	O	A	Pittsburgh.	AB	H	O	A
Brickell,cf	4	2	5	0	L.Waner,cf	5	3	2	0
Mallon,ss	4	1	2	6	Jensen,lf	5	1	1	0
Klein,lf	3	2	4	0	G'tham,1b	4	3	11	0
Arlett,rf	4	2	0	0	Traynor,3b	3	2	1	0
Hurst,1b	3	0	9	0	P.Waner,rf	4	2	2	1
McCurdy,c	4	2	1	0	Gr'kloss,2b	4	1	0	6
Wh'ney,3b	4	0	0	0	Phillips,c	4	0	6	0
Fribers,2b	4	1	1	2	The'now,ss	4	0	4	5
Dudley,p	0	0	0	1	Meine,p	3	1	0	0
Nichols,p	1	0	0	0					
Schesler,p	2	0	0	0	Totals	36	13	27	12
*Koster	1	0	0	0					
Totals	34	10	24	10					

*Batted for Schesler in the ninth.

Philadelphia	0	0	0	3	0	0	0	1	0—4
Pittsburgh	3	3	0	3	0	0	0	0	x—9

Runs—Brickell, Klein, Arlett, Hurst, L. Waner (2), Jensen, Grantham (3), Traynor, P. Waner, Thevenow. Errors—Mallon, Whitney, Jensen. Runs batted in—Traynor (3), L. Waner, McCurdy (3), P. Waner (4). Two-base hits—Klein, L. Waner (2), McCurdy, Grantham, P. Waner, Meine. Three-base hit—Traynor. Sacrifice—Meine. Double plays—P. Waner to Phillips; Groskloss to Thevenow to Grantham (3); Mallon to Hurst. Left on bases—Philadelphia, 6; Pittsburgh, 6. First base on balls—Off Meine, 2; off Dudley, 2. Struck out—By Meine, 3; by Nichols, 1. Hits—Off Dudley, 5 in 1 2-3 innings; off Nichols, 4 in 2 innings; off Schesler, 4 in 4 1-3 innings. Hit by pitched ball—By Meine (Klein). Wild pitch—Schesler. Losing pitcher—Dudley. Umpires—Reardon, Magerkurth and McGrew. Time of game—1 hour 45 minutes.

SECOND GAME.

Phila.	AB	H	O	A	Pittsburgh.	AB	H	O	A
Brickell,cf	4	0	8	0	L.Waner,cf	3	1	3	0
Mallon,ss	3	0	2	1	Jensen,lf	5	1	2	0
Klein,lf	4	1	1	0	Gr'm,1b,2b	3	1	8	3
Arlett,rf	4	0	3	0	Traynor,3b	5	0	1	2
Hurst,1b	4	1	6	1	P.Waner,rf	4	1	7	0
Wh'ney,3b	4	0	0	3	G'kloss,2b	3	2	0	2
Davis,c	4	1	5	0	Suhr,1b	2	1	4	0
Fribers,2b	4	2	3	2	Grace,c	3	1	3	0
Collins,p	4	1	0	2	Theve'w,ss	4	2	1	4
Totals	35	6	*28	9	†Com'sky	0	0	0	0
					Sankey,ss	0	0	0	0
					Spencer,p	3	0	1	1
					‡Brame	1	1	0	0
					Totals	36	11	30	12

*One out when winning run scored.
†Ran for Thevenow in ninth.
‡Batted for Spencer in tenth.

Philadelphia	0	0	0	0	0	0	3	0	0	0—3
Pittsburgh	0	0	0	0	1	2	0	0	0	1—4

Runs—Klein, Hurst, Davis, Grantham, P. Waner (2), Groskloss. Errors—Brickell, Mallon, Groskloss. Runs batted in—Thevenow, Groskloss, Grace, Davis (3), Brame. Three-base hits—L. Waner, Grantham. Home run—Davis. Sacrifices—Mallon, Grantham, Grace (2), L. Waner, Spencer. Double play—Traynor to Grantham. Left on bases—Philadelphia, 4; Pittsburgh, 13. First base on balls—Off Spencer, 1; off Collins, 4. Struck out—By Collins, 2; by Spencer, 2. Umpires—Magerkurth, McGrew, Reardon. Time of game—2 hours and 5 minutes.

Errors by Reds Help Browns to Win, 3 to 2

Cincinnati, Ohio, July 14 (A.P.).—Loose fielding by Tony Cuccinello, whose two errors set the stage for two Boston runs today, spoiled a pitchers' battle between youthful Si Johnson and the veteran Tom Zachary, the Braves winning, 3 to 2.

Johnson gave up two less hits than Zachary, but his hurling was discounted by Cuccinello's wobbles.

Boston.	AB	H	O	A	Cincinnati.	AB	H	O	A
M'nville,ss	4	2	0	7	Crabtree,rf	4	0	0	0
Urb'nski,3b	3	0	2	1	Cullop,lf	4	0	6	0
Berger,cf	4	0	0	0	Hendr'k,1b	4	1	7	0
Worth'n,lf	4	2	3	0	Stripp,3b	4	1	2	2
Sheely,1b	4	0	16	0	C'nello,2b	3	1	4	3
Schul'ch,rf	4	0	2	1	Douthit,cf	4	3	3	0
Spohrer,c	3	1	1	0	Durocher,ss	3	0	0	4
Maguire,2b	3	1	3	4	*Asbj'nsen	1	0	0	0
Zachary,p	3	1	0	7	Sukeforth,c	4	2	5	1
					†Heathcote	0	0	0	0
Totals	32	7	27	20	Johnson,p	3	1	0	2
					‡Beck	1	0	0	0
					Totals	35	9	27	12

*Batted for Durocher in ninth.
†Ran for Sukeforth in ninth.
‡Batted for Johnson in ninth.

Boston	0	0	0	0	1	2	0	0	0—3
Cincinnati	0	0	0	0	1	1	0	0	0—2

Runs—Maranville, Sheely, Zachary, Stripp, Hendrick. Errors—Cuccinello (2). Runs batted in—Berger, Worthington, Spohrer, Cuccinello, Sukeforth. Two-base hits—Worthington, Stripp, Hendrick, Sukeforth (2). Three-base hits—Maranville, Spohrer. Sacrifice—Urbanski. Double plays—Stripp to Cuccinello to Hendrick, Durocher to Cuccinello to Hendrick. Left on bases—Boston, 3; Cincinnati, 7. First base on balls—Off Zachary, 1. Struck out—By Zachary, 1; by Johnson, 2. Wild pitch—Johnson. Umpires—Pfirman, Rigler and Clark. Time of game—One hour 32 minutes.

MIRACLES OF SPORTS. —By Robert Edgren

MACKS LOSE TO TIGERS, 12 TO 3

Earnshaw Is Pounded as Herring Holds A's Sluggers.

PHILADELPHIA, July 14 (A.P.).—The Detroit Tigers bumped George Earnshaw around the field today to take the first contest of a five-game series here with the Athletics, 12 to 3.

Detroit scored one run in each of the first two innings and added three in the third to assure a safe lead. Jonathan Stone hit a home-run in the fifth for the Tigers.

Herring went the route for the Tigers and was never in serious trouble. Bing Miller gave the Macks a run by hitting for the circuit in the sixth.

Despite their defeat, the Mackmen lost no ground in the championship race with Washington as the Nats were defeated by the White Sox.

The Yankees picked up a half game on both of the leaders by splitting in a double-header with the Cleveland Indians.

Detroit.	AB	H	O	A	Phila.	AB	H	O	A
Johnson,rf	4	1	2	0	Bishop,2b	5	1	3	2
Gehr'r,2b	5	2	1	3	Haas,cf	5	4	4	0
Stone,lf	5	2	0	0	Cochrane,c	5	1	7	0
Alex'r,1b	5	2	10	1	Simmons,lf	5	1	1	1
McMa's,3b	4	3	2	2	Foxx,1b	3	0	7	1
Owen,3b	0	0	0	1	Miller,rf	4	2	1	0
Doljack,cf	5	1	4	0	Dykes,3b	3	0	1	1
Koenig,ss	5	3	5	2	Boley,ss	3	1	2	3
Hayw'th,c	5	1	2	0	Earnshaw,p	3	1	1	2
Herring,p	4	1	1	4	*Crager	1	1	0	0
					Peterson,p	0	0	0	0
Totals	42	16	27	13	Totals	37	12	27	10

*Batted for Earnshaw in eighth.

Detroit	1	1	3	0	1	0	0	2	4—12
Philadelphia	0	1	0	0	0	1	0	1	0—3

Runs—Johnson (2), Gehringer, Stone (3), Alexander, McManus (3), Doljack, Koenig, Miller, Boley (2). Errors—Doljack, Miller. Runs batted in—Gehringer, Hayworth (2), Stone (3), Doljack, Koenig (3), McManus, Haas, Miller, Crager. Two-base hits—McManus, Gehringer, Miller, Crager, Koenig. Three-base hit—Johnson. Home runs—Stone, Miller. Stolen bases—McManus, Koenig, Johnson, Doljack. Double plays—Alexander (unassisted); Herring to Koenig to Alexander. Left on bases—Detroit, 5; Philadelphia, 10. First base on balls—Off Herring, 2; off Earnshaw, 1; off Peterson, 1. Struck out—By Herring, 2; by Earnshaw, 5. Hits—Off Earnshaw, 11 in 8 innings; off Peterson, 5 in 1 inning. Hit by pitched ball—By Herring (Dykes). Losing pitcher—Earnshaw. Umpires—Geisel, Guthrie and Moriarty. Time of game—2 hours and 5 minutes.

Major League Statistics

AMERICAN LEAGUE.

STANDING OF THE TEAMS.

	Won.	Lost.	Pct.
Philadelphia	57	25	.695
WASHINGTON	52	32	.619
New York	45	33	.577
Cleveland	41	40	.506
St. Louis	36	43	.456
Detroit	32	48	.400
Chicago	30	49	.380
Boston	28	49	.364

YESTERDAY'S RESULTS.

Chicago, 9; WASHINGTON, 1.
Detroit, 12; Philadelphia, 3.
New York, 19-1; Cleveland, 2-5.
St. Louis, 5; Boston, 3

TODAY'S GAMES.

Chicago at WASHINGTON.
Detroit at Philadelphia.
Cleveland at New York.
St. Louis at Boston.

NATIONAL LEAGUE.

STANDING OF THE TEAMS.

	Won.	Lost	Pct.
St. Louis	53	31	.631
New York	44	33	.571
Chicago	44	36	.550
Brooklyn	45	37	.549
Boston	41	39	.513
Pittsburgh	33	45	.423
Philadelphia	35	48	.422
Cincinnati	28	54	.341

YESTERDAY'S RESULTS.

Pittsburgh, 9-4; Philadelphia, 4-3.
Boston, 3; Cincinnati, 2.
Chicago, 8; New York, 4.
St. Louis, 3; Brooklyn, 2.

TODAY'S GAMES.

New York at Chicago.
Brooklyn at St. Louis.
Philadelphia at Pittsburgh.
Boston at Cincinnati.

Indians Finish Season In Own Baseball Park

Cleveland, July 14 (A.P.).—The Cleveland Indians will finish the local season at their present home at League Park, Billy Evans, general manager, said today.

The Indians had hoped to move into Cleveland's new municipal stadium by the end of the month, but the city council refused to accept the management's final proposal of terms for a lease.

YANKS SPLIT; 2 HOMERS BY GEHRIG

Tribe Wins 5-1 and Loses 19-2; Chapman Steals 3 Bases.

NEW YORK, July 14 (A.P.).—The Cleveland Indians opened their Eastern invasion by splitting a double header with the New York Yankees today, the locals winning the first by the lop-sided score of 19 to 2 and losing the second, 5 to 1.

Lou Gehrig hit his twenty-fourth and twenty-fifth home runs in the first tilt, in which the Yankees made 19 hits for a total of 35 bases. Ben Chapman, of the Yankees, stole three bases, bringing his total to 34. Jim Weaver held the Indians to seven hits.

Harder, Indian right-hander, and Averill, slugging outfielder, contrived to lick the Yankees in the second. Harder allowed eight scattered hits and Averill knocked in the winning runs with a home run in the sixth. He also hit a homer in the first game.

FIRST GAME.

Cleveland.	AB	H	O	A	New York.	AB	H	O	A
Burnett,2b	5	0	1	4	Combs,cf	3	1	3	0
Porter,rf	4	1	1	0	Byrd,cf	0	0	0	0
Averill,cf	3	2	5	0	J.Sewell,3b	6	4	0	2
J'mieson,cf	1	0	1	0	Ruth,rf	5	0	1	0
Morgan,1b	3	2	3	0	Hoag,rf	0	0	0	0
Seeds,1b	1	0	2	1	Gehrig,1b	6	4	13	0
Vosmik,lf	3	1	2	0	Chapman,lf	3	3	5	0
Falk,lf	0	0	0	0	Lary,ss	5	3	0	3
Kamm,3b	3	0	3	1	Jorgens,c	3	2	4	0
Detore,3b	0	0	0	0	Reese,2b	5	1	1	6
Myatt,c	3	1	3	1	Weaver,p	4	1	0	2
Berg,c	1	0	1	0					
M'tague,ss	3	0	1	1	Totals	40	19	27	13
Shoffner,p	2	0	0	[illegible]					
Lawson,p	1	0	1	0					
*L.Sewell	1	0	0	0					
Totals	34	7	24	11					

*Batted for Lawson in ninth.

Cleveland	1	0	0	0	0	1	0	0	0—2
New York	1	0	1	3	3	4	6	1	x—19

Runs—Averill (2), Combs (2), J. Sewell, Ruth, Gehrig (4), Chapman (4), Lary (3), Jorgens (2), Reese, Weaver. Errors—Berg, Montague, Lary (2). Runs batted in—Averill, Chapman (4), Gehrig (3), Lary (4), J. Sewell (3), Reese (2), Vosmik, Jorgens, Combs (2). Two-base hits—Morgan, Porter, Reese, Lary. Three-base hit—Combs. Home runs—Averill, Gehrig (2), Lary, Chapman. Stolen bases—Chapman (3). Sacrifices—Weaver, Montague. Double plays—Averill (unassisted), Myatt to Kamm, Lary to Reese to Gehrig. Left on bases—New York, 10; Cleveland, 8. First base on balls—Off Shoffner, 5; off Lawson, 7; off Weaver, 2. Struck out—By Weaver, 4; by Shoffner, 1; by Lawson, 3. Hits—Off Shoffner, 7 in 4 innings (none out in fifth); off Larwson, 12 in 4 innings. Losing pitcher—Shoffner. Umpires—Owens and Nallin. Time of game—Two hours twenty minutes.

SECOND GAME.

Cleveland.	AB	H	O	A	New York.	AB	H	O	A
Burnett,2b	5	1	2	7	Combs,cf	4	2	2	0
Seeds,rf	4	2	2	0	J.Sewell,3b	4	2	2	4
Porter,rf	0	0	1	0	Ruth,rf	5	1	4	0
Averill,cf	5	2	2	0	Gehrig,1b	4	1	7	0
Morgan,1b	5	1	14	1	Chapman,lf	3	0	1	0
Vosmik,lf	4	0	1	0	Lary,ss	3	0	1	1
Kamm,3b	3	2	1	2	Dickey,c	4	1	5	1
L.Sewell,c	2	1	3	0	Reese,2b	4	0	5	3
M'tague,ss	2	0	0	6	Gomez,p	3	1	0	1
Harder,p	4	0	1	1	*Byrd	1	0	0	0
					Pipgras,p	0	0	0	0
Totals	34	9	27	17	Totals	35	8	27	10

*Batted for Gomez in eighth.

Cleveland	0	0	0	0	0	2	0	2	1—5
New York	0	0	0	1	0	0	0	0	0—1

Runs—Burnett (2), Seeds, Averill, Vosmik, Gehrig. Runs batted in—Lary, Averill (3), Vosmik, Montague. Two-base hits—Combs, Gehrig, Kamm (2). Home run—Averill. Stolen base—Combs. Sacrifices—Montague, Porter. Double play—Kamm to Burnett. Left on bases—New York, 12; Cleveland, 8. First base on balls—Off Harder, 5; off Gomez, 3. Struck out—By Harder, 3; by Gomez, 4. Hits—Off Gomez, 9 in 8 innings; off Pipgras, 0 in 1 inning. Hit by pitched ball—By Gomez (L. Sewell). Losing pitcher—Gomez. Umpires—Owens and Nallin. Time of game—Two hours 18 minutes.

Thorn Low Gross Winner In Maryland Golf Play

By HENRY LITCHFIELD WEST.

DARKNESS had descended on the course of the Chevy Chase Club last night when the last of the 105 entries in the 18-hole medal play handicap tournament staged by the Maryland State Golf Association came up to the score board to register their cards. It was thoroughly appropriate that the Maryland contestants should make almost a clean sweep of all the prizes offered in the event.

Only the local professionals showed their superiority over the visitors. The low gross money was won by Arthur B. Brown, Woodmont, with a card of 35, 36—71, with J. Monro Hunter, Indian Spring, in second place with 36, 36—72.

When Thorn's 71 was posted so late in the evening that it was almost impossible to see the figures, Hunter naturally regretted that he had taken three putts on the twelfth green when he was within nine feet of the cup and that his tee shot on the fifteenth was in a trap, costing him a 6 for the hole. Thorn's score was only two over par and it is hardly necessary to add that at no time was he in serious trouble.

The cards:

Out—									
Thorn	4	4	5	2	5	4	4	4	3—35
Hunter	4	5	5	3	4	3	4	5	3—36
In—									
Thorn	4	4	4	3	4	4	4	5	4—36—71
Hunter	2	4	5	3	5	6	3	4	4—36—72

The contestants were divided into three classes, A, B, and C, on a handicap basis, with prizes for low gross and low net in each class. The winners were as follows:

Class A—Low gross, E. L. Caldwell, Hillendale, 38—40—78; low net, Walter Leonard, Hillendale; 81—9—72.

Class B—Low gross—E. P. Bruning, Forest Park, 44—43—87. Low net, Dr. L. I. Davis, Hillendale, 88—19—69.

Class C—Low gross—George W. White, Hillendale, 50—54—104. Low net, J. S. Rowan, Rolling Road, 100—24—76.

Frank P. Reeside, of the Chevy Chase Club, whose card of 82—9—73, lost out in low net Class A by one stroke, had the misfortune to be penalized two strokes because he stepped on the line of his put.

A team match on the course of the Columbia Club yesterday between women players of the Washington and Columbia Clubs resulted in a victory for the Columbia players by a score of 4½ to 3½ points. In the first four-ball match, with Mrs. J. Marvin Haynes and Mrs. S. F. Colladay paired against Mrs. William E. Hall and Mrs.

Continued on Page 15, Column 6.

Faber and Caraway Limit Nats to Only Five Hits in Taking One-Sided Contest

PUNCHLESS

CHICAGO	AB.	R.	H.	O.	A.	E.
Blue, 1b.	3	2	1	15	0	0
Sullivan, 3b.	4	1	2	0	0	0
Reynolds, cf-rf.	5	1	2	1	0	0
Fonseca, rf.	5	0	1	1	0	0
Watwood, cf.	0	0	0	1	0	0
Fothergill, lf.	4	0	1	3	0	0
Simons, lf.	0	0	0	0	0	0
Kerr, 2b.	4	1	1	1	6	0
Appling, ss.	4	2	2	1	3	1
Grube, c.	4	1	1	3	0	0
Faber, p.	2	1	0	1	0	0
Caraway, p.	0	0	0	0	0	0
Totals	35	9	11	27	9	1

WASHINGTON	AB.	R.	H.	O.	A.	E.
Myer, 2b.	4	0	0	2	1	0
Manush, lf.	4	0	1	0	0	0
Cronin, ss.	4	0	1	1	6	0
Harris, rf.	2	1	1	1	0	0
Bluege, 3b.	4	0	1	0	4	0
H. Rice, cf.	4	0	0	3	0	0
Kuhel, 1b.	3	0	1	13	0	0
Hargrave, c.	3	0	0	6	1	0
Fischer, p.	1	0	0	0	1	0
Brown, p.	2	0	0	1	1	0
*Hayes	1	0	0	0	0	0
Totals	32	1	5	27	14	0

*Batted for Brown in eighth.

Chicago	040 020 003—9
WASHINGTON	010 000 000—1

Runs batted in—Grube, (2), Kuhel, Reynolds, (3), Fothergill. Two base hits—Grube, Fothergill, Kuhel. Three base hit—Reynolds. Stolen base—Blue. Sacrifices—Sullivan, Caraway. Double play—Kerr to Appling to Blue. Left on base—Chicago, 4; Washington, 8. First base on balls—off Faber, 1; off Caraway, 3; off Fischer, 2; off Brown, 1. Struck out—by Faber, 2; by Fischer, 2; by Brown, 2. Hits—Off Faber, 5 in 7 innings; off Fischer, 5 in 4⅓ innings; off Caraway, 0 in 2 innings; off Brown, 6 in 4⅔ innings. Winning pitcher—Faber. Losing pitcher—Fischer. Umpires—Vangraflin, Ormsby and Hildebrand. Time of game—One hour 46 minutes.

Fischer Loses Grip on Game in 5th; Brown Slugged in 9th.

Game Delayed Half Hour by Rain; Mark Time in Race.

By FRANK H. YOUNG.

THE Nationals have lost so many games when their score board showed that the leading Mackmen were being beaten, too, that it is beginning to look as though these circumstances have developed into one of those "complex" things. Yesterday the figures hung up in center field showed that the Tigers were soundly trouncing Philadelphia, so what do the Nats do but get soundly trounced themselves, the lowly Chicago White Sox turning the trick, 9 to 1. As a result, the leading world's champs retained their six-game margin and the Nats "booted" another opportunity to do any gaining.

Bush's white-hosed clan is having all it can do to keep out of the cellar, but it looked like a championship aggregation yesterday while opposing the Nationals, with the league's runners-up never being in the running at any time.

Urban Faber, one of the oldest pitchers now in captivity, and one of the few spit-ballers left in the majors, started for the Sox and performed brilliantly until he became tired after the seventh and turned the job over to Cecil Par Caraway, the loose-jointed southpaw. Washington's five hits were coined off Faber, who was in hot water but twice. While Caraway filled the sacks on walks in the ninth and then pulled out of trouble, if three on base may be called trouble with his team leading by eight runs.

Fischer Again Fails in Box.

Carl Fischer, who simply cannot pass the ninth victory mark, tried it again, but came a cropper in the second inning, during which the enemy blasted home more than enough runs to win. Then he settled down temporarily, but had another depression in the fifth, which saw the end of him and brought Lloyd Brown into action. The latter was off poorly and then settled down until the ninth when the Sox, just to keep in practice kicked his slants for three runs as a parting shot.

Rain stopped the game with two out in the first half of the fourth and it was a bad break for the Nats that the weather man, who never seems to do the proper thing from their standpoint, put "Old Sol" on the job 28 minutes later and play was resumed.

Two were out when the Sox swatsmiths started to work in the second. Then, broken only by a base on balls to Baber, came a five-hit rally composed of singles by Kerr and Appling, Grube's double, and one-shots by Blue and Sullivan. Four runs resulted.

Fischer started the fifth by walking Blue, who advanced on Sullivan's suicide. When the first two offerings to Reynolds were balls, Brown relieved Fischer and Reynolds and Fonseca singled and Fothergill doubled. Two good plays stopped this advance. Kerr stopped one in front of the plate and Brown had to dive to tag Fonseca trying to score, while the next out was turned in on an attempted double steal, Fothergill also dying at the plate.

Nats Pack Aisles In the Third.

Brown then retired nine in a row, but was hit hard in the ninth, by which time it did not matter much. Appling singled, Grube fanned and Caraway sacrificed. Then Blue walked and Sullivan's single and Reynolds triple drove home three more runs.

Meanwhile, the Nats had had but two opportunities. Harris and Bluege opened the home second with successive singles and Faber put on the brakes, a shut-out being averted because Harris was able to work his way home via two useful outs.

In the third, the Nats benefited from an error, two safe bunts and a base on balls, yet were unable to tally. Appling's bad peg gave Fischer life as a starter, but Myer then hit into a double play. Manush and

Continued on Page 15, Column 1.

In the Wake Of the Game

THE Nationals will be out for revenge this afternoon when they meet Donie Bush's White Sox in the second of the four-game series. Bob Burke is due to fling, for the home team, while Alphonse (Tommy) Thomas is expected to toil on the hill for the visitors.

Skipper Walter Johnson had Walter Masters warming up strenuously for no particular reason in the late innings of yesterday's game, and many thought he was getting the Pennsylvania University graduate ready to make his pro starting debut today.

"No, Masters won't start tomorrow," said Johnson last night, "but if some of my regulars don't perk up mighty soon, you'll see him getting his chance. I'll say one thing for him, he's got plenty of stuff and has a chance of being a good pitcher some day."

Roy Spencer was slightly bruised on his right shoulder by a foul tip in Philadelphia Monday, and so was given a day's rest yesterday. He is due to be back in the line-up this afternoon.

West Likely to Play Today.

Outfielder Sam West, who has been missing from the Washington line-up since injuring his salary wing in last Saturday's double-header with the Red Sox, is expected to get back in action this afternoon. Trainer Mike Martin has been treating the ailing arm for the past few days and the outfield ace could have played yesterday, but the extra day's rest was given merely as a matter of precaution.

With a right-hander opposing the Nats yesterday, Buddy Myer went back to second in the Nat infield. Manager Johnson has decided to use Jack Hayes when southpaws toil against his team.

Cronin momentarily fumbled Reynolds' roller ending the Sox's second, but recovered in time to make the

Continued on Page 15, Column 7.

PONTIAC DELIVERY
By order E. C. Snyder, U. S. Marshal.
Also
AUTOMOBILES
AT WESCHLER'S
Auto Auction

613 G St. N.W.
TODAY
Wed., July 15, 10 A. M.

WOODWARD & LOTHROP
THE MEN'S STORE, Second Floor

LINEN KNICKERS, $3.95
Buy several pairs at this price for vacation trips

These Irish and Belgian Linen Knickers, tailored to give plenty of room and comfort, are decidedly popular. Thoroughly shrunken, and particularly well finished for neater appearance. Several weaves from which to select, in plus-four and regular models.

THE MEN'S STORE, SECOND FLOOR

SISTER ZOE FINISHES FAST TO WIN FEATURE AT ARLINGTON

Mare Scores Surprise Victory

Pace-Setting Robins Egg Second, Half Length Back.

Rocket Glare Third. Her Grace Disappointing Last.

CHICAGO, Ill., July 14 (A.P.).—Moving up from last place in the stretch, the Four Oaks Stock Farm 6-year-old mare, Sister Zoe, was the surprising winner this afternoon of the Glencoe Purse at 7 furlongs at Arlington Park.

The Green Tree Stable's Robin's Egg, the leader all the way, was a half length back for second, with Rocket Glare third, a length back, in a race run in 1:23 4-5. Her Grace, Ral Parr's highly regarded 4-year-old filly, was a disappointment, finishing last.

Joey Bibb, C. C. Vanmeter's candidate for Saturday's Arlington classic, was an easy winner in the Dallas Purse at a mile and a furlong, winning by two lengths over John Marsch's Chief John, the only other starter. After having won the race in 1:51 3-5, Joey Bibb worked out the classic distance of a mile and a quarter in the good time of 2:05.

Don Leon Winner At Latonia.

Latonia, Ky., July 14 (A.P.).—Don Leon, R. W. Collins' fleet Lee O. Cotner colt, showed a return to the good form which led him to the 2-year-old championship of the West last year, when he scored in the Wyoming Purse, cofeature here today. The little chestnut led throughout the 6 furlongs to cover the distance in 1:12 3-5.

S. S. Combs' Back Log, which only recently hit his stride, was in second place throughout. Scotland's Glory, from the C. W. Hay stable, was never in serious danger of losing the show end of the purse. Streakolite and King's Navy were the only other starters. King's Navy was left at the post and Streakolite was always outrun.

Don Leon was an odds-on favorite, rewarding his supporters at $3.66.

The Westwood purse, a mile and seventy yard affair which shared interest with the Wyoming, saw H. P. Gardner's Betty Derr scoring her third success of the current meeting. The Sir Gallahad III filly displayed rare gameness to outlast L. Johnson's Overlay after being headed at the head of the stretch. J. W. Parrish's Stock Market was third. Oswego, the favorite, quit badly after showing early speed and finished out of the money. Betty Derr paid $10.06 for each $2 investment.

EMPIRE CITY ENTRIES.

(Associated Press.)

FIRST RACE—(First division): 5 furlongs; purse, $1,000; claiming; the Foam; for 2-year-old maidens.
1 Shoo....107 | 7 Blue Jacket....110
2 Adilenos....110 | 8 †Turkish Gold..103
3 Night Edition..110 | 9 *Goober....108
4 Black Dreams..110 | 10 Emerald Star..110
5 Whisking....113 | 11 Tom....110
6 June Bride....110 | 12 Lady Blue....115

SECOND RACE—About 6 furlongs; purse, $1,000; the Larchmont; for 3-year-old maidens.
1 Caplin....116 | 8 Sky Boy....116
2 Merry Dance....111 | 9 Broccoli....116
3 Blue Tile....116 | 10 Loscruz....116
4 Leacy....116 | 11 King Ron....116
5 Tansy....111 | 12 Al Neyman....116
6 High Tom....116 | 13 Ferrara....116
7 Let Her By....111 | 14 Brookside....116

THIRD RACE—(Second division); purse, $1,000; claiming; the Foam; for 2-year-old maidens.
1 Don't Blush....107 | 7 Span Fair....110
2 Nansen....110 | 8 Last Attempt..110
3 Axenby....110 | 9 Poitou....113
4 Phantom Rock..110 | 10 *Deceptive....108
5 San Kai....113 | 11 Gen. Moon....110
6 Albert R....113

FOURTH RACE—One mile and 70 yards; purse, $1,000; claiming; for 3-year-olds and upward.
The Break....118 | 5 Lemonade....126
*Disapproved..121 | 6 †Abington....119
Maelstrom....126 | 7 †C.'s M'taineer..119
*Little Pan....108

FIFTH RACE—One mile and 70 yards; purse, $1,000; the Chauncey; claiming; for 3-year-olds and upward.
As Fair....120 | 5 Imperial Air....120
Spanish Bonero..112 | 6 *Glenno....115
Bird of Prey....120 | 7 Goad....115
Eastko....115 | 8 †Cockrill....119

SIXTH RACE—Five furlongs; purse, $1,000; the Coronation; for 2-year-olds.
Upset Em....108 | 5 Rising Bell....100
L. Merryman....103 | 6 Durode....108
Happy Play....108 | 7 Song Hit....108
Deduce....108

*5 lbs. apprentice allowance claimed.
†7 lbs. apprentice allowance claimed.

LATONIA RESULTS.

(Associated Press.)

FIRST—Five and one-half furlongs; purse, $1,200; Southgate Purse; special weights; for maiden 2-year-old fillies.
Love Offering, 115 (E. Pool) 9.66 4.86 3.32
Parfait, 115 (Fronk) 6.94 4.64
Annete B., 115 (J. Smith) 3.32
Decoration Day, Minnie Gage, Bright Moon, Peggy Lehmann, *Wise Cross, Stella F., *Little Cup, Cheronap and *Mildred C. also ran. Time, 1:07 1-5.
*Field.

SECOND—Six furlongs; purse, $1,200; claiming; for 3-year-olds and upward.
Willa, 108 (Beech) 9.46 4.22 2.72
Sister Mary, 102 (Corbett) 4.46 2.74
Fiddler, 111 (Morrison) 3.38
Broad Meadows, Ellice, Angry and Wood Axton also ran. Time, 1:11 4-5.

THIRD—Five and one-half furlongs; purse, $1,200; claiming; for 2-year-old fillies.
Lohl, 109 (M. Rose) 9.68 5.20 4.48
Spanish Flirt, 104 (Colvin) 5.16 3.94
Gloria Diane, 109 (Morrison) 14.74
Hortense B., Chatter Cat, Rapid Birdie, Our Mary, Gay Miss, *Blue Way, *Teedup, *Flying Silk and Blue Hawaii also ran. Time, 1:07 4-5.
*Field.

FOURTH—Six furlongs; purse, $1,300; allowances; Wyoming Purse; for 3-year-olds.
Don Leon, 112 (Cheatham) 3.66 2.36 2.10
Back Log, 110 (Morrison) 2.34 2.10
Scotland's Glory, 110 (Yelton) 2.22
Streakolite and †Kings Navy also ran. Time, 1:12 3-5.
†Left at Post.

FIFTH—One mile and seventy yards; purse, $1,400; allowances; Westwood Purse; for 3-year-olds and upward.
Betty Derr, 110 (Tilden) 10.06 4.66 3.24
Overlay, 100 (Corbett) 4.84 4.30
Stock Market, 112 (E. Pool) 5.82
The Tide, Oswego and Thistle Fyrn also ran. Time, 1:42 1-5.

SIXTH—One mile and seventy yards; purse, $1,200; claiming; for 3-year-olds.
Drastic Delight, 110 (M. Rose) 267.46 85.16 24.84
Lady Ebony, 109 (C. Corbett) 4.78 3.22
Majaits, 110 (Tilden) 9.68
Ridgeview, In Haste, La Feria, Reverberate, Deemster and Royal Ruffian also ran. Time, 1:43 4-5.

SEVENTH—One and one-eighth miles; purse, $1,200; for 4-year-olds and upward; claiming.
Goodman, 110 (Corbett) 9.58 5.14 3.88
Kentucky Ace, 110 (M. Rose) 4.72 2.96
King Pin, 108 (Elston) 3.24
Sarcastic, Marshall Ney, Little Chip, Crash, *Lemnos, *Luray, *Top Hattie, Big Shot and On the Air also ran. Time, 1:53.

LOANS HORNING
Diamonds—Watches—Jewelry
South End of Highway Bridge
On the Road to Alexandria
Rate of Interest 2% and 3%

The Balloon Ball
As Golf Experts See It

This is the third of a series of seven articles in which the country's leading golf pros give their reactions to the new "lighter" ball, and the methods they are using in meeting its new problems.

By BILLIE BURKE
(Member of the 1931 American Ryder Cup Team).

IT is difficult for me to understand the reason for all the argument over the new ball.

I venture to say that if the lighter and larger golf ball had been placed on the market without a line of publicity, the majority of golfers, pro and amateur alike, could not have noticed much difference. Now that the cry has been started, it is more of a mental hazard than anythnig else.

Change my stance and grip? Certainly not. I hit the new ball in exactly the same manner as I hit the old ball. In the wind perhaps I do make a slight change in stance, but the same thing had to be done with the old one on a windy day.

There is another thing of which I am a little more careful. I start my backswing a little slower to insure myself a more accurate impact. At the same time a roll of the wrist when the club head meets the ball will give a little more distance.

On the fairway my golf style has not changed in any respect. I use the same old system and it gets me by fairly well.

When it comes to putting the old ball may be a trifle better. I find that the new ball has a slight tendency to rim the cup, whereas the old one would topple into the cup.

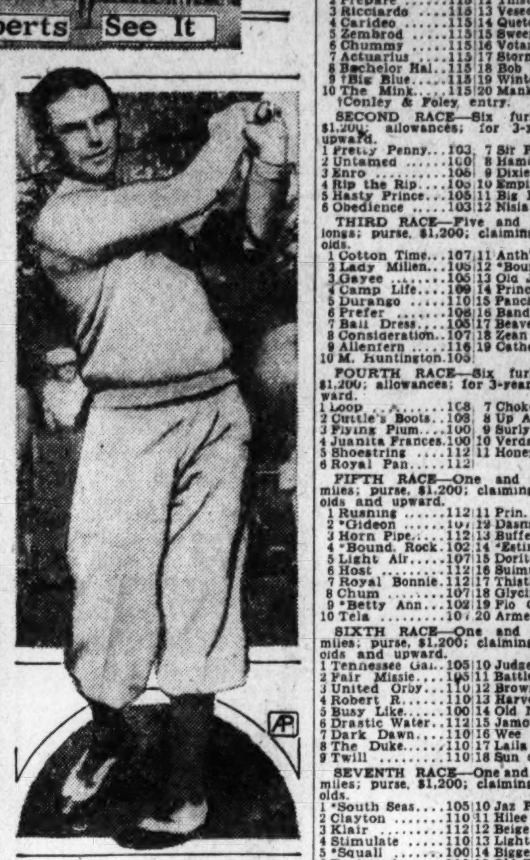

BILLIE BURKE
"...I use the same old system and it gets me by pretty well."

Lindstrom Leaves Hospital.

Philadelphia, July 14 (A.P.).—Fred Lindstrom, right fielder of the New York Giants, who broke a bone in his left instep in a game with the Phillies here last week, expects to leave the hospital here on Thursday and will go to Chicago. He will be on crutches for some time.

ARLINGTON PARK, ILL., CHART, JULY 14, 1931.

FIRST RACE—Five and one-half furlongs. Purse, $1,500; claiming. For 2-year-olds. Start good. Won easily; place, driving. Went to post at 2:16. Off at 2:17. Winner, W. W. Taylor's br. f. (2), by St. Germans—Romance. Trained by W. W. Taylor. Value to winner, $1,100; second, $225; third, $125; fourth, $50. Time, 0:23 2-5, 0:47, 0:59 3-5, 1:06 1-5.

Horses	Wgt.	Post	St.	¼	½	Str.	Fin.	Jockeys	Straight
PIROGUE	105	14	1	4^{1}½	2^{1}	1^{h}	1^{1}½	Jones	$2.59
DANCING BOY	107	10	10	8^{1}½	9^{1}½	6^{h}	2½	Whittaker	*10.61
SOPHIST	107	12	3	5^{3}	5^{1}	5½	3^{1}	Steffen	*
MISTY	104	2	7	2^{h}	1½	2^{2}	4½	F. C. Smith	3.63
MINTON	107	13	13	9^{1}	8^{h}	7^{1}	5^{h}	Schutte	5.15
PLAYING	107	6	2	1^{h}	3^{1}	3^{h}	6½	McCoy	6.59
CRYSTAL PRINCE	107	8	9	12^{h}	11^{1}½	10½	7^{1}	Renick	25.05
ELEANOR'S CHOICE	107	9	4	3^{h}	4^{h}	4^{h}	8^{2}	Moran	51.82
RUFFIAN	102	7	5	7^{1}	6^{1}	8½	9^{h}	Rich	63.42
MELODEON	104	5	8	6^{h}	7½	9^{2}	10½	Hanford	10.16
HAPPY FELLOW	107	3	11	13^{2}	12^{h}	12^{2}	11^{2}	Neal	*
HINDU JIM	107	4	12	11^{2}	10^{1}	11^{h}	12^{2}	Trivett	29.17
DISPATCHER	107	1	6	10½	13^{3}	13^{3}	13^{3}	Dyer	*
WAR TIDE	107	11	14	14	14	14	14	Finnerty	*

*Field.

Two-dollar mutuels paid—PIROGUE, $7.18, $4.40, $3.44; DANCING BOY, $7.40, $9.52; SOPHIST, $9.52.

PIROGUE, breaking well, was always within striking distance of the leaders and, easily taking command in the stretch, won in hand. DANCING BOY improved his position gradually in the last quarter and was going well at the end. SOPHIST was shuffled back slightly on far turn, but raced gamely thereafter. MISTY tired. DISPATCHER ran away an eighth before the start. PLAYING could not keep up. MINTOR raced on the outside all the way. ELEANOR'S CHOICE had early speed.

SECOND RACE—Five and one-half furlongs. Purse, $1,500; claiming. For 2-year-olds. Start good. Won easily; place, driving. Went to post at 2:50. Off at 2:56½. Winner, R. F. Oakes' b. g. (2), by Easter Bells—Kitty Troxell. Trained by C. A. Hartwell. Value to winner, $1,100; second, $225; third, $125; fourth, $50. Time, 0:22 3-5, 0:46, 0:59, 1:05 4-5.

Horses	Wgt.	Post	St.	¼	½	Str.	Fin.	Jockeys	Straight
DESERT SUN	110	12	2	1^{1}½	1^{2}	1^{2}	1^{2}	Kurtsinger	$2.71
I SAY	107	8	3	2^{h}	2^{h}	2^{2}	2^{1}	F. C. Smith	6.80
BLACK JEWEL	104	1	4	5^{1}½	5^{2}	4^{2}	3^{2}	Steffen	1.99
CHILHOMA	106	6	9	7^{1}	6^{1}½	6^{1}½	4^{h}	Stamper	*26.22
RED DIAMOND	108	11	1	3^{h}	3½	3^{h}	5^{1}½	Laidley	24.90
WORTHINGTON	107	7	10	9^{2}	7^{h}	7^{2}	6½	Jones	16.38
ESCOBA LAND	107	10	6	8½	8^{h}	8½	7^{1}½	Knapp	22.60
HASOLA	104	2	14	12^{1}	10^{h}	11^{2}	8^{h}	Russell	8.73
WESTY'S LAD	107	9	5	6^{h}	9^{2}	9^{h}	9^{h}	Renick	10.76
VOX POP	107	13	12	10^{h}	11^{2}	10^{1}	10^{2}	Hanford	95.87
SIMPLE SINGER	107	14	7	4^{2}	4^{2}	5^{h}	11^{h}	McCoy	*
ELSIEN BRUCE	108	3	11	13^{1}½	13^{1}½	12^{1}	12^{2}	Watson	*
LUCKY POLLY	104	4	8	11^{1}½	12^{2}	13^{1}	13½	Lipiec	*
I'LL GET BY	110	5	13	14	14	14	14	Huff	*

*Field.

Two-dollar mutuels paid—DESERT SUN, $7.42, $4.16, $3.52; I SAY, $7.56, $4.36; BLACK JEWEL, $2.74.

DESERT SUN, off well, took a long lead after going a short distance and, much the best, was being eased up at the finish. I SAY was close to the pace at all stages and held BLACK JEWEL at the end. BLACK JEWEL went fairly well, but could not get to the front. CHILHOMA gained ground steadily and was going well at the finish. RED DIAMOND tired. HASOLA broke poorly. ESCOBA LAND raced wide most of the way. VOX POP closed some ground. SIMPLE SINGER tired badly.

THIRD RACE—Six furlongs. Purse, $1,500; claiming. For 3-year-olds and upward. Start good. Won driving; place, same. Went to post at 3:26. Off at 3:27½. Winner, Remm and Tansor's ch. g. (3), by Zionist—Salome II. Trained by F. A. Tansor. Value to winner, $1,100; second, $225; third, $125; fourth, $50. Time, 0:22 1-5, 0:45 3-5, 1:11 3-5.

Horses	Wgt.	Post	St.	¼	½	Str.	Fin.	Jockeys	Straight
EGYPT	114	6	6	3^{1}½	3^{2}	2^{h}	1^{nk}	Finnerty	$2.32
VOLTA GREEN	114	5	5	2½	2^{h}	1^{h}	2^{1}½	Kurtsinger	4.15
BEAUTIFUL DOLL	102	3	4	7^{2}	5^{h}	6^{2}	3^{1}½	Vercher	13.43
DICK MORRIS	110½	7	2	1^{2}	1^{1}	3^{2}	4½	Landolt	102.90
CAMP PRINCE	115	2	8	9½	8½	7½	5^{h}	Russell	7.65
CHICAGO GIRL	102	8	7	6^{h}	6½	5^{h}	6^{2}	F. C. Smith	17.85
ANDORA	102	9	9	8^{1}	9^{2}	9^{h}	7½	Whitaker	*14.83
BLACK COMET	110	13	1	4^{2}	4^{2}	4^{h}	8^{1}	Watters	20.06
DOWNPOUR	107	14	3	5^{1}	7^{1}½	8^{2}	9^{2}	Trivett	*
BACHELOR'S TOY	107	1	13	11½	11^{2}	10^{1}½	10^{2}	Renick	*
WRIGLEY FIELD	107	12	10	14	12½	12^{2}	11^{h}	Steffen	10.73
LIGHT STEP	112	4	12	10^{2}	10^{1}	11^{1}	12^{2}	Schaefer	*
HOPEFIELD	107	10	14	13^{1}	14	14	13^{h}	Jones	5.25
ALL GIRLS	102	11	11	12^{1}	13^{h}	13^{h}	14	Moran	*

*Field.

Two-dollar mutuels paid—EGYPT, $6.64, $4.38, $2.98; VOLTA GREEN, $5.00, $4.12; BEAUTIFUL DOLL, $6.42.

EGYPT pressed the early leaders for the first half mile, then moved up to take command in the final furlong and hold VOLTA GREEN at the end. VOLTA GREEN was a forward contender and took a short lead in the stretch, but was tiring fast at the finish. BEAUTIFUL DOLL made up ground gradually and was going well at the end. DICK MORRIS sprinted into a good lead in the early running, but tired in last furlong. BLACK COMET and DOWNPOUR tired after going a half mile.

FOURTH RACE—Seven furlongs (out of chute). Purse, $1,800; allowances. For 3-year-olds and upward, fillies and mares. Start good. Won driving; place, same. Went to post at 3:55. Off at 3:56. Winner, Four Oaks Stock Farm's dk. br. m. (6), by Paul Weidel—Dolly Verden. Trained by W. Caywood. Value to winner, $1,300; second, $300; third, $150; fourth, $50. Time, 0:23, 0:46, 1:11, 1:23 4-5.

Horses	Wgt.	Post	St.	¼	½	¾	Str.	Fin.	Jockeys	Straight
SISTER ZOE	100	5	2	5	5	4^{1}	3^{1}½	1¾	Meade	$6.17
ROBIN'S EGG	95	1	3	1^{h}	1^{1}½	1^{2}	1^{1}½	2½	Hebert	5.13
ROCKET GLARE	103	4	1	2½	2^{2}	2^{2}	2^{1}	3^{2}	Jones	3.05
NELLIE CUSTIS	110	3	4	3^{1}	3^{2}	3^{2}½	4^{2}	4^{2}	Schutte	4.85
HER GRACE	114	2	5	4^{2}	4^{1}½	5	5	5	Schaefer	1.85

Two-dollar mutuels paid—SISTER ZOE, $14.34, $8.76, $4.82; ROBIN'S EGG, $6.64, $5.78; ROCKET GLARE, $3.14.

SISTER ZOE, although a trailer in the early part, was always within striking distance of the leaders and, coming with a rush through the stretch, caught ROBIN'S EGG in the last fifteen yards and was drawing away rapidly at the finish. ROBIN'S EGG set the pace under slight restraint, but tired badly in the last furlong. ROCKET GLARE was also tiring, but was gaining on ROBIN'S EGG. NELLIE CUSTIS met with slight interference in the first quarter. HER GRACE was never dangerous.

FIFTH RACE—One and one-eighth miles. Purse, $1,800; allowances. For 3-year-olds. Start good. Won handily; place, driving. Went to post at 4:25. Off at 4:25. Winner, C. C. Vanmeter's ch. c. (3), by Chatterton—Star Spangle. Trainel by owner. Value to winner, $1,300; second, $300. Time, 0:25, 0:48 3-5, 1:13 1-5, 1:38 3-5, 1:51 3-5.

Horses	Wgt.	Post	St.	¼	½	¾	Str.	Fin.	Jockeys	Straight
JOEY BIBB	104	1	2	1^{1}½	1^{2}	1^{2}½	1^{1}½	1^{2}	Steffen	$0.29
CHIEF JOHN	104	2	1	2	2	2	2	2	McCoy	2.34

Two-dollar mutuels paid—JOEY BIBB, $2.58, out; CHIEF JOHN, out.

JOEY BIBB took command going around the first turn and raced under slight restraint to the last furlong, where he was shaken up slightly. He worked out the full one and one-quarter miles. CHIEF JOHN beat the winner away from the barrier and, racing well, made a game bid in the stretch, but was not good enough.

SIXTH RACE—One and one-eighth miles. Purse, $1,500; claiming. For 3-year-olds and upward. Start good. Won easily; place, driving. Went to post at 4:55. Off at 4:55. Winner, E. Kane's b. g. (4), by Behave Yourself—Beginner's Luck. Trained by S. Judge. Value to winner, $1,100; second, $225; third, $125; fourth, $50. Time, 0:24, 0:48, 1:13, 1:39, 1:52 2-5.

Horses	Wgt.	Post	St.	¼	½	¾	Str.	Fin.	Jockeys	Straight
BUB M'FARLAND	108	3	5	5^{h}	5^{2}	3½	1^{h}	1^{2}	F. C. Smith	$4.66
GRAND PRINCE	106	2	8	1^{h}	1½	1^{h}	2^{h}	2¾	Schutte	9.20
OUR PAL	106	9	3	7^{1}	7^{2}	7^{2}	6^{2}	3^{h}	Dyer	29.86
SEARINGTON	106	5	9	6^{2}	6^{h}	6^{h}	4^{h}	4^{2}	McCoy	2.91
DUELIST	113	11	2	3½	2^{1}	2^{1}	3^{2}	5^{1}	Moran	10.96
SERAJEVO	106	7	10	8^{2}	8^{2}	8^{2}	8^{1}	6^{1}	Jones	21.95
PRINCESS EDITH	104½	1	1	2^{1}¼	4^{h}	4½	5^{1}	7^{1}½	Hanford	5.65
EVERGR'N QUEEN	101	10	11	11	9^{2}	9^{2}	9^{2}	8½	Renick	*17.69
POTFULL	110	6	4	9^{1}	10^{1}	10^{h}	11	9½	Neal	44.50
ED LARK	110	4	6	4½	3^{h}	5^{1}	7^{h}	10^{h}	Meade	*
CHANCELLOR	113	8	7	10^{1}	11	11	10^{h}	11	Legnon	5.48

*Field.

Two-dollar mutuels paid—BUB M'FARLAND, $11.32, $6.96, $4.32; GRAND PRINCE, $10.86, $6.98; OUR PAL, $17.34.

BUB M'FARLAND, in close quarters around first turn and again on back stretch, came to the outside of the leaders at stretch turn and, wearing them down in the run home, won easily. GRAND PRINCE showed good speed from the start and held on fairly well. SEARINGTON was blocked repeatedly and had little chance. ED LARK and CHANCELLOR were in close quarters on first turn. DUELIST met with some interference nearing the finish. EVERGREEN QUEEN was squeezed out of it at the start.

SEVENTH RACE—One and one-eighth miles. Purse, $1,500; claiming. For 3-year-olds. Start good. Won easily; place, driving. Went to post at 5:26. Off at 5:27½. Winner, Tennessee Breeders' b. g. (3), by Homeless—Martin Bird. Trained by H. Crouch. Value to winner, $1,100; second, $225; third, $125; fourth, $50. Time, 0:23 3-5, 0:47 2-5, 1:12 1-5, 1:39, 1:52 3-5.

Horses	Wgt.	Post	St.	¼	½	¾	Str.	Fin.	Jockeys	Straight
STONE MARTIN	107½	10	13	11¼	10^{2}	8^{h}	2^{h}	1^{2}	Leyland	$29.45
DIS DAME	104	5	4	3^{1}	1^{2}	1^{1}½	1^{2}	2^{1}½	Renick	2.88
ENGLEWOOD	105	4	5	6½	6½	6½	4^{h}	3^{h}	Dyer	3.42
BUBOLA	108	11	9	8^{h}	9½	5^{h}	6^{2}	4^{h}	Kurtsinger	4.19
TRAUMEL	104	13	8	9½	7^{1}	7^{1}	7^{3}	5^{2}	Hanford	12.68
BROWN HILLS	106	14	7	4^{1}	4^{1}	4^{1}	3^{h}	6½	Schutte	*24.76
ATLIL	103	12	11	14	12^{2}	10^{2}	9^{2}	7^{2}	Moran	44.87
LAURA NEGLEY	107	3	1	2^{h}	3^{h}	2^{h}	5^{h}	8^{1}	Jones	6.81
SHANETTE	98	7	14	13^{2}	13^{2}	12^{2}	11^{2}	9^{h}	Knapp	*
SANDBELL	102	6	12	5^{h}	5½	9^{1}½	10^{1}½	10^{2}	F. C. Smith	6.77
SWEEP PAST	98	1	3	1^{1}	2^{1}	3½	8^{h}	11^{2}	Hebert	23.48
MASTER TONEY	102½	2	2	7¼	8^{h}	13^{2}	13^{2}	12^{2}	Russell	*
DIRECTLY	97	8	10	10^{h}	11^{2}	11^{h}	12^{1}	13^{2}	Stephens	*
TOM GREEN	99	9	6	12^{1}	14	14	14	14	Cox	*

*Field.

Two-dollar mutuels paid—STONE MARTIN, $60.90, $27.20, $12.52; DIS DAME, $5.76, $3.74; ENGLEWOOD, $3.88.

STONE MARTIN, in a prominent position in the early running, came with a rush when straightened out in the stretch and, catching DIS DAME a sixteenth out, was an easy winner. DIS DAME took a good lead on the back stretch and raced well thereafter, but was not good enough to resist winner. ENGLEWOOD was prominent from the start. BUBOLA suffered interference, but closed fast. SWEEP PAST and LAURA NEGLEY tired badly in the run home. BROWN HILLS weakened after looming up. ATLIL was shut off soon after the start.

LATONIA ENTRIES.

(Associated Press.)

FIRST RACE—Five and one-half furlongs; purse, $1,200; for 2-year-old maiden colts and geldings.
1 †Boston Hill....115 | 11 Essential....115
2 Prepare....115 | 12 Thistle Ace....115
3 Ricciardo....115 | 13 Vesee....115
4 Carideo....115 | 14 Quetor....115
5 Zembrod....115 | 15 Sweepstral....115
6 Chummy....115 | 16 Votan....115
7 Actuarius....115 | 17 Storm Wind....115
8 Bachelor Hal..115 | 18 Bob Custer....115
9 †Big Blue....115 | 19 Winter Play....115
10 The Mink....115 | 20 Mankin....115
†Conley & Foley entry.

SECOND RACE—Six furlongs; purse, $1,200; allowances; for 3-year-olds and upward.
1 Pretty Penny...103 | 7 Sir Percival....108
2 Untamed....100 | 8 Hamo'ger Jim..108
3 Enro....105 | 9 Dixie King....105
4 Rip the Rip....105 | 10 Empire....108
5 Hasty Prince...105 | 11 Big Business...115
6 Obedience....103 | 12 Nisia....103

THIRD RACE—Five and one-half furlongs; purse, $1,200; claiming; for 2-year-olds.
1 Cotton Time...107 | 11 Anth'y Wayne.112
2 Lady Millen...105 | 12 *Bourbonite....109
3 Gayee....105 | 13 Old Jefferson..116
4 Camp Life....109 | 14 Prince Volta...110
5 Durango....110 | 15 Pancho Lopez..116
6 Prefer....108 | 16 Band Time....113
7 Ball Dress....105 | 17 Beaver....108
8 Consideration..107 | 18 Zean....110
9 Allenfern....116 | 19 Catherine Fox.111
10 M. Huntington.105

FOURTH RACE—Six furlongs; purse, $1,200; allowances; for 3-year-olds and upward.
1 Loop....108 | 7 Chokoloskee...108
2 Cuttle's Boots..108 | 8 Up Above....105
3 Flying Plum...100 | 9 Surly....103
4 Juanita Frances.100 | 10 Verda French..100
5 Shoestring....112 | 11 Honey Hunter..105
6 Royal Pan....112

FIFTH RACE—One and one-sixteenth miles; purse, $1,200; claiming; for 4-year-olds and upward.
1 Running....112 | 11 Prin. Mexican..112
2 *Gideon....107 | 12 Dasnaway....107
3 Horn Pipe....112 | 13 Buffer....112
4 *Bound Rock.102 | 14 *Estin....107
5 Light Air....107 | 15 Dorita....107
6 Host....112 | 16 Suimul....107
7 Royal Bonnie.112 | 17 Thistle Lad....112
8 Chum....107 | 18 Glycine....112
9 *Betty Ann...102 | 19 Flo O'Neill....107
10 Tela....107 | 20 Armee Navee..112

SIXTH RACE—One and one-sixteenth miles; purse, $1,200; claiming; for 3-year-olds and upward.
1 Tennessee Gal..105 | 10 Judge Lueders.110
2 Fair Missie....105 | 11 Battlesweep....110
3 United Orby...110 | 12 Brown Taffeta.105
4 Robert R....110 | 13 Harvest Sun...110
5 Busy Like....100 | 14 Old Nan....105
6 Drastic Water..112 | 15 Jamocas....110
7 Dark Dawn....110 | 16 Wee Drop....107
8 The Duke....110 | 17 Laila Wild....105
9 Twill....110 | 18 Sun o' Sweep..110

SEVENTH RACE—One and one-sixteenth miles; purse, $1,200; claiming; for 3-year-olds.
1 *South Seas....105 | 10 Jaz Pal....110
2 Clayton....110 | 11 Hilee....105
3 Klair....112 | 12 Beige....110
4 Stimulate....110 | 13 Light Mint....110
5 *Squall....100 | 14 Biggest....110
6 Trotwood....110 | 15 Old Tuck....110
7 *Scapegoat....105 | 16 Snow Cloud....110
8 Orchestration..110 | 17 Upsweep....110
9 Bi Bi....110 | 18 *Lureen....100
*Apprentice allowance claimed.
Weather, clear; track, fast.

DELORIMIER PARK ENTRIES.

(Associated Press.)

FIRST RACE—Five furlongs; purse, $400; claiming; for 4-year-olds and upward.
1 Golden Patch 110 | 8 Kia....109
2 Malstone....109 | 9 K. of Clubs. 109
3 Steven B....109 | 10 Fire Girl....107
4 Red Grange. 109 | 11 Toiler....109
5 Splinters....109 | 12 Old Mark....109
6 Free Helen....107 | 13 J.J.Bambrick. 109
7 Buchon....104 | 14 Quin Chin....107

SECOND RACE—Five furlongs; purse, $400; claiming; for 3-year-olds and upward, fillies and mares.
1 Once Again. 115 | 8 Bl. H. Heart. 115
2 Recess....118 | 9 Enticement. 115
3 Shannon Star 118 | 10 Uplay....115
4 Viv. Wright. 115 | 11 Dutiful....109
5 Winsome....112 | 12 Nor. Jeanne. 115
6 Chantry....115 | 13 Vanover....115
7 Petit Point. 115 | 14 Polly's Folly 109

THIRD RACE—Five furlongs; purse, $500; claiming; for 3-year-olds and upward (foaled in Canada).
1 Jewel Kit....112 | 8 Gal. Diamond 115
2 Airport....113 | 9 Optical....112
3 Whinestone....106 | 10 Bright Orb....112
4 Goeland....110 | 11 Peace Rock. 107
5 Brit. Candy. 104 | 12 W'houseman. 112
6 Wigtol....115 | 13 Irish Sphere. 115
7 Rose Spot....110 | 14 Probate....112

FOURTH RACE—Six and one-half furlongs; purse, $600; the La Patrie handicap; for 3-year-olds and upward.
1 Hogarty....119 | 6 Stylish Mack. 114
2 Dark Ayress. 114 | 7 Saratoga Maje 110
3 Talky....116 | 8 Ella Rufus....108
4 Eleusagon....107 | 9 Bold Robin....108
5 Gallopette....102

FIFTH RACE—One mile and 70 yards; purse, $400; claiming; for 3-year-olds and upward.
1 Salta....110 | 8 Mac Day....116
2 Tom Kanty....110 | 9 Hobcaw....113
3 Trifle....111 | 10 Ore....102
4 Torrito....113 | 11 Collington....110
5 Dalila....108 | 12 Swt. Lacruse. 113
6 High Skip....110 | 13 Sun Lynn....113
7 Smokestack....110 | 14 Scott....113

SIXTH RACE—One and one-sixteenth miles; purse, $400; claiming; for 3-year-olds and upward.
1 *Coquina....108 | 8 Double Dare. 113
2 Black Paul....101 | 9 Al Liv'ston. 118
3 Staccato....108 | 10 Granite Dust 110
4 Airs and G'es 105 | 11 *Golden Play 102
5 Phil Foto....109 | 12 Lookby....101
6 High Player....115 | 13 *Fly. Amb'or 113
7 Hurstland....115 | 14 Piloteer....109

SEVENTH RACE—One and one-eighth miles; purse, $400; claiming; for 4-year-olds and upward.
1 Immortal....107 | 8 Brow. Smile. 107
2 Star....113 | 9 Tomboy....108
3 Turquoise....107 | 10 Storm Queen 106
4 West Point. 113 | 11 L. Essington. 105
5 *Handiworker 102 | 12 Alloy....107
6 H. Carroll....110 | 13 Harisill....113
7 Rock Crusher 107 | 14 My Lava....111
*Apprentice allowance claimed.
Weather, clear; track, fast.

DEVONSHIRE PARK RESULTS

(Associated Press.)

FIRST—Five furlongs; purse, $800; claiming; for maiden, 2-year-olds.
Watermark, 114 (J. Gwynne) 7.00 4.75 3.40
Little Turtle, 111 (Carver) 35.05 11.60
Thunder Speed, 111 (Ralls) 3.70
Fair Charter, Celtic Queen, Toronto, Bag o' Roses and Trim also ran. Time, 1:00 2-5.

SECOND—Six furlongs; purse, $800; claiming; for 3-year-olds and upward.
Fair Jack, 116 (Ralls) 8.25 4.80 3.65
Paddock, 113 (H. R. Riley) 15.20 12.15
Griffin, 106 (Pendergrass) 6.80
Your Flag, Norias, Circulet, Gunman, Northampton and Monnie also ran. Time, 1:11 1-5.

THIRD—Six furlongs; purse, $800; claiming; for 3-year-olds and upward.
Chub, 101 (A. Fischer) 25.90 9.60 6.70
Barthasar, 107 (Guerra) 9.00 6.65
The Padre, 106 (Pardick) 3.90
Golden Cloud, Virado, Winnie O., Tea Gown, *Lord Marmion, *Captain's Girl, *Tom Proctor, Sailor Maid and Thunder Struck also ran. Time, 1:12 4-5.
*Field.

FOURTH—Five furlongs; purse, $900; allowances; for 2-year-olds.
Westivity, 114 (Redding) 8.70 3.95 2.65
Dark Mission, 111 (Legere) 3.55 2.35
Anita's Pal, 111 (Pendergrass) 2.40
Greylock, Carrots, Howee and San Thorne also ran. Time, 1:00.

FIFTH—One mile; purse, $800; claiming; for 3-year-olds and upward; Canadian foaled.
Milestone, 111 (Magner) 9.40 4.15 2.70
Lady McNeill, 104 (Ralls) 4.30 3.20
Varsity, 109 (Guerra) 3.25
The Hovel, Ferry of Fate, Sun Man, Par Excellence and Miss Gaiety II also ran. Time, 1:39 3-5.

SIXTH—One and one-eighth miles; purse, $800; claiming; for 4-year-olds and upward.
St. Tuscan, 108 (A. Fischer) 5.55 4.00 2.75
Blue Cloud, 112 (Pendergrass) 4.00 2.90
Isostasy, 112 (Aimers) 3.60
James M., Bertram W., Colonel K. and Fair Marion also ran. Time, 1:52 2-5.

SEVENTH—One and one-sixteenth miles; purse, $800; claiming; for 3-year-olds and upward.
Phantom Cloud, 109 (Aimers) 13.80 6.25 4.10
Cogwheel, 111 (Redding) 4.20 3.20
Sir Raoul, 114 (Pendergrass) 4.05
Libbie Jean, Fair Vagary, *Billy Baughn, *Starborn, Tamina, Silver Lean, Playabit, Fair Folly and Plain Dealer also ran. Time, 1:48 2-5.
*Field.

RACING SELECTIONS

LATONIA.

1—Essential, Actuarius, Prepare.
2—Empire, Pretty Penny, Hamburger Jim.
3—Band Time, Catherine Fox, Allenfern.
4—Cuttle's Boots, Chokoloskee, Up Above.
5—Tela, Rushing, Chum.
6—The Duke, Harvest Sun, Wee Drop.
7—South Seas, Hilee, Upsweep.
Best bet—Tela.
—Louisville Times (A.P.).

EMPIRE CITY.

1—Night Edition, Whisking, Blue Jacket.
2—Ferrara, Tansy, Caplin.
3—Deceptive, General Moon, San Kai.
4—Chief's Mountaineer, Disapproved, Maelstrom.
5—Glenno, Eastko, Cockrill.
6—Song Hit, Happy Play, Deduce.
Best bet—Chief's Mountaineer.
—Louisville Times (A.P.).

DEVONSHIRE.

1—Justa Sheik, Jalpur, Mailliw.
2—Pretty Pose, Film, Uppity.
3—Rare Charm, Peggy J., Noisy Miss.
4—Rippling, Fear Not, Moden.
5—Vacation, George De Mar, Lieut. Russell.
6—Baritone, Sour Mash, Stage Struck.
7—Shasta Rock, Fair Margery, Ham.
—Ticker.

DELORIMIER.

1—Knave of Clubs, Red Grange, Free Helen.
2—Chantry, Bless Her Heart, Dutiful.
3—Warehouseman, Galopin Diamond, Jewel Kit.
4—Saratoga Maje, Hogarty, Ella Rufus.
5—Salta, Sweet Lacrude, Mac Day.
6—Staccato, Golden Play, High Player.
7—Harrisill, Storm Queen, Brownie Smile.
—Ticker.

STRANGE AS IT SEEMS —By John Hix

THE world's smallest photograph, a portrait of Niepce, an early inventor of photography, was taken by Prof. Goldberg, and was exhibited in the Royal Photographic Society's annual exhibition in London, England.

The picture itself, circular in shape, is invisible under normal conditions. Without the aid of enlarging instruments it appears to be nothing more than an infinitesimal speck, but when subjected to the lens of a powerful microscope the portrait can be seen very distinctly, clear and perfect in every detail. One hundred such pictures would occupy the space of an ordinary pin head.

* * *

The New York Aquarium had, until recently, two penguins, brought from the Galapagos Islands. One of the little creatures died, and the other very nearly died of a broken heart. By placing a mirror before the little bird, Charles Haskin Townsend, director of the aquarium, saved the bereft penguin's life. Now he sits before the mirror for hours viewing his own image . . . thinking it is another penguin!

* * *

In 1861 a young farmer in Seneca County, New York, answered his country's call to arms. He placed his scythe in the crotch of a young tree and went to war, never to return. The scythe was never removed and all that can be seen today is 6 inches of the blade. The tree has completely enveloped the rest of the implement.

* * *

Any reader wanting further proof of anything depicted here should address the author, care of The Washington Post, and inclose a stamped and self-addressed envelope for reply.
JOHN HIX

Tomorrow: The World's Smallest Beauty.

Colors give added realism to strange things and happenings illustrated by John Hix on a full page in The Sunday Post.

EMPIRE CITY RESULTS.

FIRST—About 6 furlongs; purse, $1,000; for 3-year-olds and upward; claiming.
Quorum, 109 (D. Smith) 16-5 6-5 3-5
Cockrill, 116 (Pantuliano) 5-2 7-5
Sydka, 101 (Hendricks) 8-5
Panguitch, Parnell Bound, Dunnellen, Rain or Shine, St. Otis, Finger Tips and Gay Pal also ran. Time, 1:10 3-5.

SECOND—One and one-sixteenth miles; purse, $1,000; for 3-year-olds; claiming.
Chief's Challenger, 109 (D. Smith) 10-1 3-1 6-5
Westko, 116 (Malley) 1-4 out
Torealong, 120 (R. Workman) 6-5
Coin Collector, Maelstrom, Skid and Bobby Folsom also ran. Time, 1:49.

THIRD—One mile and 70 yards; purse, $1,000; for 3-year-olds and upward; claiming; (first division).
Reigh Olga, 113 (P. Remillard) 5-2 4-5 2-5
Clearance, 110 (J. Bellinski) 6-5 3-5
Wise Crack, 106 (P. Munden) 2-5
Czarina, Henry L., Tchadex, Watch Girl, Metzles Buddy also ran. Time, 1:48.

FOURTH—Five and one-half furlongs; purse, $2,000 added; Frivolity claiming stakes; for 2-year-olds.
*Renaissance, 113 (R. Workman) 2-7 out out
Corn Silk, 102 (H. Callahan) 8-1 3-1
*Lucky Tom, 113 (A. Pascuma) out
†James River, Infinitive, Oil Queen, †Impeach, and Regal Flag also ran. Time, 1:07.
*John J. Robinson entry.
†Geo. D. Widener entry.

FIFTH—Five furlongs; purse, $1,000; special weights; for maiden 2-year-olds.
Clotho, 118 (R. Workman) 7-10 1-4 out
Taoist, 118 (J. Burke) 10-1 5-1
Dark Vision, 118 (J. Mann) 4-1
Action, White Blossom, Bad Bob, Low Girl, Reflecting, Don't Tell, Dustaway, Polo Bar, Chiefs Commander, Kathleen J., and Maura Mc also ran. Time, 1:01.

SIXTH—One mile 70 yards; purse, $1,000; for 3-year-olds and upward; claiming; (second division).
Bob Shannon, 113 (F. Munden) 13-10 1-2 1-4
Chiefs Warrior, 111 (Prior) 6-5 3-5
Noine, 113 (P. Remillard) 1-2
Buck Hero, Silver Canopy, Wonderful, Quacker and Hanrahan also ran. Time, 1:47 1-5.

DELORIMIER RESULTS.

(Associated Press.)

FIRST—Six furlongs; purse, $400; claiming; 3-year-olds and up.
Ethel Kenyon, 111 (Peake) 5.05 3.30 2.65
Pencil, 108 (Kennedy) 15.10 5.60
Lorraine M., 104 (Buckley) 4.50
Dame Bragwain, Blanchette, Jeanne Seremba, Crimsal, Cassafield also ran. Time, 1:03 1-5.

SECOND—Five furlongs; purse, $400; claiming; 3-year-olds and up.
Ironmaster, 109 (Mitchell) 12.05 6.95 3.50
Miss Widworthy, 107 (Drake) 11.25 4.00
Probate, 104 (Kiniry) 2.70
Monde, Iraq, Alice Amine, S. J. Gilfillan, Jack O'Leen also ran. Time, 1:03.

THIRD—Five furlongs; purse, $400; claiming; 2-year-olds.
Francis Smitha, 109 (G. Horn) 22.00 7.25 2.65
Fortunate One, 112 (Laurin) 3.50 2.30
Topic A., 109 (Drake) 2.35
Rambling Katie, Million Chats, Bright Seas, Tumble Home also ran. Time, 1:04 4-5.

FOURTH—Seven furlongs; purse, $500; claiming; 3-year-olds and up.
Len Sweep, 113 (F. Horn) 4.00 2.80 2.60
Lily Sue, 101 (Lausch) 5.75 3.65
Jorico, 103 (Drake) 4.60
Taudiane, Kentucky Lad, Noble Charge, Col. Gilmore, Sandy San also ran. Time, 1:31 1-5.

FIFTH—Seven furlongs; purse, $600; allowances; 3-year-olds and up; Canadian-foaled.
Uvira, 107 (Buckley) 6.50 2.75 2.10
*Sphere of Beauty, 113 (Foden) 2.35 2.05
Collaryictoria, 110 (F. Horn) 2.10
*Daisy Fair, Nipigon, Cudgelette, Collar Ada Rose also ran. Time, 1:31 1-5.
*W. G. Campbell entry.

SIXTH—Mile and a sixteenth; purse, $400; claiming; 3-year-olds and up.
Vowed Vengeance, 112 (Wall) 9.15 4.00 2.60
Red Tam, 105 (Laurin) 3.30 2.50
Captive, 107 (F. Horn) 2.70
My Betty, Achtol Lass, Algara, Fair Lad, Kavanaugh also ran. Time, 1:52.

SEVENTH—Mile and a sixteenth; purse, $400; claiming; 4-year-olds and up.
Danbaum, 109 (McQuay) 22.90 9.90 5.30
A. B. Bensinger, 109 (Perdomo) 14.30 6.40
Fair Legion, 109 (Connors) 3.60
Charge On, Jonah, Don Gasper, Dixie Lee, Cornwall also ran. Time, 1:54 1-5.

Boots and Saddle's
(Reg. U. S. Patent Office)
—Arlington Park Selections—

By J. B. SNODGRASS

ARLINGTON PARK, Chicago, July 14.—The North Shore Steeplechase Handicap, a $5,000 added event, for 4-year-olds and upward, will hold the center of attraction on the card at the Arlington Park course tomorrow. Seven bold fencers have been named overnight to contest the issue, including a pair of jumpers from the J. E. Widener string.

Supporting the feature will be the Wyoming Handicap, a test over the 1-mile distance for 3-year-olds and upward. In this event, six leading handicap horses will compete for the $2,000 purse. Two allowance affairs and four claiming events will round out the interesting week-end program of eight races.

The Widener pair, LUCKITE and INDIGO, shipped well from Belmont Park and on their recent splendid performances over the obstacles, must be given the call in the feature. CANTERBURY, from the B. Warren string, held on well in his last outing and should force the pace. LIBERTIN finished behind CANTERBURY in their last meeting and figures to go as well here.

SILVERDALE has shown marked improvement this year, and, judging from his brilliant victory in the Inaugural Handicap, at 7 furlongs, figures to carry his speed over the mile route of the Wyoming Handicap. CATTLESHIP finished third last start, and previously turned in a winning effort. The W. J. Salmon 4-year-old is nicely weighted and may prove dangerous, with SPINACH, a likely improver, third.

FIRST RACE—Twenty maiden juvenile colts and geldings have been entered in the opening 5½-furlong dash. MAD WIND turned in a clever performance to finish second to SAZERAC in 1:06 1-5, and that repeated here would earn the purse. MEXICO has displayed consistent form and is the contender. DIS DAT has been rested up and should go well in this class.

SECOND RACE—Another field of juveniles will contest the purse in the 5½ furlongs of the second event, which will be decided under claiming conditions. WELL HEELED was weakly ridden last start and lost the decision by a length. With better handling, the Mrs. J. D. Hertz color-bearer may take down the major portion of the purse. UNENCUMBERED has been well up most of his races and rates the place call. SHARP THOUGHTS has trained briskly and appears best of the others.

FOURTH RACE—A select field of seven 3-year-olds and upward have been matched to step the 6 furlongs of the fourth. NO MORE, EPITHET and BEST MAN have all shown splendid performances in recent efforts and are closely rated. However, the former has a slight edge over his two opponents and is favored to show the way. EPITHET scored easily in his last and should force the pace, with BEST MAN the show choice.

SIXTH RACE—TRED AVON has the speed of her ten rivals in the sixth event, which will be decided at 1 mile. The S. W. Labrot filly won her last in 1:37 4-5 and off that effort will be difficult to beat. ADINE showed a return to his best form when the Mrs. J. D. Hertz DARK LEGEND gelding graduated from the maiden ranks in his last start. TRY IT, with 111 pounds, figures close up to the first two.

SEVENTH RACE—Nine high-class platers will cavort in the mile of the seventh number, with the consistent LAHOR favored to show the way to his rivals. This clever Luculitte colt, a double winner at the meeting, has weight and speed over a distance of ground. KADIAK, the chief contender, is well suited by the condition and should gain the place with PORTMANTEAU given the show call.

EIGHTH RACE—The concluding number on the program has attracted a limit field of platers to battle it out over the mile and an eighth route. PUNISHMENT, from the D. Zeenziano barn, finished gamely to gain the place last outing. Off that effort, he figures to gain the honors. LIONHEARTED will favor the route and is capable of extending the top one. THOMAS SETH is a fair sort and could get into the money.

133-to-1 Shot Wins 6th Race at Latonia

Latonia, Ky., July 14 (A.P.).—M. E. Casey has suddenly developed the habit of putting over the outsiders of outsiders at the Latonia race track. Last Friday it was Drastic Water, which won and paid $165.35 for $2. Today he sent out Drastic Delight, a maiden 3-year-old, to win the sixth event, and he paid $267.46 for $2—the record for the year.

GAIN DOUBLES TITLE.

Birmingham, Ala., July 14 (A.P.).—Judge L. Beaver, Gainesville, Ga., and Wilmer Hines, Columbia, S. C., today defeated Donald and Kendall Cram, Nashville, Tenn., 4—6, 6—4, 6—2, 6—2 for the men's doubles championship of the Southern tennis tournament.

THE POST'S CONSENSUS AT ARLINGTON PARK

The following consensus has been compiled by The Post from the selections of the leading handicappers of the turf. The figures show how the selections were rated.

CONSENSUS OF LEADING HANDICAPPERS.

First race.	Second race.	Third race.	Fourth race.	Fifth race.	Sixth race.	Seventh race.
Mad Wind (25)	Well Heeled (28)	Indigo (34)	No More (28)	Silverdale (38)	Tred Avon (32)	Lahor (24)
Mexico (19)	S. Thoughts (25)	Luckite (21)	Epithet (22)	Battleship (15)	Try It (18)	Kadiak (16)
Texas Knight (10)	Unenecumb'd (13)	Canterbury (9)	Best Man (17)	Sidney Grant (12)	His Last (7)	Suitor (14)

SNODGRASS, WASHINGTON POST.

Mad Wind	Well Heeled	Widener Entry	No More	Silverdale	Lahor	Tred Avon
Mexico	Unencumbered	Canterbury	Epithet	Battleship	Kadiak	Adine
Dis Dat	Sharp Thoughts	Libertin	Best Man	Spinach	Portmanteau	Try It

LOUISVILLE TIMES, ASSOCIATED PRESS.

Texas Knight	Unencumbered	Indigo	Epithet	Silverdale	Ted Avon	Lahor
F. Grabner	Well Heeled	Libertin	Best Man	Battleship	Totem	Kadiak
Dis Dat	Jolly Pilot	Canterbury	No More	Paul Bunyan	Adine	Portmanteau

LATZO SIGNS FOR LAUREL FIGHT

Ex-Welter Champ to Box in Mid-City's Feature Monday.

AFTER considerable dickering, Pete Latzo, former welterweight champion of the world and now a prominent light heavyweight, yesterday accepted terms to headline the Mid-City Stadium's boxing carnival at the new arena near Laurel, Md., Monday night.

In signing Latzo, Mid-City officials believe they have scored a ten-strike. One of the most colorful and aggressive figures in modern pugilistic history, the popular Pennsylvanian is to mix over a 10-round distance with a crack opponent yet to be named.

Latzo's achievements are well known to ring followers. He fought his way to the top in impressive fashion. Having waded through a formidable field of opposition he eventually was offered a welterweight titular crack at Mickey Walker. Making the most of this opportunity, he proceeded to startle the fistic universe by outpointing the theretofore invincible "Toy Bulldog" for the championship.

Extended Loughran In Two Bouts.

After losing his welterweight crown to Joe Dundee, Latzo skipped two hurdles and essayed into the light heavy division, where he twice extended Tommy Loughran, champion, to the utmost before losing the nod.

While a diligent search for an opponent for Latzo occupied most attention yesterday, Comatchmakers Angy Gerrin and Goldie Ahearn also were busily arranging an attractive follow-up card.

Popular Washington and Baltimore fighters are to fill out the card and several intercity matches likely will be announced within the next 48 hours.

DEVONSHIRE PARK ENTRIES

(Associated Press.)

FIRST RACE—Five furlongs; purse, $800; claiming; the Kingsville; claiming; for 2-year-olds.
1 Milady Ward. 104 | 6 Pink Bunting 103
2 Golden Sun. 111 | 7 Aridos....99
3 Mailliw....108 | 8 Fortuna Mia. 104
4 Justa Sheik. 109 | 9 Fast Storm.. 102
5 Jaipur....104 | 10 Call to Arms 112

SECOND RACE—Six furlongs; purse, $800; claiming; the Belle River; for 4-year-olds and upward.
1 *The Doctor. 108 | 10 *Toltec....115
2 Knockabout. 102 | 11 *Capt. J. S. 108
3 Downcast....102 | 12 *Brooksie....97
4 La Grace....100 | 13 Kind Words. 104
5 *Uppity....112 | 14 *Silv. Wave. 99
6 *Film....104 | 15 Pretty Pose. 108
7 Stephanus....102 | 16 Starch....113
8 Mac Maxim. 113 | 17 *Patuxant....97
9 Rempli....102 | 18 Yeggman....108

THIRD RACE—Six furlongs; purse, $800; claiming; the Tilbury; for 3-year-olds.
1 *Sun Thorn. 105 | 10 General Toy 114
2 Wig Rose....105 | 11 Zambar....107
3 *Tuckahoe....92 | 12 Kamalii....112
4 *Peggy J....105 | 13 *Noon Play. 99
5 Satin Eagle....97 | 14 *Maximum....103
6 March Mystic 106 | 15 Fair Speed. 108
7 *Rare Charm 97 | 16 Mint Magi. 110
8 My Inver....102 | 17 *Jack Murphy 98
9 Harmonical....102 | 18 *Noisy Miss. 97

FOURTH RACE—Six furlongs; purse, $800; claiming; the Border Cities Stars; for 3-year-olds and upward (Canadian foaled).
1 *Moden....106 | 7 Hedgeray....107
2 Ducissa....105 | 8 *Ferry of F. 108
3 Earthen Jar....99 | 9 Benjamin....101
4 *Oil Rite....93 | 10 *Fear Not.. 102
5 Dor. Hanover 93 | 11 Rose Lady.. 107
6 *Rippling....100

FIFTH RACE—One and one-eighth miles; purse, $900; claiming; for 3-year-olds and upward.
1 *Vacation....105 | 4 *Butter John. 108
2 Lieut. Russell 113 | 5 George Demar 113
3 *Masterly....101

SIXTH RACE—One and one-sixteenth miles; purse, $800; claiming; for 3-year-olds and upward.
1 Baritone....110 | 5 Stage Struck. 110
2 Fair Avis....101 | 6 Sour Mash....107
3 Issaquena....101 | 7 *Wellet....108
4 Bonny Boy....107

SEVENTH RACE—One and one-sixteenth miles; purse, $800; claiming; for 3-year-olds and upward.
1 Bobbie R....104 | 10 *Ham....103
2 Sudden....98 | 11 Rock Candy....104
3 S'heart Mine. 102 | 12 Donald....98
4 *Piute....104 | 13 Fair Margery 102
5 Checkmate....104 | 14 *Laddie....99
6 *Fly. Pantom 104 | 15 *Shasta Rock 104
7 Enthusiastic....104 | 16 Honeyfish....104
8 Daric....104 | 17 Winter Moon 98
9 *Zeal....113 | 18 Brown May. 106
*Apprentice allowance claimed.

ARLINGTON PARK ENTRIES.

(Associated Press.)

FIRST RACE—Five and one-half furlongs; purse, $1,500; for 2-year-old maiden colts and geldings.
1 Worldly Lad....116 | 11 Whizz James...116
2 †Gold Tip....116 | 12 ‡Russcenas....116
3 Mad Wind....116 | 13 Zode....116
4 Marmion....116 | 14 Texas Knight..116
5 Predict....116 | 15 Burnside....116
6 Jambalaya....116 | 16 Nick D....116
7 Mad Finn....116 | 17 †F. Grabner....116
8 Brave & Bold.116 | 18 ‡Little Toney...116
9 Dis Dat....116 | 19 Mexico....116
10 Excavation....116 | 20 Gaerie....116
†F. M. Grabner entry.
‡G. Watkins entry.

SECOND RACE—Five and one-half furlongs; purse, $1,500; claiming; for 2-year-olds.
1 Old Depot....115 | 6 *Unenc'bered....108
2 Flying....107 | 7 Sh'p Thoughts.115
3 Sunny World...115 | 8 Jolly Pilot....115
4 Fla. Bunting....110 | 9 May Nap....115
5 Rokeby....110 | 10 Well Heeled....110

THIRD RACE—About 2 miles (short course); purse, $5,000 added; the North Shore steeplechase handicap; for 4-year-olds and upward.
1 Gracie....141 | 5 Silver Dawn II..132
2 †Canterbury....143 | 6 ‡Indigo....146
3 †Inception....143 | 7 Libertin....145
4 ‡Luckite....142
†R. McKinney and B. Warren entry.
‡J. E. Widener and Mrs. M. Holden entry.

FOURTH RACE—Six furlongs; purse, $1,600; the Houston; allowances; for 3-year-olds and upward.
1 St. Prisca....100 | 5 No More....105
2 Pegg's Pride....105 | 6 Sun Memory....105
3 Sun Dot....105 | 7 Best Man....105
4 Epithet....110

FIFTH RACE—Hertz course; purse, $2,000; the Wyoming handicap; for 3-year-olds and upward.
1 Spinach....116 | 4 Battleship....103
2 †Golden Prince.101 | 5 Paul Bunyan....111
3 †Sidney Grant.105 | 6 Silverdale....115
†A. Bartelstein entry.

SIXTH RACE—Hertz course; purse, $1,600; allowances; the Texas; for 3-year-olds.
1 La Salle....106 | 7 Overshady....101
2 Tred Avon....106 | 8 Bunny Lassie..108
3 Annimessic....103 | 9 His Last....106
4 Try It....111 | 10 Modern Times..109
5 Totem....114 | 11 Adine....103
6 Mopeco....106

SEVENTH RACE—Hertz course; purse, $1,500; claiming; for 3-year-olds and upward.
1 Kadiak....113 | 6 John Mackler...108
2 *Cheers....113 | 7 Lahor....120
3 *Portmanteau..110 | 8 *Suitor....111
4 *Mad Career....107 | 9 Trek....113
5 *Amyvale....110

EIGHTH RACE—One and one-eighth miles; purse, $1,500; claiming; for 3-year-olds and upward.
1 *Red Spider....105 | 11 Wizardry....110
2 *Ellen N....104 | 12 Wise Lee....104
3 Maecenas....105 | 13 Well Behaved...109
4 Stop Gap....110 | 14 Pal to Pal....109
5 Gold Mint....110 | 15 Our Doctor....104
6 *Sam Pr..s....109 | 16 Ormontime....110
7 Thomas Seth....110 | 17 Lionhearted....114
8 Vermiculite....105 | 18 Classy....110
9 *Irish....105 | 19 Harpoon....109
10 Punishment....114 | 20 Tommy Tickle.110
*Apprentice allowance claimed.
Weather, clear; track, fast.

BASEBALL TODAY, 3:00 P. M.
AMERICAN LEAGUE PARK
Washington vs. Chicago
TICKETS ON SALE AT PARK AT 9:00 A. M.

PAWNBROKERS
Rate of interest 2% and 3%.
No Waiting—No Phoning.
Pledges Stored in Our Burglar Proof Vaults on Premises.
ROSSLYN LOAN CO.
Rosslyn, Va.

FRANCES WALKER WINS DISTRICT PUBLIC PARKS NET TITLE

Gains Title In Two-Set Match

Mrs. Martinez Bows to Old Rival by 6-4 Scores.

Miss Walker to Represent City in National Play.

FRANCES ESTELLE WALKER, former captain of George Washington University's tennis team, yesterday afternoon dethroned Mrs. Ruth B. Martinez to win the second annual District of Columbia Public Parks championship, winning in straight sets, 6—4, 6—4. The match was delayed an hour by the afternoon's showers.

The rain, which softened the courts at Rock Creek Park considerably, wrought a blessing in disguise for Miss Walker, whose victory can be traced to a consummate use of dropshots which barely rose from the court once they had cleared the net. These tactics played havoc with Mrs. Martinez' driving backcourt game, which needs long, straight drives directed against it in order that it will function well.

Miss Walker Gains Edge.

The victory of Miss Walker gave her an edge of 4-3 over Mrs. Martinez in a rivalry which saw its start at Eaglesmere, Pa., in 1929, when Miss Walker triumphed over her foe in their first meeting. Her three remaining victories over Mrs. Martinez came in the 1930 City of Washington singles, the 1930 Wardman Park Hotel tournament and yesterday. Mrs. Martinez won in the 1929 Wardman, the 1930 District and the 1931 Women's League tournament.

Two absolutely antithetical games clashed yesterday. Miss Walker makes use of underspin and Mrs. Martinez directs her shots with topspin. Miss Walker volleys consistently, and did yesterday, while Mrs. Martinez wins or loses her matches from the baseline. Miss Walker thrives on across-court shots, while Mrs. Martinez is a disciple of the center theory in tennis.

Damp Court Aids Shots.

Miss Walker had the game to beat Mrs. Martinez yesterday, and capitalized on it. The dampness of the court caused her shots to skid a bit more than they customarily do, and Miss Walker, wisely enough, did not change her game. Mrs. Martinez's driving prevailed in the early parts of each set. The eventual victim led, 3 to 0, in the first set and 3 to 1 in the second, only to be caught and passed.

Miss Walker will represent Washington in the ninth annual national public parks championship, to be contested the week of August 17 in Detroit.

YESTERDAY'S RESULTS.
WOMEN'S SINGLES.
Final round—Miss Frances Walker defeated Mrs. Ruth Martinez, 6—4, 6—4.
MEN'S SINGLES.
Fourth round—Markey defeated Buchanan, 6—1, 6—1.
Quarter-final round—Mitchell defeated Staubly, 6—1, 6—4; Shore defeated Sendel, 7—5, 3—6, 6—3.
MEN'S DOUBLES.
Third round—Markey and Yeomans defeated Neale and Phillips, 6—1, 6—3.
Quarter-final round—Markey and Yeomans defeated Garnett and Wallenstein, 6—1, 6—2; Deck and Seidel defeated Ritzenberg and Gould, 1—6, 6—0, 6—4.
WOMEN'S DOUBLES.
Quarter-final round—Miller and Morris defeated Levy and Kronman, 9—7, 6—3; Graham and DeSouza defeated Philpitt and Ryan, 6—4, 6—3.
TODAY'S SCHEDULE.
MEN'S SINGLES.
Quarter-final round—4 o'clock, Markey vs. Welsh, O'Neill vs. Tripp.
MEN'S DOUBLES.
Quarter-final round—5 o'clock, Mitchell and Buchanan vs. Shore and Latona; Markey and Yeomans vs. Deck and Seidel.
Semifinal round—6 o'clock, Sendel and Staubly vs. winner of Shore-Latona vs. Mitchell-Buchanan match.

Billie Burke of the 'Common People' Becomes Overnight Golf Sensation

During the recent Ryder Cup matches..... Burke (left) was a sensation in his first appearance in the international play.

AP

Above are shown the "high spots" in the career of Billie Burke, new national open champion, following his victory in a grueling 72-hole play-off with George Von Elm at Toledo. They are not many, but are enough to make the 28-year-old Connecticut pro the most talked-of golfer today.

FAME has been a little slow in getting around to Billie Burke (formerly Burkowski), but when it arrived it came with a bang.

Few people ever had heard of the 28-year-old Connecticut Lithuanian when the Ryder Cup matches rolled around this year. True, he had won the North and South open at Pinehurst, N. C., in 1928, and several other tournaments of more or less sectional interest.

But when the time neared for the big international event at Columbus few mentioned his name in the same breath with the Hagens, Whitcombes and Sarazens. He was just another one of the pros entered in the elimination test to fill out the American team.

But from that point on Burke started shooting golf that leaves Tommy Armour, British open and P. G. A. champion, somewhat in the shade. There has been little talk recently about Armour, "the Bobby Jones of the pros." Athletic fame being what it is, things will probably remain that way until some new hero bobs up in the coming national amateur.

In the 72-hole elimination for the cup team, Burke shot a par cracking 284, and in the matches defeated Archie Compston, bulwark of the British team, 8 and 7, and held up his end in a winning foursome match.

Following America's victory at Columbus, Burke and the rest of the pros moved to Toledo. When the smoke cleared, Burke was the winner by a stroke over George Von Elm, following 144 holes of play, 72 holes of which were in two days of playoff.

Burke is one of the most popular men ever to win the open championship, and should have no great trouble crashing in on the professional golfer's greatest prize in exhibition matches and with indorsements.

He is the son of a Naugatuck, Conn., iron worker and is decidedly "one of the boys." It was his quality of a guy for friendship which got him a chance to play tournament golf after he had given up a regular job as a caddy and gone to work in a Bridgeport, Conn., iron factory.

Friends outfitted him for a Connecticut amateur tournament in 1928, where he was runner-up, and helped him start his career as a pro.

During his long playoff match it was Burke and not the nationally known though more aloof Von Elm who caught the gallery's eye. He was distinctly of the "common people," and they loved it.

During the matches he smoked a cigar which he handed to his caddy while shooting. And on the final hole he permitted the distraction of the whirring of a movie camera, while he made the final putts on which the open championship hinged. He thought the Nation would want to see the winning stroke, and he was sure he wanted it to. He's that kind of a guy.

3,000 SEATS FOR TILDEN MATCH

Stadium at Wardman Ready for Pro Net Play Sunday.

WORKMEN yesterday completed the miniature stadium which will surround Court No. 2 at Wardman Park Hotel to house the fans who Sunday will see Big Bill Tilden, Karel Kozeluh, Francis T. Hunter, Emmett Pare and Bobby Sellers clash in a series of exhibition tennis matches.

Able to seat 3,000 spectators the stands are similar to those erected during the Davis Cup matches at Chevy Chase. Forty boxes have been erected along the sidelines of the court, with six chairs in each box. A stand will be placed behind the court, on the hotel side.

Tilden Comes Here Friday.

Only $1 and $2 tickets were released yesterday to sport stores. The $3 box seats will be the only reserved seats sold, and all will be distributed at the hotel, where reservations may be made.

Tilden, fresh from his victory in the national professional championship last week at Forest Hills, will arrive in town Friday night. The gaunt, battle-scarred Davis Cup veteran, who, despite his 38 years, is playing the game of his life, has not shown his enormous bag of strokes to local audiences since early 1928 at Tech High Gymnasium.

The following shops have been appointed as ticket offices: Spalding's, Joe Turner's, the Tennis Shop, Fairway and Sport Mart. Matches Sunday will start at 2:30 with Tilden's singles clash with Kozeluh. Following that will be a double match in which Tilden and Hunter will meet Kozeluh and Sellers. Hunter will engage Pare in the third match of the day.

Humphreys Tossers Down Ft. Washington

Special to The Washington Post.

Fort Humphreys, Va., July 14.—Playing on their home field, of which they know every knoll and pebble, the crack Fort Humphreys nine today evened up the two-out-of-three series with Fort Washington by taking the second game, 4 to 3, in a well-played contets. Fort Washington won its game Monday. The two teams tied during the regular Third Corps Area League play, and the special series was arranged to decide the winner.

The third and final game will be played today, and both teams find themselves with use-up pitchers.

Vieing for interest with the ball game today was a polo skirmish, in which the Humphreys Team nosed out Quantico, 5 to 4, after leading, 3 to 1 at the half. Lieut. Reinhardt, Maj. Oliver, Lieut. Cox and Capt. Buckley rode for the winners, with Maj. Oliver garnering three of the five goals. Capt. Brown, Lieut. Ferguson, Lieut. Stadler and Maj. Delvalle turned in good performances for Quantico.

Fort Humphreys Polo Team Beats Marines

Special to The Washington Post.

Quantico, Va., July 14.—The Engineers, from Fort Humphreys, defeated the Quantico Marines in a well-played polo game here today. The Engineers played an excellent game from the outset, making two goals in the first chukker. Maj. Oliver and Capt. Buckley led the Engineers with two goals each, making long and well-timed hits. Lieut. Rheinhart played a brilliant game, scoring a beautiful goal in the fourth chukker. Lieut. Ferguson and Stadler led the Marine attack, making two goals each. In the sixth chukker, Lieut. Stadler made a 40-yard drive to score for the Marines. Maj. Delvalle and Capt. Brown played excellent polo, blocking effectively with many thrilling ride-outs. Sergt. Enloe replaced Maj. Delvalle in the fourth chukker.

Army.	Positions.	Marines.
Lieut. Reinhart	1	Capt. Brown
Lieut. Watt	2	Lieut. Ferguson
Maj. Oliver	3	Lieut. Stadler
Capt. Buckley	4	Maj. Delvalle

Army	2	0	0	1	2—5
Marines	0	0	0	1	1—2

Substitution—Sergt. Enloe for Maj. Delvalle in fourth.

It would cost $2,250 to send postcards to all the readers that can be reached any morning by Post Classified Ads.

Hard Battles Ahead Of Warrenton Nine

Special to The Washington Post.

Warrenton, Va., July 14.—The Warrenton Baseball team plans a series of trips that will mean the playing of some of the strongest teams in this section of the State. Fredericksburg Elks will be played on the 21st and the 25th of July the Warrentonians will play the strong Charlottesville Athletics and a few days later journey to Front Royal to play the All Stars of that place.

George Grayson, who had a try-out with the Washington team this year will work one and possibly two of the games, probably against Fredericksburg and Charlottesville. A game is now pending with the Marines of Camp Rapidan, where they are stationed at President Hoover's summer camp.

CLARKSBURG ADDS PLAYER.

Clarksburg, W. Va., July 14.—Peter Gallupe, Canton, Ohio, shortstop, playing the last two years with the Charleroi Club of the Middle Atlantic League, has been signed for the Clarksburg Club of the league and will play tomorrow night against Youngstown, Ohio, it was announced here today by Charles Clark, club owner.

Post Classified Ads reach alert readers who respond "the first thing in the morning."

Piedmont League Split Season Brings Appeal

Raleigh, N. C., July 14 (U.P.).—Action of Piedmont League ball club owners in voting for a split season against the ruling of their president and the protests of one of their members will be taken for final settlement to the National Association of Professional Ball Clubs, it became known today.

Judge W. G. Bramham, president of the league, announced the appeal, claiming that the owners' action, taken by a 6-2 vote, was illegal because it was not unanimous. The Raleigh Club sided with President Bramham. Charlotte was in the lead at the end of the first half of the Piedmont season.

Greensboro, N. C., July 14 (U.P.).—The franchise of the High Point Piedmont League Club will remain here as the result of the decision to split the season, Mrs. E. E. Sensenbach, the club's president, announced today. It had been proposed that the club franchise be moved to Danville, Va.

Minor League Results

AMERICAN ASSOCIATION.

Louisville	000 100 003	4	0
Milwaukee	100 000 000	1	5

Welland and Thompson; Stiely and Benough.

Indianapolis	010 000 110	3	9
Kansas City	102 112 00x	7	12

Herne, R. Miller and Angley; Donohue and Padden.

Columbus	100 150 007	13	21
Minneapolis	400 061 30x	14	17

Grabowski, Chapman, Wetherell and Desautels; Brillheart, Vandenburg, Sherrax, Walsh, Henry and Hargrave.

INTERNATIONAL LEAGUE.

Newark	201 001 000	4	6
Rochester	100 001 201	5	10

Frueh, Speece and Hargrave; Starr and Jonnard, Florence.

Baltimore	000 000 020	2	5
Montreal	110 001 00x	3	7

Holloway, Smythe and Kenna; Pomorski, Fischer and Heid.

First game—

Jersey City	001 00 0 004	5	15
Toronto	000 10 10 03x	14	15

Andrews, Fullerton and Munn; Barnes and Stack.

First game—

Reading	240 000 0	6	7
Buffalo	000 000 1	1	7

Welch and Leroit; Wilson, Ferguson and Crouse.

EASTERN LEAGUE.

New Haven	400 000 000	4	6
Springfield	000 000 102	3	6

Phillips and Walsh; Waterman and Smith.

SOUTHERN ASSOCIATION.

First game—

Memphis	000 011 120	5	12
Chattanooga	000 000 220	4	8

May and Berger; Tauscher, Griffith and Schang.

Second game—

Memphis	100 100 0	2	3
Chattanooga	010 210 2	5	8

Kelly and Berger; Earland and Dick.

New Orleans	100 000 600	7	10
Birmingham	001 000 000	1	7

Johnson, Price, Underhill and O'Neill and Luckey; Edwards and Reeves.

EASTERN LEAGUE.

Albany	100 200 300	6	13
Hartford	000 000 300	3	9

Aube and Glenn; Gallivan and Kimbrel.

PALMETTO LEAGUE.

Greenville, 4; Augusta, 2.
Spartanburg, 9; Florence, 5.

PIEDMONT LEAGUE.

Asheville, 5; Greensboro, 3.

WESTERN LEAGUE.

Wichita, 7; Topeka, 4.

COLORED DEPT. LEAGUE.

Commerce.	AB	H	O	A	P. B. & P.	AB	H	O	A
P'troy,ss.	4	2	0	3	Garrison,cf	4	1	0	0
Slade,p.	3	1	1	2	Lee,ss.	4	1	3	2
Jones,1b	4	2	10	0	Haywood,3b	4	1	1	0
Molten,rf,2b	4	1	5	4	Williams,lf.	4	1	1	0
Robinson,cf	2	0	0	0	Baylor,1b	2	2	9	0
C'pbell,3b	3	0	0	2	Banks,c.	4	1	10	2
Hudnell,rf.	3	0	0	0	Brown,rf.	4	0	0	0
Sturds',2b	0	0	0	0	McK'zie,2b	3	2	2	3
Barnes,lf.	3	1	2	0	Wheeler,p.	3	0	0	1
Cross,c.	3	0	6	0					
Totals	29	7	24	11	Totals	34	9	24	8

Commerce	0	0	2	0	0	0	0	1	—3
P. B. & P.	0	0	0	0	0	1	0	1	—2

Runs—Pauntroy, Slade, Barner, Baylor, Williams. Errors—Lee, Pauntroy, Baylor. Two-base hits—Pauntroy, Baylor. Home run—Barnes. Stolen bases—Williams, Brown. Sacrifice—Slade. Double plays—Wheeler to Lee to Baylor, Lee to Baylor. Left on bases—Commerce, 8; P. B. & P. 8. Hit by pitched ball—By Wheeler (Robinson). Struck out—By Wheeler, 11; by Slader, 8. Passed ball—Cross.

Diamond Dust

THE Ballston A. C. wants a game for Sunday, with a worthy unlimited foe. Call Clarendon, 1263.

The City View Heights nine, an unlimited team, wants a game for Sunday, to be played at Phoenix Field. Call Manager Morris at Lincoln 7730-W.

The Kanawha A. C. needs games for Thursdays and Sundays. Call Sam Jeweler at Decatur 1982.

The J. C. C. Big nine issues a city-wide challenge to unlimited foes for Sunday games. Call Jim McNamara at Georgia 5222.

Olmsted Grill wants a Saturday game with an unlimited team. Call Potomac 6134, Manager "Snitz" Nau.

Auth's unlimited team yesterday trimmed the Acme Print Shop Team, 10-to-2, on No. 3 diamond at Monument Grounds. The Auths want games. Call Manager McCray during the day at National 4630.

The Nation-wide Seniors are booking games for the balance of July. Call Manager May at Lincoln 3275.

The C. & P. Telephone Co. nine challenge the Saks Clothiers, and other unlimited teams. Call Manager Henry Vaden at Metropolitan 9900, branch 2404.

LAST ADD LEAD PARKS

The women's singles final stole the complete show from the men yesterday, although Frank Shore's victory over Frederico Sendel produced much in the way of fine tennis.

Bolstered by the flinging services of "Hike" Licarione, who is known as a hitter of real merit, Ciro's Italian Village nine is on the lookout for Sunday games against real contenders in the unlimited ranks who have a field. Manager Burruto, at Metropolitan 2497, is in charge of scheduling games.

Licarione, who has appeared in the uniform of the Majestic Radios heretofore, is good in any position. He can sub especially well in the infield.

The Georgetown Insects and the Washington Orioles will clash today at 2 o'clock on South Ellipse. All Georgetown players are to report at 1:30 o'clock.

Voigt Assumes Lead In Sweetser Cup Play

Ardsley-on-the-Hudson, N. Y., July 14 (A.P.).—George Voigt, of the Winged Foot Club at Mamaroneck, N. Y., led the field at the end of the first 18 holes of the 54-hole medal play competition for the Jesse W. Sweetser Victor Golf Cup today.

Voigt shot 36, 36—72, to equal par and led his nearest rivals by two strokes. Tied at 74 were Sweetser himself, who won the cup last year; Mark J. Stuart, of Stapleton, N. Y.; Eddie Held, of Great Neck, and Leonard Martin, of Rye, Metropolitan amateur champion.

Voigt's par-equaling card follows:

Out	5	4	4	4	4	4	3	5	3—36
In	5	4	3	4	5	4	3	3	5—36—72

HINES AND BEAVER WIN.

Birmingham, Ala., July 14 (A.P.).—Wilmer Hines, Columbia, S. C., and Judge L. Beaver, Gainesville, Ga., successfully defended their Southern men's doubles crown today, defeating Donald and Kendall Cram, Nashville, 4—6, 6—4, 6—2, 6—2.

Post Classified Ads reach alert readers who respond "the first thing in the morning."

DOEG FORCED TO LIMIT TO WIN

Other Seeded Stars Victors in Longwood Tennis.

By BILL KING

BROOKLINE, Mass., July 14 (A.P.).—Champion Johnny Doeg, whose present brand of tennis belies his top national ranking, today was barely able to squeeze into the quarter-finals of the Longwood bowl singles play and keep step with six of the other seeded stars.

Doeg was forced to put on a terrific last-minute drive to escape unharmed from the racquet of Eugene McCauliff, a seasoned campaigner from Yonkers, N. Y., whose own game was greatly bothered by his injured leg. The score was 6—3, 6—4, 7—9, 3—6, 6—3. The husky blond titlist fell to pieces when he needed but two more games to clinch the match.

Doeg and Coen Meet Today.

Doeg will encounter Junior Coen in tomorrow's quarter-finals. Coen advanced on an easy 6—2, 6—4, 6—2 victory over Capt. W. S. Anderson of the U. S. Army.

Another straight set win was scored by Keith Glendhill, of Santa Barbara, Calif., who trounced Dave Niles, of Boston, 6—4, 6—1, 6—1.

The Californian youngster, who has won the intercollegiate and Rhode Island singles championships in the past few weeks, will have Wilmer Allison, the second seeded Texan, as his quarter-finals opponent.

Allison, like Doeg, is very short on tennis this season, but he managed to win, 6—2, 3—6, 6—3, 6—4, over Sam Fitch, of New York, without being pressed. Another star to meet with unexpected opposition today was Clifford Sutter, of New Orleans, the tourney's defending champion. He made a ragged start against Ernest Kuhn, of New York, but won, 0—6, 6—0, 7—5.

The unhurried Jan Kozeluh, top-seeded foreigner from Czechoslovakia, won the right to exchange strokes with Sutter by eliminating Parker Cummings, New York, in steady fashion, 6—3, 6—2, 6—1.

Vines and Turner Clash In Quarter-finals.

RULE B

The other quarter-finalists were Ellsworth Vines, Californian, winner of the recent clay court play, and the unseeded Alfred Turney, of Boston. They will be paired tomorrow. Vines banged out a straight set, 6—4, 6—2, 6—0, victory over J. P. Laimbeer, of Groton City, Long Island, and Turner won from Harry Moore, of New York, 6—4, 8—6, 2—6, 6—1.

The doubles play brought 32 teams into action and the four seeded pairs, led by Gledhill and Vines, were among the survivors.

Opening play in the women's invitation tourney cut the field in half and among the sixteen to qualify for the next round were the eight seeded players, who were named in this order: Marjorie Merrill, Dedham; Dorothy Weisel, Sacramento, Calif.; Virginia Hilleary, Philadelphia; Josephine Cruickshank, Santa Anna, Calif.; Sarah Palfrey, Brookline; Mary Greef, Kansas City; Mianne Palfrey and Charlotte Miller, Berkley, Calif.

Martinsburg Netmen Defeat Keyser, 6 to 1

Martinsburg, W. Va., July 14.—Martinsburg Tennis Club defeated Keyser (W. Va.) netmen here, six straight matches to one, before darkness terminated the match, with three doubles matches uncompleted.

Martinsburg took five of the six singles matches and the one doubles played. A feature of the match was a singles contest between Douglas Thomas, ranking player of the local squad, and Capt. Reynolds, of Keyser. They were teammates at Hampden-Sidney College last year. Thomas defeated him, 6—1, 6—4.

Results of the match:

Singles—Thomas (M.) defeated Reynolds (K.), 6—1, 6—4; M. Homer (M.) defeated Howell (K.), 6—3, 6—2; Sincell (K.) defeated G. Homer (M.), 6—1, 7—5; Weller (M.) defeated Oas (K.), 6—4, 5—7, 6—4; Kilmer (M.) defeated See (K.), 6—3, 4—6, 6—3; Mullis (M.) defeated Woodward (K.), 6—3, 6—2.

Doubles—Thomas and M. Homer (M.) defeated Sincell and Woodward (K.), 6—2, 6—2.

Pennsylvania Golfers Led by Dutra; Card, 69

Philadelphia, July 14 (A.P.).—Olin Dutra, of Los Angeles, took the lead today with a fine 69, in the first round of the annual 72-Hole Open Golf Tournament for the championship of Pennsylvania on the links of the Philadelphia Cricket Club.

After taking 38 strokes to the turn, Dutra railroaded his way home in 31, four shots under par for the back nine.

Aubrey Boomer, British player connected with a club in St. Cloud, France, was one stroke behind with a 70, and Auguste Boyer, also of France, was third with a 72. Joe Turness, White Plains, N. Y., and Al Heron, Reading, Pa., were tied with 73s.

Ed Dudley, the defending champion, was away to a poor start with a 74.

Other scores included: Mortie Dutra, Long Beach, Calif., 41, 36—77; Gene Larkin, Washington, D. C., 37, 40—77.

NOLAN MOTOR CO.
Sales Ford Service
NEVER CLOSED
1111 Eighteenth St. N.W.
Decatur 0216

More
Battery miles per dollar invested from one of our Thread Rubber Batteries because of its reinforced insulation.
For greater service and satisfaction from any make battery, use Willard service regularly.
Drive In—Ample Parking
WASHINGTON BATTERY CO.
1146-19TH ST. N.W. at M ST.

THORN WINS LOW GROSS PRIZE

Beats Hunter by One Stroke in Md. Golf Handicap.

Continued from Page 13.

Y. E. Booker, the contest ended all even.

Thomas P. Bones, jr., of the Columbia Club, yesterday received official notification that his entry for competition in the qualification round for the national amateur tournament to be played on the course of the Hermitage Club, Richmond, Va., on the 28th instant, had been accepted. This insures at least seven competitors in the event from Washington.

Among the Baltimore entries are Harry A. Parr, 3d., Alex M. Knapp, Donald McPhail, Edgar Lucas, Frederick A. Savage, jr., Ernest L. Caldwell, Thomas C. Cole and Harris Jones. All of these players have figured more or less conspicuously in golfing events in Baltimore and are certain to run a close race with the Washington contestants who include Miller B. Stevinson, Walter R. McCallum, John C. Shorey, Harry G. Pitt, Thomas P. Bones, jr., J. William Harvey, jr., and M. Parker Nolan.

Entries for the Maryland Country Club invitation tournament, which begins next Wednesday, close today. Twenty members of the Manor Club and fifteen members of the Indian Spring Club, have already sent in their names and a large delegation from Columbia, Washington, Beaver Dam and other Washington clubs is also assured. It is expected that the Washington entries will aggregate over 75.

Bass and Chocolate In Title Fight Tonight

Philadelphia, July 14 (A.P.).—Benny Bass, Chunky little Philadelphia fighter, recognized except in New York State as the world's junior lightweight champion, meets Kid Chocolate, of Cuba, in a ten-round bout at the National League Ball Park here tomorrow night.

The match involves the 130-pound title, which Bass has risked only once since winning it from Tod Morgan on a two-round knockout in New York on December 20, 1929.

Five Leading Hitters

AMERICAN LEAGUE.

	G.	AB.	R.	H.	Ave.
Morgan, Cleve.	68	230	47	91	.396
HARRIS, WASH.	41	125	31	47	.376
Ruth, N. Y.	71	258	71	96	.372
Goslin, St. L.	77	301	59	110	.365
Simmons, Phila.	83	338	69	122	.361

NATIONAL LEAGUE.

	G.	AB.	R.	H.	Ave.
Klein, Phila.	84	335	79	121	.361
Davis, Phila.	72	229	19	82	.358
Hogan, N. Y.	57	157	30	56	.357
Hendrick, Cinci.	65	254	38	89	.350
Terry, N. Y.	78	313	62	109	.348

RUNS.

Gehrig, Yankees	84
Klein, Phillies	79
Bishop, Athletics	75
Ruth, Yankees	71
Averill, Indians	71

RUNS BATTED IN.

Gehrig, Yankees	90
Ruth, Yankees	81
Cronin, Senators	80
Klein	79
Averill, Indians	77

HITS.

Simmons, Athletics	122
Haas, Athletics	122
Klein, Phillies	121
Cronin, Senators	114
Averill, Indians	114

You haven't finished reading this morning's news until you read Post Classified Ads

WAKE OF GAME

Continued From Page 13.

out at first. A fifth alien run was crossing the plate at the time.

With the sacks loaded in the home third, Bluege shot a liner to left. "Fats" Fothergill, covering this territory with Lou Fonseca shifted to right, stumbled around, but finally managed to snare the ball.

There was a 28-minute delay between Faber's second and third strike ending the fourth, rain stopping play, with the count two and two on the Chicago hurler. When the game was continued, Fischer finished fanning him.

Fischer walked Blue on four successive balls opening the alien fifth. After Sullivan advanced him on a sacrifice, he stole third while Fischer was counting the crowd, or something, with the ball in his hand.

Brown made a sensational play to nip Fonseca at the plate in the fifth. He came in fast and gathered up Kerr's topped bounder in front of the plate. Not having time to toss to Hargrave to stop the runner, he dove for him, putting the ball on him just a foot or so from the plate. On the very next play another alien "bit the dust" at the check-in station, Fothergill being killed at home while trying to register on the front end of a double steal with Kerr.

Fothergill made a nice running catch of Manush's near Texas Leaguer well over toward the left field foul line to end Washington's fifth.

Kuhel made all of the Nat putouts in the seventh.

Kuhel's double, the Nats' first extrabaser of the game, missed clearing the right field wall by less than two yards. It came with one gone in the seventh and helped nothing but the hitter's stick average.

Kerr made a fine stop of Harry Rice's liner to rob him of a hit and the Nats of a run in the ninth.

Harry Rice made a sensational diving shoe-string catch of Fonseca's drive opening the eighth. Bush, Chicago skipper, almost argued himself off the third base coaching line insisting that the center fielder had trapped the ball.

Bush made several changes to bolster his defense when the Nats came to bat in their ninth. Reynolds was shifted to right, Watwood went to center and Simons to left.

FABER MASTERS NATS AND WHITE SOX SCORE

Continued From Page 13.

Cronin followed with successive safe bunts and Harris walked, filling the bases. This put it up to Bluege and he cracked a liner to left, but Fothergill managed to snare it after stumbling while starting for it and otherwise making it look as though the drive would get by him. This was the last Washington chance.

Of the Nats' five hits, Harris' was questionable and Manush's and Cronin's bunts, leaving only two of the honest-to-goodness variety. And teams can not expect to win games with such puny hitting, especially when their opponents are crashing out eleven, with five coming in one frame and three in two others, Reynolds, Sullivan and Appling cracked out two each for the Windy Cityans, with one of Reynolds' being a triple.

U. S. HORSES WIN.

New Market, England, July 14 (A. P.).—The American sportsman A. K. Macomber sent two horses out to victory today in the races at New Market. His Rhum, at odds of 5 to 4, won the trial plate at one mile for a purse of $1,000, and Clustine led the parade to the wire in the Soltykoff stakes at 5 furlongs and 140 yards for a purse of $1,500. Clustine was odds on at 8 to 15, and won galloping by four lengths.

GROVE GETS CHANCE AT FT. WASH.

Mohawk Fighter to Try Comeback in Bouts Monday.

HAVING been justified in bringing Billy Strickler out of temporary retirement last Monday, Fort Washington A. A. officials are trying to sign Harry "Kid" Grove for a bout next Monday night. Grove once was one of the most popular fisticuffers in Washington.

Grove, a middleweight, has not fought for more than a year and since 1928 has not had more than a half-dozen fights. He is now working out in the Mohawk Club gymnasium and if negotiations are completed will make a comeback appearance on the forthcoming card, the fourth of the season at the nearby Army post.

Three 8-Rounders Listed.

The management took a gamble in signing Strickler, who had not seen action for nine months, and the rugged light heavyweight more than made good on his trial by earning a clean-cut decision over Joe Finazzo, of Baltimore.

If Grove fills in the dotted line, he will appear in one of the three eight-round tilts which top the program. In the other eights Frankie DeAngelo, of this city, will engage Billy Landers, featherweight champion of the Virginia National Guard, and Sailor McKenna, another local scrapper, will face Pepper Young, stablemate of Landers and National Guard lightweight champion.

Two four-round bouts will round out the show. The Government boat, which was disabled last Monday night, will be in readiness for next Monday's trip to the fort, it was announced last night.

Solons Table Garden's Request for Sanction

New York, July 14 (U.P.).—The New York State Athletic Commission today tabled until July 24 the request of Madison Square Garden for approval of a match between Jimmy McLarnin and Billy Petrolle on August 13 at either the Yankee Stadium or the Polo Grounds.

The commission gave no reason for the delay, but it has been rumored that the Garden would have difficulty obtaining sanction for outdoor matches, because one of its subsidiaries promoted the Schmeling-Stribling bout at Cleveland in opposition to the wishes of the commission.

The commission was more kindly disposed toward Primo Carnera, and approved Knute Hansen, the Dolefül Dane, who has been defeated by numerous second and third raters as a worthy opponent for the giant Italian, in a bout at Rochester, N. Y., July 20.

Gaithersburg in Streak, Plays Coleville Next

The Gaithersburg A. C. will play host to the Colesville Cardinals Sunday on the former's diamond. Gaithersburg ran its winning streak to seven straight Sunday with a double victory over the Waashington A. C. winning by the scores of 13-2 and 10-9. Esworthy's hurling, coupled with some timely hitting on the part of Goode, Dosh and Barber, gave the Marylanders the victories.

Ficucello, Retzlaff Fight Is Postponed

New York, July 14 (A.P.).—Rain tonight forced postponement until Thursday night of the bout between Charley Retzlaff, Duluth heavyweight, and Ralph Ficucello, of New York, scheduled for the Queensboro Stadium.

DRIVE IN FOR SERVICE

REGULAR FIRST GRADE TIRES

UNITED TIRE STORES
On the Main Street of the Nation
2618 Pennsylvania Avenue
E. H. JOHANSEN, Prop.

Accessories

2 29x440 Tires and Tubes (United States) $9.99

2 30x450 Tires and Tubes (United States) $10.99

Luggage Carriers 59c
McAleer's Polish Large Size 69c
A. C. Plugs 59c
Duco Polish Large Size 69c
Simonize 39c

Auto Cushions 69c

5 Gal. Texaco Oil $1.95

Ever-Kleen Seat Pads 89c

2 29x500 Tires and Tubes (United States) $12.75

High Pressure Tires Guaranteed
31x4 ..... $5.95
32x4 ..... $6.95
33x4 ..... $7.50
Special
34x4 ..... $6.95

2 31x535 Tires and Tubes (United States) $15.45

Extra Chair Sets 98c

U. S. Royal Heavy Duty Truck Tires
30x5, 6-Ply.... $13.95
30x5, 8-Ply.... $16.95
32x6, 8-Ply.... $22.50

All-Steel Auto Trunks $12.95

2 31x500 Tires and Tubes (United States) $12.95

Standard Heavy Duty Tires Special
36x6, 8-Ply.. $15.00
34x7, 8-Ply.. $19.75

2 33x600 Tires and Tubes (United States) $17.50

Day and Night Service

SNAPPY SERVICE STATIONS

STOCK PRICE LOSSES NOMINAL AT CLOSING

Market Still Waits on News From Germany; Turnover Is 1,100,000 Shares.

New York, July 14 (A.P.).—Stocks were still willing to play a waiting game in the German matter today. The downward drift continued slowly, but few issues were off as much as two points at their lowest and the extreme declines were generally reduced before the close, making the average net loss little more than nominal. Once more the turnover contracted; total sales approximated 1,100,000 shares.

With the German banks on a two-day holiday, actual news developments in the Reich lacked spectacular elements. Evidence that repercussions of her troubles were being felt in other central European countries, notably Hungary, emphasized the disturbing possibilities in the situation.

Extension of the international credit to three months and France's announcement that she would not expect Germany to make the reparation payment due tomorrow give breadth to the breathing spell afforded by the bank closings, but it is believed in banking circles here that Berlin will sooner or later, and in some form or other, have to have another loan.

News Diverts Market.

Changes in domestic industry are being sidetracked in a market so completely diverted by the troubles of other nations. Home news today was sparse, embracing a rise in crude oil output for the past week, a 7¾ cent level for copper (equaling the record low) and a drop in cotton consumption last month.

On the other hand, American Metal Market reported that although there had been no pickup in demand for steel, production had advanced, presumably because of plant reopenings. "No increase of consequence over the present rate is expected by the trade in the next few weeks," said the review, "and perhaps no great increase until Labor Day has closed the vacation period, but it remains probable that August will make a slightly better showing than July, which may run in the neighborhood of 10 per cent under December production, or in approximately usual seasonal proportion."

Professional stock traders were unwilling to extend their operations while events abroad hung in so delicate a balance. U. S. Steel and American Can were down a couple of points at their lowest, but both declines were cut in half.

Phone Shares Drop.

American Telephone also dropped 2, notwithstanding the earnings report, which showed larger gross and net for the first half against a year ago, although that issue, too, halved its loss. Final quotations on Westinghouse, General Electric, General Motors, International Telephone, Consolidated Gas, Anaconda, Chrysler and Bethlehem were from a fraction to a point lower. Railroad issues fluctuated 2¾, and Union Pacific 1¼. International Match preferred lost 4 and Kreuger & Toll 1¾.

Foreign exchanges moved irregularly in contrast to yesterday's weakness. Quotations on the mark had to be nominal; rates given were somewhat lower. A good rise in the Dutch guilder may have reflected withdrawal of funds from Hungary. The French franc was firm, while sterling was off.

Wheat was easy, July selling down to 50½ cents, or one-eighth above the record 1894 low. Receipts were large and there was renewed pressure from hedging. Final quotations represented losses of ¼ to a full cent. Corn, irregular, finished ¼ lower to ½ higher, while cotton, after an early advance, concluded the day with declines of 1 to 6 points.

NEW YORK COTTON.

New York, July 14 (A.P.).—Cotton was steadier early today, but after showing gains of 6 to 11 points prices reacted to the low of the previous finals. The general market closed barely steady at 1 to 5 points net lower.

The market opened steady, 4 to 8 points higher, on the better showing in the Liverpool market and on a rather more favorable interpretation of the overnight news of the German situation. As the day progressed buyers became cautious and the market gradually declined under scattered selling prompted by the heaviness in the grain and stock markets. Furthermore, reports and talks in Texas had an generally favorable advices relative to the progress of the crop in that State also served to discourage aggressive operations on the buying side, while, as a matter of fact, it was the prevailing impression in the trade that the crop as a whole was making satisfactory growth and there was little in the crop situation to complain of.

The census report on consumption shows that 485,388 bales of cotton, exclusive of linters, had been consumed during June, which compared with 465,770 in May and 506,236 in June last year. Consumption for the eleven months was 4,820,430 bales, against 5,726,818 for the same period last year. These figures attracted some attention, but were too closely in line with expectations to be considered an active feature in the market. The demand generally during the day was small, but neither was the selling of large volume, and offers were fairly well absorbed by the trade.

Liverpool cabled that the market there had been influenced by continental buying, although trading was of small volume. Receipts today, 41,847, making 6,866,376 so far this season. Port receipts, 6,814. Port stocks, 2,863,376.

Futures—	High.	Low.	Close.
July	9.61	9.52	9.52
October	9.37	9.32	9.34
December	9.61	9.45	9.47
January	9.78	9.67	9.67
March	9.88	9.73	9.74
May	10.04	9.90	9.93

BANK AND TRUST STOCKS.

BANKS.	Bid.	Asked.
America	42½	45½
Chase National	76¾	78¾
Chat. & Phen	63	66
Commercial	240	270
First National	3830	3720
Manhattan	70	73
National City	79	82
Public	47¼	50½
TRUST COMPANIES.		
Bankers	92	95
Brooklyn Trust	390	400
Can. Manover	216	221
Chemical	44½	46½
Continental	20¼	23¼
Corn Exchange	94	98
Empire	46	49
Guaranty	431	436
Irving	31¼	33½
Manufacturers	42¾	44½
New York Trust	143¼	148½
INSURANCE.		
Aetna Cas & S	75	80
Aetna Life	43¼	45½
Agricultural	94	104
Amer. Home	12	17
Boston	460	485
Carolina	23	28
City of New York	235	295
Conn. Gen. Life	90	95
Firemens Ins.	23¾	24¾
Glen Falls	41½	43½
Globe & Rut.	515	565
Hanover	28½	30½
Kansas City	800	900
Maryland Cas.	18½	23½
Mass. Bond	69	74
Nat'l Fire	52	54
Prov. Wash.	44½	47½
St. Paul Fire	153	163
Stuyvesant	38	43
Sun Life	1200	1360
Travelers	750	800

PHILADELPHIA MARKETS.

Philadelphia, July 14 (A.P.).—Butter, cheese, live and dressed poultry unchanged. EGGS—Steady and unchanged; receipts, 9,510.

FLOUR—196-lb. sacks: Soft winter, straight, Western, 3.90@4.00; nearby, 3.70@3.80; hard winter, 25 per cent, 4.00@4.25; short patent, 4.25@4.40; spring first clear, 3.90@4.25; standard patents, 4.25@4.85; short patents, 4.80@5.00; family brands, 3.75@4.50.

POTATOES—Eastern Shore, Va., and North Carolina and South Carolina, bbl., No. 2 and culls, 75@1.00; Jersey, ¼-bu., No. 2, 25@30.

OIL QUOTATIONS.

Oil City, Pa., July 14 (A.P.).—Credit balances, 1,38[illegible]. Runs, 83,198; average [illegible]. Shipments, 191,924; [illegible]. Pipe stocks, 26,127.

NEW YORK STOCK EXCHANGE TRANSACTIONS OF YESTERDAY

Sales in hundreds.	High	Low	Last	Chg.	Bid
A					
1 Abitibi P & P pf	17½	17½	17½	— 1	18
20 Abr & Str pf (7) AS (3)	108¾	108¾	108¾		106¼
3 Adams Express (1)	15¾	15½	15¾	+ ¼	15½
2 Adams Millis (2)	23¾	23¾	23¾	— 1¼	24
1 Addressog (1.40)	18	18	18	— ¼	17½
1 Advance Rume	4½	4½	4½	— ¼	4¾
16 Air Reduc (3)	81½	80¾	80¾	— ¾	80¾
1 Air Way E Ap	4¾	4¾	4¾	— ¼	4¾
82 Alaska Juneau (.40)	14¾	14	14¾	+ ¼	14¾
19 Allegheny	7¾	7½	7½	+ ¼	7
1 Allegheny pf 140, ww (5½)	30	30	30		22¼
84 Al Chem & Dye (8)	120	117½	118½	— ½	118½
3 Allis Ch Mfg (2)	24½	24¾	24¾	— ¼	24
4 Alpha P Cem (1)	14½	14½	14½	— ¼	14½
3 Amerada (2)	18¼	18	18¼	+ ¾	17½
1 Am Bank Note (3)	40¼	40½	40¼		40
1 Am Brake Shoe (2.40)	28¾	28¾	28¾	— ¼	28¾
270 Am Brown B pf (7) AS (s)	69	69	69		69
613 Am Can (4)	106½	103¾	106¾	— 1½	105¾
90 Am Car & F pf (7) AS	66	63½	63½	— 3½	63
2 Am Chain (2)	17	17	17	— 1	18½
1 Am Chicle (3b)	41	41	41		40¾
3 Amer Encp	20½	20¼	20½	— ¼	20
448 Am & For Pow	29¾	28	28½	— ¾	28½
1 Am & F P 6s pf (6)	78	78	78	— ¼	78
3 Am & F P 2d pf	82	80½	80½	— 3½	80½
1 Am Hide & Leather	2¼	2¼	2¼	— ¼	2¼
6 Am Hide & Leather pfd	28¾	27¾	27¾	— 1¼	27½
3 Am Home Prod (4.20) XD	88½	87½	87½	— ¾	87½
3 Am Ice (3)	23½	23¼	23¼	— ¾	23
2 Am Loco (1)	18¼	18	18		18
1 Am Mach & Met	3	3	3		1¾
1 Am Metal	11	11	11	— ¼	11
13 Am Pow & Lt (1a)	38¾	38¼	38¼	— ¼	38¼
1 Am P & L 6% pf (6)	91½	91¼	91¼	+ ¼	90¾
16 Am Rad St San (.80)	13½	12¾	13	— ½	12¾
14 Am Roll Mill	21½	20½	20½	— ¾	20¾
2 Am Saf Raz (5)	46	46	46		38
40 Am Shipbuild (3) AS (s)	39	38	38		38
50 Am Smelt & R (2)	32½	31½	31½	— 1	31¾
1 Am Solv & Ch (4)	1¾	1¾	1¾		1¾
3 Am Sol & C pf	2½	2½	2½		
5 Am Steel Founders (1)	18	18¾	18	— ¼	18½
1 Am Stores (3)	41	41	41		40
3 Am Sugar Ref (3)	54	53	53	— 1	53
3 Am Tobacco pf (7)	104½	104¼	104¼	— ¼	104
58 Am Tel & Tel (9)	176¾	175	175¾	— 1¾	178½
6 Am Tob (5)	116¾	115¾	115¾	— ¾	116¾
7 Am Tob pf (6)	130½	128¾	130½	+ 1¼	130
13 Am Tob B (5)	120	118¾	119¾	— ¼	119¾
14 Am Wat Works (3)	49	47	47¾	— ¼	48
10 Am Wat Works stfs (3)	43¾	42½	43	— ¼	42½
3 Am Woolen	6¾	6¾	6¾	— ¼	6¾
15 Am Woolen pf	28½	28	28	— ¼	28½
3 Am Zinc L & S	7	7	7	— ¼	6¾
1 Am Zinc L & S pf	30½	30½	30½	— ½	30½
273 Anaconda (1½)	24¾	23¾	23¾	— 1¼	23½
5 Anchor Cap (2.40)	32	26¾	30¾	— 3¼	30¾
1 Armour Del pf (7)	45	45	45	— ¼	46
1 Arm of Ill A	3¼	3¼	3¼	— ¼	3¼
1 Arm of Ill B	1¾	1¾	1¾		1¾
1 Arnold Const	7½	7½	7½		7½
1 Asso App Ind	8	8	8		8
15 Assd Dry Goods (2½)	18¾	18¼	18¼	— ¾	18¾
3 Atch T & S F (10)	188¾	188¾	188¾	+ ¾	190
1 Atlantic Coast Line (7)	95	95	95	+ ½	94
20 Atlantic Refining (1)	15	15	15		14¾
3 Atlas Stores (1)	3	3	3		3
1 Auto Truck	7¾	7¾	7¾	— ¼	7¾
47 Auburn Auto (4a)	107½	106	106¾	— 2¾	106¾
3 Aviation Corp	3¾	3¾	3¾		3¾
B					
5 Baldwin Loco	13¾	13	13	— ¾	12½
50 Baldwin Loco pf (7) AS (s)	78	78	78	— ¼	75¼
24 Balto & Ohio (5)	39¼	38¾	37½	— ¾	37½
8 Barnsdall A	7¾	7½	7½		7¾
1 Beech-Nut P (3)	51	51	51		50
25 Bendix Aviat (1)	20½	19¾	20		19¾
5 Best & Co (2)	37	37	37		37
202 Bethlehem St (4)	45	44¾	45	— ¼	45
1 Behn Alum (1½)	31½	31½	31½	— 1½	31
17 Bon Ami (5b)	65	65	65	+ 4¾	61¾
13 Borden (3)	57½	56½	56½	+ ¼	56½
15 Borg-Warner (1)	19½	18¾	19¼	— ¼	18¾
28 Briggs Mfg (1.50)	18¾	18	18		18
5 Brooklyn Man Tr (4)	39½	39½	39½	+ ¼	39½
4 Brooklyn Man Tr pf (5)	90	90	90	— 2½	90½
3 Brooklyn Union Gas (5)	109	107½	107½	— 1½	107½
140 Brown Shoe pf (7) AS (s)	115½	115½	115½		113½
1 Brunswick Balk	9	9	9		4¾
2 Bruns T & Ry	5	5	5	— ¼	4¾
2 Bucyrus-Erie (1)	13	12¾	12¾	— ¼	12¼
2 Buc-E cvt pf (2½)	24	24	24		23½
2 Buey-E 7% pf (7) AS (s)	106	106	106	+ 2	105
10 Budd Mfg	4	4	4	— ¼	4½
2 Budd Wheel (1)	9	9	9		8¾
5 Bullard Co	11	11	11	— ¼	10
4 Burns Bros B	3	3	3		3¾
12 Burr Ad Mch (1)	23½	22	22	— 1	22¾
1 Bush Term (2½)	20	20	20	— ½	19¾
2 Butte Cop & Z	2¾	2¾	2¾	— ¼	2¾
28 Byers Co	33¼	31¼	31½	— ¾	31½
C					
2 Calif Pack (2)	24½	24½	24½	— ¾	24
8 Calumet & Hec	7½	7	7		7
2 Campbell Wy (1)	11½	11	11		10½
2 Canada D G Ale (3)	40	38¾	40	+ 1	40¼
27 Canad Pac (1¼)	26¾	25¾	26	— ¾	26
1 Cannon Mills (1.60)	20½	20½	20½		20
3 Cap Admin A	14¾	14¾	14¾	— ¾	14½
1 Cap Admin pf A (3)	35	35	35		32½
364 Case (J I) (4)	76¾	73¼	74¾	— 1½	74¾
1 Caterpil Tr (3)	24½	23¾	23¾	+ ¼	23¾
1 Century Rib M	4¾	4¾	4¾		4¾
5 Cerro de Pas (1)	18½	18	18	— ¼	16
2 Checker Cab	10½	10	10½	— ¼	10
21 Chas & Ohio (2½)	36	35¾	35¾	— ¼	35½
1 Chic Gt West	6¼	6¼	6¼	— ¼	6¼
13 Chic Gt W pf (2h)	26	24½	25	— ¼	26
9 Chi, M St P & P	5	4¾	4¾	— ¼	5
1 Chi, M, St P & P pf	8½	8½	8½	— ¾	8¾
3 Chic & N W (4)	38	38	38	— ¼	38
1 Chic Pneu T	7	7	7		7
3 Chi, Rk Is & P (4)	20¼	20	20¼	— ¼	19½
6 Chic Rk Is & P (4)	40½	39¾	39¾	— ¼	39¾
6 Chile Copper (1½) AS	18¼	18¼	18¼	— ¼	18½
1 Chrysler (1)	32¼	31¼	31¾	— ¾	31¾
2 City Ice & F (3.60)	45	45	45		45
1 Coca Cola (7½)	148	148	148	— ½	144½
7 Coca Cola A (3)	52¼	51¾	51¾	— ½	51¾
3 Colgate Palm pf (6)	105	102¾	102¾	— ¼	102½
2 Coll & Alk	14¼	14	14		13¾
1 Col Fuel & Ir	13¼	13¼	13¼	— ¼	13¼
52 Colum G & E (2)	31½	30¾	30¾	— ½	30½
5 Col G & E pf A (6)	104½	103¾	104½	+ 2	104
28 Colum Graph (.50h)	9¼	9¼	9¼	— ¼	9¼
5 Colum Graph stfs	9¾	9	9	— ¼	9
15 Colum Carb (5)	74½	73½	74	— 1	74¼
1 Comml Credit (3)	17½	17½	17½	+ ¼	17¼
20 C Cr 6½% pfww(6½)AS(s)	88½	88¾	88¾	— ¾	88½
120 Com Cr 7% pf (1¾)AS (s)	25	24¾	25		24¾
90 Com Cr pf B (2) AS (s)	25	25	25		25
16 Com Invest Tr (2)	23½	22¾	22½	— ¼	22¾
1 Inv Tr war sta	3½	3½	3½		3½
40 Com InTr6½%pf(6½)ASAT	101½	101½	101½		101½
96 Comml Moly (1)	16¾	15¾	16		15¾
35 Com'wlth So (.40)	8½	8½	8¼	— ¼	8
2 Com'wlth So pf (6)	96¾	96¼	96¼	— ¾	96
2 Consoleum Na	11	11	11	+ ¼	10¾
2 Consol Cigar (5)	31½	31½	31½	+ ¼	31
1 Cons Film pf (2)	14½	14	14	— 1	14
130 Consol Gas (4)	94¾	92	93		93
3 Consol Gas pf (5)	106	106¾	106¾		106¾
10 Cons R R Cu pf (6)	33¾	32	32¾	+ 4¾	33
2 Consol Text	¾	¾	¾	+ ¼	¾
1 Container A	3¼	3¼	3¼		3¼
13 Cont Baking A	14½	13¾	13¾	— ½	13¾
6 Cont Bak B	1¾	1¾	1¾		1¾
1 Cont Baking pf (8)	58	58	58		58½
19 Conti Can (2½)	50¾	49½	50	+ ½	49½
1 Conti Diam Fib (1)	10½	10½	10½		10
1 Conti Ins (2.40)	41	41	41		40½
5 Conti Mot	2½	2½	2½	— ¼	2½
23 Conti Oil Del	8	7¾	8	— ¼	7¾
11 Conti Shares	5	4½	4½	— ½	4½
18 Corn Prod (3½b)	70½	69½	70½		69½
10 Corn Prod pf (7) AS (s)	147½	147½	147½	— 2½	148½
14 Coty	8¾	8¾	8¾	— ¼	7½
4 Crosley Rad	5	4¾	4¾	— ¼	4¼
2 Crucible Steel	43¾	43½	43½	+ ½	43
40 Crucible Steel pf (7) AS (s)	87½	87½	87½	— ¼	87½
33 Cuban Cane Prod	1¾	1½	1¾	+ ¾	1
1 Cudahy Pack (4)	40	40	40		39
6 Curtis Pub (4)	72	72	72	— ¼	72
12 Curtiss Wright	3½	3½	3½	— ¼	3½
1 Curtiss Wright A	4¾	4¾	4¾	— ¼	4¾
D					
6 Davison Chem	13¼	12	13	— ½	12¼
3 Del & Hud (9)	128¼	124	124	— 2	123¼
1 Den R G & W pf	24	24	24	— 1½	23½
3 Devoe & Ray A (1.20)	14	14	14		13
30 Diamond Match	27½	27½	27½	— ½	27½
8 Dome Mines (1)	11¾	11½	11½	— ¼	11½
3 Douglas Aircraft (1¼b)	18½	18	18	— ¼	18
27 Drug Inc (4)	72½	71½	71¾	— ¾	71¾
55 Du Pont de Nem (4)	88¼	86¾	87½	+ ¼	87½
1 Duquesne Lt 1st pf (5)	107¼	107¼	107¼	+ ¾	106½
E					
36 Eastman Kodak (8b)	144	141½	142	— 1¾	141¾
7 Eaton Ax & S (1.60)	14½	14½	14½	+ ¼	14¾
3 Edingon Sch	7½	7½	7½		7½
71 Elec Auto L (6)	39¼	38¾	39	— ¼	38½
25 Elec Boat	4	3¾	4		3¾
107 El Pow & Lgt (1)	38½	38¾	38		38
1 El P & L 6% pf (6)	89¾	89½	89½	— 1½	88
1 El P & L pf (7)	100¾	100½	100½	— ¼	99½
2 Elec Stor B (5)	52½	52½	52½	+ ¾	52½
2 Elec & Music Ind	8½	8½	8½		8½
2 Endicott John (3)	41	41	41		40½
1 End John pf (7)	106	106	106	+ 1¼	104
1 Eng Pub Ser (2)	36	36	36		35
2 Eng P S 5½% pf (5½)	77½	75	75	— 1½	75½
5 Erie R R	22	21	21	— 1½	20½
1 Erie 1st pf (4)	32½	32½	32½	— ½	32½
2 Evans Prod	4¾	4½	4½	— ¼	4¾
100 Exchange Buff (1½) AS (s)	17	16½	16½	— 1¼	17¼
F					
5 Fairbanks Mor (1.60)	18¾	16	16	— 1¾	15½
40 Fairbanks M pf (7) AS (s)	78	78	78		78
1 Fash Park As	4½	4½	4½		4¾
1 Federal Mot (.40)	5½	5½	5½		5½
2 Fed Screw	6	5½	6	+ ½	5½
15 Federal Wat S (2.40)	15½	15	15	— 1¼	14¾
2 Fid P Fire Ins (2.60)	48	48	48	— ½	43½
80 Filene's Sons AS (2)	22	22	22		21
4 Firest T & R pf (6)	62½	62½	62½		62
11 First Nat St (2½)	53½	53	53	— ½	52½
7 Fisk Rubber	⅞	⅞	⅞		⅞
10 Fisk R 1st pf AS (3)	2	2	2		1½
5 Foster Wheel (2)	25	24½	25		24½
6 Fourth N Inv (.55h)	27	26	26	— 1	25½
50 Fox Film "A" (2½)	16½	15½	15¾	— ½	15¾
3 Freeport Tex (3)	25¾	25¾	25¾	— ¾	25¾
G					
5 Gabriel A	3	3	3	— ¼	3
12 Gen Am Invest	5¼	4¾	4¾	— ¾	4¾
1 Gen Am Inv pf (6)	76	76	76	— 4	74
3 Gen Am Tank (4)	57½	57½	57½	— ¼	57½
19 Gen Asphalt	21½	20	20	— 2	20
1 Gen Bak (2)	20½	20¼	20½		20¼
2 Gen Bronze	6¼	6¼	6½	+ ¼	6½
3 Gen Cable A	12	11½	11½	— ½	11
30 Gen Cable pf AS (2)	35½	35½	35½	— ¾	35½
7 Gen Cigar (4)	37	36	36	— ¾	36
128 Gen Elec (1.60)	41¼	40¾	41¼		41¼
13 Gen Elec spl (.60)	11¼	11¼	11¼		11½
16 Gen Foods (3)	49¼	48¾	48¾	— ¼	48¾
6 Gen G & El A (.30k)	4¾	4¾	4¾	+ ¼	4¾
5 Gen G & El cv pf (6)	51	50	50	— 5	45
12 Gen Mills (3)	39	38	38	— 1¼	38
328 Gen Mot (3)	37½	36¾	37	— ¼	36¾
1 Gen Mot pf (5)	102½	102½	102½	+ ¼	102¾
1 Gen Out Adv A (4)	12½	12½	12½	+ ¼	12½
100 Gen Print Ink (2½) AS (s)	22	22	22	+ ¼	22
6 Gen Pub Serv	13½	13½	13¾	— ¼	13¾
35 Gen Real & Ut	3	2½	3	+ ¼	2½
1 Gen Refract (4)	37	37	37		36
24 Gen Thea Eq	4	3¾	3¾	— ¼	3¾
151 Gillette Safety R	21¾	19¾	19¾	— ¾	19½
3 Gillette cv pf (5)	67½	67½	67½	— ½	67½
4 Gimbel pf (7)	50	50	50		50
1 Glidden Co	9½	9½	9½		9½
51 Gold Dust (2½)	28½	27½	27½	— 1½	27¼
4 Goodrich	12	12	12	— ¼	11¾
11 Goodyear T (3)	39	38½	38½	— ¾	38½
100 Goth Blk M pf xw (7) AS	68¼	68¼	68¼		67½
3 Grand Un pf (3)	42¼	42	42¼	— ¼	42
8 Grant (W T) (1)	37½	37½	37½		37¾
2 Gt Nor Ry pf (4h)	46	45½	45½	— ½	45½
3 Gt Nor Ir Ore ctf (2)	19¼	19¼	19¼	— ¼	19¾
28 Gt West Sug	9¾	9¼	9¾	— ¼	9
8 Grigsby Grun	3¼	3¼	3¼	— ¼	3¼
3 Gulf St Steel	13½	13½	13½	+ ¼	12¾
H					
1 Hack Water (1½)	37¾	37¼	37¼	— ¼	37¼
1 Hall Print (1.20)	14¼	14¼	14¼	+ ¼	14¼

Sales in hundreds.	High	Low	Last	Chg.	Bid
50 Hercules Pow pf (7) AS (s)	112½	112	112	— ½	112
1 Hershey Choc (5)	94	94	94	+ ¾	94½
8 Hershey cvt pf (4)	102	101¾	101¾		101¼
18 Hollander	14½	13¾	13¾	— ¾	13½
3 Houd-Her B	5	4¾	4¾	— ¼	4¾
2 Household P pf (4)	89¾	89½	89½	— ¾	89½
10 Houston Oil	40	38½	38½	— 1¾	38
10 Houston Oil new	8¾	8¼	8¼	— ½	8¼
3 Howe Sound (2)	19¼	19	19	— ¼	19¼
1 Hudson & Man (3½)	39¾	39¾	39½	— 1¼	39¾
1 Hudson Mot (1)	13¾	13¾	13¾	— ¼	13¼
8 Hupp Motor	7¼	6¾	6¾	— ¼	6¾
I					
1 Illinois Cent (4)	50	50	50	— 1	49
1 Indust Ray (4)	29	29	29	+ 1	28
1 Inger Rand (4)	95	95	95	— 5	93¼
7 Inspirat Cop	7½	7	7		6¾
5 Insuransh Del new	11¾	11¾	11¾	+ ¾	11½
3 Interlake Ir	8	8	8		7¾
3 Int Carrier Lid (½h)	9	8½	9	+ ¼	8¾
33 Int Cement (4)	33	32¾	32¾	— ¼	33
12 Int Comb E	29	29	29	+ 1	28
13 Int Harvest (2½)	42½	41¾	41¾	— 1½	42
4 Int Harvest pf (7)	138	134½	135	+ ½	135
8 Int Hydro El A (2k)	24¾	24	24¾	+ ¼	24¾
24 Int Match pfc pf (4)	58	54	54	— 4	54
3 Int Mer M ctfs (1h)	8½	8	8	— 1	7½
193 Int Nick Can (.60)	13½	13¾	13½	— ¾	13¼
3 Int Pap & P B	3	3	3	— ½	2½
5 Int Pap & P C	2¾	2¾	2¾		2½
1 Int Pap & P pf	23¼	23¼	23¼	— ¼	23¼
6 Int Salt (3)	34¾	34¾	34¾	— ¾	34¼
1 Inter Shoe (3)	40	40	40	— 1½	40
784 Int Tel & Tel (2)	31½	29¾	30½	— ¾	30¾
30 Int Dep St pf xw (7) AS(s)	62½	62½	62½	— ¾	61
J					
4 Jewel Tea (4)	42	41	41	— 2	41
45 Johns Manville (3)	83	80¾	81½	— ½	81½
K					
1 Karstadt Rud	3	3	3	+ ¾	2½
6 Kayser (J) (1)	13	12	12	— ½	11¾
6 Kelly Spring	2½	2	2½		2
1 Kelsey Hay Wh	9½	9½	9½	— ¼	8½
30 Kelvinator	16	15¾	15¾	— ¼	15¾
10 Kendall pf (6) AS (s)	48	48	47	+ 2	48
63 Kennecott (1)	18¾	17¾	17¾	— ¾	17¾
1 Kimberly (G R)	13½	13½	13½		13
52 Kresge (S S) (1.80)	26¼	26¼	26½	— ¼	26½
1 Kress (S H) (1a)	43¼	43¼	43½	— 1¼	42
194 Kreug & Toll (1.61)	19¼	18¾	18¾	— ¼	18¾
L					
8 Lambert (8)	65½	65¼	65½	— 1	65¼
1 Lee Rub & T	3½	3½	3½		3½
1 Lehigh Val C	5¾	5¾	5¾		5¼
1 Lehigh V C pf (3)	28	28	28	— 1	27½
13 Lehman Corp (3)	26	25¾	25¾	— ¼	25½
1 Lerner Sto (3)	26	25¾	25¾	— ¼	25

BOND MARKET SAGS AS GERMANS SLUMP

Average Prices of 10 Issues Are Lower; Day's Sales Total $9,814,000.

New York, July 14 (A.P.).—Selling pressure was evident in the bond market today, although the turnover with a few conspicuous exceptions was moderate. Sales totaled $9,814,000.

The attention of Wall street was focused on foreign, especially German, issues but domestic corporate bonds closed generally, if narrowly, lower. Average prices for ten bonds each of public utilities, railroads and industrials were all lower.

Foreign issues established a number of new low levels, some of which were the lowest on record for all time. The German 5½s of 1965 closed at another new low at 59 after sales totaling $693,000 at par value and the 7s of 1949 reached a new bottom price also at 86. German corporate, provincial and municipal loans afforded similar evidence of distress selling. A number of other European bonds, especially those of countries near Germany, were more active than usual and closed lower in most instances.

Evidence of this trend appeared in the action of Belgian 7s of 1956 and the 6s and 6½s of that nation, Danish 4½s, United Kingdom 5½s, Warsaw 7s, Rome 6½s, Paris-Lyons Mediterranean 6s, Paris-Orleans 5½s, Nord 6½s, Lyons 6s, and Italian 7s. Many Latin-American loans slumped, too.

United States Treasury and Liberty issues were quiet with one or two exceptions. They held steady until the afternoon but they closed narrowly lower.

Atchison General 4s picked such a day to reach a new 1931 high level at 101¼, on a steady demand, which is some indication of the high investment rating of these bonds. On the whole railroad issues, although more active than public utility or industrial loans, lost fractions both among the high grade and secondary issues. Rock Island refunding 4s 1934 were conspicuously weak.

Sales of utility and industrial loans were limited but the trend was irregularly lower.

LOCAL STOCK EXCHANGE

Sales—Regular call, 11:15 a. m.
Wash. Gas 6s, '33, Ser. A, $100 at 101¾.
Wash. Gas 6s, '36, Ser. B, $1,000 at 106¾.
Wash. Ry. & Elec. 4s, $8,000 at 91¼, $4,000 at 91½.
Barber & Ross, Inc., 6½s, $1,000 at 80.
Potomac Elec. 6% pfd., 10 at 114, 8 at 114¼.
Natl. Mtge. & Inv. pfd., 50 at 4½.
After call—
Capital Traction Co., 10 at 37¾, 10 at 38.

BONDS. PUBLIC UTILITIES.	Bid.	Ask.
Amn. T. & Tel. Conv. 4½s	132	
Amn. T. & Tel. Col. Tr.	108¼	
Ana. & Pot. River R. R. 1st 5s	72	
Ana. & Pot. River Guar. 5s	95	
C. & P. Telephone of Va. 5s	105	106
Capital Traction 1st 5s	83¾	84
City & Suburban Ry. 5s	71	
Georgetown Gas Lt. 1st 5s	104½	105½
Pot. Elec. Power Cons. 5s	104⅜	105⅛
Pot. Elec. Power gl. and ref. 6s	110	
Wash., Alex. & Mt. Vernon ctf.	2	
Wash. Gas. Lt. 4½s	100¼	101
Wash. Gas Light Genl. 5s	107	
Wash. Gas Lt. Co., Ser. A 6s	103½	
Wash. Gas Lt. Co., Ser. B 6s	106½	107
Wash. Ry. & Elec. Cons. 4s	91½	91¾
MISCELLANEOUS.		
Barber & Ross, Inc., 6½s	80	82
Chevy Chase Club 5½s	100	
Col. Country Club 5½s	100¼	103
D. C. Paper Mfg. 6s	30	60
Wash. Market Cold Stge. 5s	94	
STOCKS. PUBLIC UTILITIES.		
*Amn. Tel. & Tel	178	
Capital Traction	37½	38
Washington Gas	116	125
Nor. & Wash. Steamboat	175	201
Potomac Elec. Power pfd. 6s	113¾	114¼
Potomac Elec. Power pfd. 5½s	111¼	111½
Wash. Ry. & Elec. Com. 7s	425	
Wash. Ry. & Elec. Co. pfd.	99¾	100
NATIONAL BANKS.		
Capital	160	250
Columbia	375	
Commercial (stamped)	212½	
District	196	210
Fed.-Amer. Natl. Bk. & Tr.	49¼	51
Liberty	190	210
Lincoln	400	420
Metropolitan	285	325
Riggs	372	380
Second	166	210
Washington	193	220
TRUST COMPANIES.		
Amer. Security & Trust	315	320
Continental Trust		125
National Savings & Trust	405	420
Prince Georges Bk. & Tr.	28	40
*Union Trust	200	225
Wash. Loan & Trust	400	440
SAVINGS BANKS.		
Bank of Bethesda	58	65
Commerce & Savings	325	
East Washington	20	25
Potomac Savings (new)	65	75
Sec. Sav. & Com'l	447	500
Seventh Street	290	
United States	330	630
Washington Mechanics	50	55
FIRE INSURANCE.		
American	280	
Corcoran	150	
Firemen's	30	40
National Union	20	25
TITLE INSURANCE.		
Columbia	9	10½
Real Estate	145	160
MISCELLANEOUS.		
Barber & Ross, Inc., com.	10	13
Col. Sand & Gravel Co. pfd.	89½	93
Col. Medical Bldg. Corp.	95	
District Natl. Securities pfd.	63	75
Emerson's Bromo-Seltzer (a)	28½	31½
*Federal Storage Co. pfd.	110	130
Federal-American Co. com.	21½	25
Federal-American Co. pfd.	90	100
Lanston Monotype	87½	93
Merch. Tfr. & Storage com.	95	100
Merch. Tfr. & Storage pfd.	90	
Mergenthaler Linotype	77	78
Natl. Mtge. & Inv. Co. pfd.	4½	5
Peoples Drug Stores pfd.	100¼	101½
Real Est. Mtge. & Guar. pfd.	6½	7
Security Storage	104	110
Terminal Ref. & Wh's Corp.	45	50
The Carpel Corp.	18½	23
Wash. Mech. Mtge. Co. com.	8½	
Wash. Medical Bldg. Corp.	95	115
Woodward & Lothrop Corp.	25	
Woodward & Lothrop pfd.	106	

*Ex dividend.

BALTIMORE SECURITIES.

Baltimore, July 14.—Closing prices:

Arundel Corporation	36
Baltimore Trust	28½
Com. Credit, pf.	24¾
Cons. G. E. L. & P.	87
Mfr. Finance vt.	3
Maryland Casualty	19
Monongah Pow. 7% pf.	24¾
Nat. Sash Weight, pf.	31½
New Amsterdam Cas.	28½
Union Trust	53
U. S. Fidelity & Guar.	19

THE METAL MARKETS.

New York, July 14 (A.P.).—COPPER—Weak; electrolytic, spot and future, 7¾ @8.

TIN—Easy; spot and nearby, 24.75; future, 25.00.

IRON—Steady and unchanged.

LEAD—Spot, New York, 4.40; East St. Louis, 4.22.

ZINC—Dull; East St. Louis, spot and future, 3.90.

ANTIMONY—Spot, 6.90.

Quicksilver—95.00.

INVESTMENT TRUSTS.

(Quotations furnished by Knapp & Co.)

	Bid.	Asked.
Corporate Trust Shares	4⅝	5¼
Cumulative Trust Shares	6⅛	6⅞
Low-Priced Shares	6¼	6¾
Nation-Wide Securities "B"	5⅝	6⅛
New York Bank Trust Shares	6⅞	7¾
North American Trust Shares	5¼	5¾
Super Corp. of America "C"	5¼	5⅝
Super Corp. of America "D"	8⅝	9⅛
U. S. Elec. Lt. & Pow. "B"	6⅞	7⅛
York Share Corp.	17½	18⅛

NEW YORK MONEY MARKET.

New York, July 14 (A.P.).—Call money steady; 1½ per cent all day.

Time loans steady; two to four months, 1¼@1½ per cent; five to six months, 1¾ @2 per cent.

Prime commercial paper, 1¾@2.

Bankers' acceptances unchanged.

Bar silver steady at 28, an advance of ⅛.

RICHMOND LIVE STOCK.

Richmond, Va., July 14 (A.P.).—HOGS—Moderate; steady; top, 7.50; choice, 7.75.

CATTLE—Fair; steady; few veal, 8.00; bulk, 7.00@7.50; cows, 2.50@5.00; bulls, 3.00@5.00; steers, 4.50@7.50; heifers, 4.00 @6.50; undertone steady and unchanged on all classes.

SHEEP — Light; lambs, 4.00@7.00, steady; ewes, 1.50@2.50; steady.

NEW YORK CURB MARKET TRANSACTIONS OF YESTERDAY

Sales in hundreds.	High	Low	Close
A			
1 Aero Sup B	2½	2½	2½
1 Affiliated Pd (1.60)	19¼	19¼	19¼
50 Ala Pow $7 pf(7)AS	114¾	114¾	114¾
1 Ala Power $6 pf(6)	102	102	102
2 Allied Mills (.60)	4¾	4½	4⅝
475 Alum Co Am AS	132½	125	125
4 Alum Co Am pf (6)	103	102½	103
3 Alum Ltd C war	30¼	30¼	30¼
3 Alum Ltd B war	28	28	28
3 Alum Ltd D war	33	33	33
2 Am Brit & Cont	1⅛	1⅛	1⅛
1 Am Cit P&L A (3r)	31⅞	31⅞	31⅞
3 Am C P&LB(10%f)	7⅛	7⅛	7⅛
11 Am Com P A(10%f)	13¼	12½	13¼
12 Am Cyan B	7⅜	7⅜	7⅜
1 Am Dept St	2⅝	2⅝	2⅝
1 Am D T of NJ cv pf	110⅞	110⅞	110⅞
3 Am Equities	5¼	5	5
45 Am & For Pow war	16⅛	15½	15½
3 Am Founders	3⅛	3⅛	3⅛
18 Am Gas & El (1a)	64¾	63⅛	63⅝
2 Am G & El pf (6)	110	109⅞	110
1 Am Invest B	5⅛	5⅛	5⅛
1 Am Invest war	1⅝	1⅝	1⅝
2 Am Lt & T (2½)	38⅛	38⅛	38⅛
2 Am Maracaibo	¾		¾
1 Am Potash & Chem	18	18	18
40 Am Sup Pow (.40)	11¼	11	11
2 Am Sup P 1st pf(6)	92⅛	92⅛	92⅛
24 Am Ut & G B vtc	2	1⅞	1⅞
1 Am Ut & Gen pf(3)	15	15	15
9 Anglo Chi C Not	1	1	1
31 Appalach Gas	4⅞	4⅝	4⅝
1 Art Metals (.60)	6⅛	6⅛	6⅛
8 As G & El A (2r)	12½	12¼	12⅜
4 Autom Vot Mach	6	5⅞	5⅞
21 Aut V M cv pr pt	12	11⅝	11⅝
1 Axton FshTbA(3.20)	37⅛	37⅛	37⅛
B			
25 Babcock & W (7)AS	93½	93½	93½
2 Bahia Corp	1⅛	1⅛	1⅛
336 Bigelow SanCrptAS	26⅛	25	26⅛
3 Blue Ridge	3⅞	3½	3⅞
3 Blue Ridge cvpf(3r)	32⅛	31¼	31⅛
60 Borne Scrymser AS	7	7	7
5 Braz Tr & Lt (1)	19⅝	19½	19⅝
1 Bridgeport Mch(¼)	⅜		⅜
1 Brill A (.34k)	4⅜	4⅜	4⅜
2 Brit Am Tob B(.97)	18⅝	18⅝	18⅝
1 Burco cv pf (3)	40	40	40
C			
1 Camden Fire InsXD	18	18	18
5 Can Marc Wireless	2⅝	2⅛	2½
42 Cent P SrvA(10%f)	11⅛	10	10⅞
25 Cent Sta El(10%f)	7⅞	7¼	7⅞
2 Centrif Pipe (.60)	5⅛	5⅛	5⅛
2 Chain Strs Dev	2	1⅞	2
1 Chain Str St	9⅝	9⅝	9⅝
3 Chath Ph Al nv (1)	13	13	13
150 Cities Service (.30a)	16⅝	16⅜	16⅝
2 Cities Serv pf (6)	68⅞	68⅞	68⅞
1 Cit Serv B pf (.60)	5⅞	5⅞	5⅞
3 Claude Neon Lts	4⅛	4	4
1 Cleve Elec Ill (1.60)	48⅛	48⅛	48⅛
2 Cleve Tract	5⅛	5⅛	5⅛
6 Colum Oil & G vtc	3⅞	3⅞	3⅞
4 Col Pict vtc (¾h)	11	10	11
94 Comwlth & So war	1⅛	1⅛	1⅛
4 Com W Ser(.12½s)	10⅝	10⅝	10⅝
2 Comstock Tun			⅛
12 Cons Cop Min	2⅛	2⅛	2⅛
2 C G & E Bal(3.60)	87¾	87⅝	87¾
1 Cons Gas UtA(2.20)	11	11	11
35 Con Sh cvt pf AS	31⅝	31⅝	31⅝
1 Cooper Bess	5	5	5
8 Cord Corp	8¼	8⅛	8⅛
3 Creole Pet	2⅝	2⅝	2⅝
9 Cresson Gold (.04)	⅜		⅜
1 Crocker & Wheel	9⅞	9⅞	9⅞
1 Cuneo Press (2½)	28	28	28
D			
64 Dayton Airpl	1⅛	1	1⅛
1 Deere & Co (1.20)	23⅛	23⅛	23⅛
4 De Forest	3⅛	3⅛	3⅛
1 Detroit Aircraft	1⅛	1⅛	1⅛
3 Doehler Die-Cast	5½	5⅛	5⅛
30 Dixon Crucib (8)AS	117	117	117
1 Dow Chem (2)	42	42	42
1 Dresser Mfg B (2)	19¾	19¾	19¾
1 Dubilier Cond	3⅛	3⅛	3⅛
9 Duquesne Gas	1	⅞	⅞
5 Durant Mot	1⅛	1⅛	1⅛
E			
1 East Gas & Fuel	10	10	10
7 E St Pow B (1)	10⅛	10	10⅛
8 Eisler Elec	4¾	4½	4¾
436 El Bd & Sh (6%f)	38⅝	38⅛	38½
8 El Bd & Sh pf(6)	103⅛	103	103
2 El Pow Assoc A(1)	13	13	13
2 Empire Corp	1⅛	1	1
1 Eng Gold Mines	⅜	⅜	⅜
2 Europe El deb rts	2	2	2
F			
3 Fairchild Avia A	3¾	3¾	3¾
1 Fla P&L 7% pf (7)	100	100	100
1 Flintkote A	6⅞	6⅞	6⅞
1 Foltis Fischer	2	2	2
1 FordMCan A(1.20)	16⅞	16⅞	16⅞
42 Ford M Ltd (.366)	12	11⅞	12
1 Founda Fan A	3⅛	3⅛	3⅛
1 Fox Theater A	2⅝	2⅝	2⅝
G			
1 Gen Alloys	4⅛	4⅛	4⅛
4 Gen Aviation Corp	5⅞	5⅞	5⅞
1 GenG&El cv p B(6)	81	81	81
2 Gen Thea Eq cv pf	7	6⅞	7
1 Gold Seal Elec	¾		¾
56 Goldman Sachs	5	4⅞	5
3 Graymur (1)	24	23	23
1 Griffith (D W) A	½		½
1 Groc Str Prod vtc	2⅛	2⅛	2⅛
6 Gulf Oil C Pa (1½)	59	58⅛	58⅛
H			
2 Hamilton Gas vtc	3⅛	3⅛	3⅛
2 Hap Candy St A	1⅛	1⅛	1⅛
1 Hecla Min (.40)	5⅛	5⅛	5⅛
1 Holl G Min (.65)	6⅞	6⅞	6⅞
2 Hud Bay M & S	4⅛	4⅛	4⅛
5 Humble Oil (2)	61⅛	61	61⅛
2 Hygrade Food	4⅝	4⅝	4⅝
I			
25 IllP&L$6p(6)AS XD	90⅞	90⅞	90⅞
2 Imp Oil Can (½)	12	11⅞	12
1 Ind Pipe Line (1)	12	12	12
3 Indust Fin ctf	3⅛	3	3
1 Insurance Sec (.40)	7	7	7
2 Insur Shares rts	⅛	⅛	⅛
10 Internat Pet (1)	11⅛	11⅛	11⅛
3 Int Sup Pow (1)	22¼	22¼	22¼
8 Inter Util B	8	7⅞	8
350 Inter Util pf(7)AS	93½	93	93½
1 Interstate Equit	3	3	3
1 Inters Eq cv pf(3)	25⅝	25⅝	25⅝
75 Ital Superp A	3⅛	2⅞	2⅞
6 Ital Super deb rt	1¼	1¼	1¼
K			
4 Koister Brandes	1¾	1¼	1⅜
L			
1 Land Co of Fla	⅛	⅛	⅛
2 Lefcourt Real(1.60)	7⅝	7⅝	7⅝
2 Lehigh C & N(1.20)	22⅛	22	22
7 Lone St Gas (.88)	17⅛	17⅛	17⅛
8 Louis L & E	1⅛	1⅛	1⅛
M			
10 Magdalena Syn	⅛	⅛	⅛
17 May Rad & Tel (1)	17⅝	17	17⅝
1 Mead John (4½s)	81	81	81
4 Memp Nat Gas(.60)	9⅛	9⅛	9⅛
2 Mesta Mach (2)	27⅝	27⅝	27⅝
13 Mid W St Ut(1¾)	20	18⅞	18⅞
4 Mid W Util (8%f)	17⅛	17⅛	17⅛
6 Mo Kans Pipe L	4⅝	4⅝	4⅝
N			
2 National Am Co	2⅛	2⅛	2⅛
2 Nat Bond Sh (1)	32	32	32
8 Nat Investors	4⅝	4½	4⅝
1 Nat Leather	⅝		⅝
4 Nat Service	1⅛	1⅛	1⅛
8 Nat S T Sec A(.60a)	21⅛	21	21⅛
2 National Trans (1)	13⅛	12⅞	12⅞
1 Nat Un Rad	2⅛	2⅛	2⅛
1 Nwbry (JJ)Co(1.10)	23½	23½	23½
160 New EngPwpf(6)AS	81⅝	81⅝	81⅝
1 New Mex & Ariz Ld	1⅛	1⅛	1⅛
8 Newmont Min	39⅞	39⅞	39⅞
75 N YT6½%n(6½)AS	116½	116½	116½
11 Niag Hud Pow (.40)	11	10⅞	10⅞
3 Niag Hud P A war	2	2	2
1 Niag SharesMd(.40)	6⅛	6⅛	6⅛
4 Nitrate Corp B	1⅛	1⅛	1⅛
13 Nordon Ltd	[illegible]	[illegible]	[illegible]
2 Ner Am Avia A war	[illegible]	[illegible]	[illegible]
2 Ner & Sou Am A	6⅛	6⅛	6⅛
18 Nor European Oil	⅛	⅛	⅛
130 Ner IP$6%pf(6)AS	103¼	103	103
19 Ner StaP6%pf(6)AS	97	97	97
O			
2 Outboard Mot B	1¾	1¾	1¾
P			
1 Pac G & E 1st(1½)	29⅝	29⅝	29⅝
7 Pandem Oil	⅛	⅛	⅛
2 Paramount Cab	3⅛	3⅛	3⅛
300 Parker Rust-P(3)AS	69⅝	68	69⅝
12 Pennroad Cor(.40k)	6⅛	6	6
1 Peo Lt Pow A	7½	7½	7½
34 Philip Morris	1⅝	1⅝	1⅝
1 Phoenix Sec	1⅝	1⅝	1⅝
10 P'm'h C Co(6)ASXD	66	66	66
2 Plymouth Oil (1)N	10	10	10
1 Prod Roy (10%f)	1	1	1
3 Pub Ut Hold war	⅛		⅛
9 Pub Ut Hold xw	3⅛	3⅛	3⅛
1 Pub Ut Hold pf (3)	26	26	26
10 Pure Oil pf (6) AS	69⅝	69¼	69⅝
Q			
2 Q R S De Vry	1¾	1½	1½
R			
6 Rainbow L Prod B	½	½	½
14 Republic Gas Corp	9⅛	9⅛	9⅛
5 Rerbarn Inc	2	1⅞	2
1 Rike-Kumler (2.20)	21⅛	21⅛	21⅛
S			
10 St Regis Paper(.60)	14	12⅞	14
4 Schul Un Sc-$1 St	½		½
54 Segal Lock (¼r)	6	5⅞	6
1 Sel Indust	3	3	3
1 Sel In All ctfs(5½)	51¼	50⅛	51¼
3 Sel Ind pr pf (5½)	53	50	51⅛
1 Sentry Saf Cont	2⅛	2⅛	2⅛
2 Shaw W & P(2½)	39	39	39
2 Shenandoah	4⅝	4⅝	4⅝
10 Smith A O (2) AS	124	124	124
1 Snia Viscosa	1⅛	1⅛	1⅛
22 Solar Ref	8⅞	8	8⅞
2 Sou Am G & P	1⅛	1⅛	1⅛
2 Sou Cal EdBpf(1½)	28⅛	28⅛	28⅛
1 Southern Corp	2⅛	2⅛	2⅛
1 So Nat Gas	3⅛	3⅛	3⅛
1 South Royal (.30)	4⅛	4⅛	4⅛
6 Southwest Gas Ut	3⅛	3⅛	3⅛
27 St Oil Ind (2)	26⅛	26⅛	26⅛
1 St Oil Ky (1.60)	18⅛	18⅛	18⅛
50 St Oil of O (2½)AS	43⅛	43⅛	43⅛
100 St P & L pf (7) AS	99	99	99
2 Stinnes (Hugo)	2	2	2
6 Strauss (Nathan)	7	6⅞	7
1 Struth Wells TCor	5	5	5
2 Stutz Mot Am	14¼	14	14¼
1 Stutz Mot Am war	2	2	2
1 Sunray Oil (5%f)	1¼	1⅛	1¼
5 Swift Int (3) XD	34	32⅞	34
T			
8 Teck Hugh Gd(.60)	6⅛	6⅛	6⅛
1 Texon Oil & Ld(1)	9	9	9
10 Tob Pr Export(.10)	¾		¾
3 Transcont Air Tr	5⅛	5⅛	5⅛
2 Tr Lux D Pic A	5⅛	5⅛	5⅛
1 Tri Cont Corp war	3⅛	3⅛	3⅛
3 Tubize Chat B	3⅛	3⅛	3⅛
1 Tung-Sol Lamp (1)	8⅛	8⅛	8⅛
1 Twin Sta Nat G A	⅛	⅛	⅛
U			
2 Un N Gas Can (1)	10⅝	10⅝	10⅝
1 Unit El Serv rt	1-32	1-32	1-32
156 Unit Founders	5⅛	4⅞	4⅞
34 United Gas	6⅞	6⅛	6⅛
5 United Gas pf (7)	84	82⅞	82⅞
3 Un Lt & Pow A(1)	20½	20⅛	20⅛
3 Un Lt & P cv p (6)	91⅛	91	91⅛
2 Unit Shoe M (2½)	53½	53½	53½
6 U S & Int Sec pf	41	40⅛	40⅛
9 U S & Overseas	25	24⅛	24⅛
2 U S Elec Pow	4⅛	4⅛	4⅛
8 Unit Verde Ext (1)	10⅛	10⅛	10⅛
25 Utah P&L pf(7)AS	104½	104½	104½
45 Util P&L(1.02½rs)	9⅛	9	9⅛
1 Util & Ind pf (1½)	17	17	17
V			
22 Vacuum Oil (2)	41⅞	41½	41⅞
25 Van Camp MilkpfAS	39⅛	39⅛	39⅛
W			
2 Wenden Cop Min	⅛	⅛	⅛
2 Williams R C (.70)	8⅛	8⅛	8⅛
110 Woolworth Ltd	11⅝	11⅝	11⅝
10 Wright Hr (.12½s)	2⅞	2⅞	2⅞
Y			
2 Y Oil & Gas	2¼	2	2¼

Sales in hundreds. DOMESTIC BONDS.	High	Low	Close
1 Alabama Power 5s, 1968	104¼	104¼	104¼
27 Alabama Power 4s, 1967, new	98⅝	98½	98⅝
3 Alumin Co 5s, 1952	105	105	105
2 Alumin Ltd 5s, 1948	96	96	96
11 Am Comwlth Pow 6s, 1940	74½	73	74
16 Am Pow & Lt 6s, 2016	105½	105	105
45 Am G & E 5s, 2028	100⅝	100	100
1 Am Roll M 5s, 1948	83	83	83
3 Am Roll M 4½s, 1933	93⅛	93⅛	93⅛
24 Appalach Gas 6s, 1945	68	63½	68
3 Appalach Gas 6s, 1945, B	51	49	50⅝
23 Appalach Pow 5s, 1956	103½	103½	103½
1 Appalach Power 5s, 2024, A	104½	104½	104½
11 Ark Pow & Lt 5s, 1956	101⅞	101½	101⅞
5 Asso Elec 4½s, 1953	84⅛	82⅞	84⅛
14 Asso G & E 5½s, 1938, inv ctf	65½	65	65½
13 Asso G & E 5s, 1950	70⅛	70	70⅛
3 Asso G & E 5½s, 1977	83⅛	82⅞	82⅞
12 Asso G & E 5s, 1968	70⅛	70	70⅛
3 Asso G & E 4½s, 1948	61⅛	61	61
20 Asso G & E 4½s, 1949, C	63⅛	62½	63⅛
5 Asso Rayon 5s, 1950	43	43	43
6 Asso Tel Util 6s, 1933	100⅞	100	100⅞
12 Asso Tel Util 5½s, 1944, C	86⅝	86	86
13 Asso Tel & Tel 5½s, 1955, A	88⅛	88⅛	88⅛
B			
3 Baldwin Loco 5½s, 1933	100⅞	100⅞	100⅞
2 Bell Tel Can 5s, 1955, A	107⅛	107	107
10 Birmingham Elec 4½s, 1968	96⅛	96⅛	96⅛
7 Birmingham Gas 5s, 1959	99¾	99½	99½
C			
8 Can Nat Ry Equip 7s, 1935, E	109	108⅞	109
24 Can Nat Ry Equip 4½s, 1956	101⅛	100⅞	100⅞
5 Caro P & L 5s, 1956	104½	104⅛	104⅛
13 Cent Ariz L & P 5s, 1960	100⅞	100⅛	100⅞
3 Caterp Trac 5s, 1935	99⅝	99⅝	99⅝
12 Cent Ill P S 5s, 1968, G	100¼	100¼	100¼
2 Cent Ill P S 4½s, 1967, F	92⅛	92⅛	92⅛
12 Cent Me 4½s, 1957, E	100⅛	100⅛	100⅛
3 Cent P & L 5s, 1956	92⅝	92⅝	92⅝
3 Cent St El 5½s, 1954	67	66½	67
34 Cent Pub Ser 5½s, 1949	73	72½	73
3 Cent St El 5s, 1948	64⅛	64⅛	64⅛
21 Cent P & L 5½s, 1953	69⅛	68⅛	69⅛
5 Chic Dist El 4½s, 1970, A	93⅛	93⅛	93⅛
3 Chic Dist El 5½s, 1935, B	101⅛	101⅛	101⅛
1 Cigar Stores Real 5½s, 1949, A	65⅛	65⅛	65⅛
134 Cities Ser 5s, 1950	65⅛	64⅝	64⅞
49 Cities Ser Gas 5½s, 1942	70½	70	70½
91 Cities Ser Pow 5½s, 1952	79⅛	78⅛	78⅞
1 Cleve El Illum 7s, 1941	105⅛	105⅛	105⅛
40 Comwlth Ed 4s, 1981, F	94⅛	94⅛	94⅛
2 Comwlth Ed 4½s, 1956, C	102⅝	102⅝	102⅝
2 Comwlth Ed 4½s, 1957, D	102	102	102
1 Comwealth Ed 4½s, 1960, E	102	102	102
30 Cons Gas Balt 4s, 1981	98⅛	98	98⅛
2 Cons Gas Util 6½s, 1943, A	65½	65	65
14 Consum Pow 4½s, 1958	104	103⅝	104
15 Cent Gas & El 5s, 1958, A	84⅛	84⅛	84⅛
4 Cudahy P 5½s, 1937	98	98	98
8 Cumberland C P & L 4½s, 1956	99⅝	99⅝	99⅝
D			
6 Denv & Salt Lake 6s, 1960	59½	59	59
1 Detroit C Gas 6s, 1947, A	106½	106½	106½
6 Det Int Bridge 7s, 1952	2¼	2	2¼
6 Det Int Bridge 6½s, 1952	14	13	13
8 Duquesne Gas 6s, 1945	22	20	20
E			
5 East Util Inv 5s, 1954, A	61	61	61
2 Ed Elec Ill 5s, 1933	103	103	103
10 Ed Elec Ill 4s, 1932	101⅝	101⅝	101⅝
8 Elec Pow & Lt 5s, 2030	85	84⅝	84⅝
1 Empire Dist El 5s, 1952	94	94	94
F			
13 Fed Water 5½s, 1954	56	55⅞	55⅞
1 Firestone Cot M 5s, 1948	85⅛	85⅛	85⅛
1 Fisk Rub 5½s, 1931	15⅛	15⅛	15⅛
24 Fla Pow & Lt 5s, 1954	88¼	88	88⅛
G			
13 Gatineau Pow 5s, 1956	91	90⅛	91
3 Gatineau Pow 6s, 1941	87	87	87
10 Gen Bronze 6s, 1940	60	60	60
1 Gen Wat Wks 6s, 1944, B	39⅛	39⅛	39⅛
18 Geo Pow 5s, 1967	102⅛	102	102
24 Gillette 5s, 1940	93½	92½	93⅛
1 Ground Gripper 6s, 1944	15	15	15
3 Grand Trunk 6½s, 1936	108⅛	108⅛	108⅛
5 Gulf Oil Pa 5s, 1947	102½	102½	102½
20 Gulf Oil Pa 5s, 1937	102⅛	102⅛	102⅛
11 Gulf St Ut 5s, 1956, A	99¼	99⅛	99⅛
H			
1 Hood Rub 5½s, 1936	55	55	55
6 Houst Gulf Gas 6½s, 1943, ww	85	85	85
5 Hygrade Foods 6s, 1949, A	55	54	55
I			
2 Ill Pow & Lt 5s, 1956, C	97⅞	97¾	97⅞
10 Ill Pow & Lt 5½s, 1957	91	90½	90½
4 Ill Pow & Lt 6s, 1953, A	104¼	104	104⅛
3 Ill Pow & L 5½s, 1954, B	103	103	103
35 Indianapolis P & L 5s, 1957, A	104⅝	104⅛	104¼
11 Insull Util Inv 6s, 1940, B	86	82½	87⅞
3 Interl Pow Sec 7s, 1957, E	97⅞	97⅞	97⅞
3 Interl Pow Sec 7s, 1957, E	97⅞	97⅞	97⅞
3 Interl Pow Sec 6½s, 1955, C	91½	91½	91½
1 Interl Pow Ser 6½s, 1954, B	104¼	104¼	104¼
13 Interl Sec Am 5s, 1947	70½	70	70
2 Inters Pow 6s, 1952	72⅞	72⅞	72⅞
104 Inters Pow 5s, 1957	88½	85⅞	87⅞
2 Invest Co 5s, 1947, A, ww	85	85	85
12 Invest Co 5s, 1047, A, xw	85	83½	85
2 Iowa Nebr Lt & P 5s, 1957	95	95	95
2 Iowa P & L 4½s, 1958, A	95⅛	95⅛	95⅛
1 Iowa Pub Serv 5s, 1957	97⅛	97⅛	97⅛
J			
1 Jacksonville Gas 5s, 1942	85	85	85
7 Jersey Central P & L 5s, 1947, B	103⅛	103⅛	103⅛
2 Jersey Central P & L 5½s, 1945, A	103⅝	103⅝	103⅝
K			
2 Kansas Power 5s, 1947, A	100	100	100
8 Ky Util 5s, 1961, N	100⅛	100	100
2 Kop Gas & C 5½s, 1950	102¼	102¼	102¼
L			
4 Larutan Gas 6½s, 1935	90	87	90
1 Lehigh P S 6s, 2026, A	104¼	104¼	104¼
1 Libby McN & L 5s, 1942	92⅛	92⅛	92⅛
2 Long Island Lt 6s, 1945	105⅛	105⅛	105⅛
13 Louis P & L 5s, 1957	102⅛	101⅛	101⅛
M			
1 Manitoba Pow 5½s, 1951, A	83	83	83
5 Mass Gas 5½s, 1946	104¾	104¼	104¾
46 Mass Gas 5s, 1955	101	100½	100⅝
1 Metro Ed 4s, 1971	92⅛	92⅛	92⅛
1 Mid West Util 5s, 1933	97	97	97
2 Mid West Util 5s, 1935	94¼	94¼	94¼
1 Mid Sts Pet 6½s, 1945, A	47	47	47
13 Miss Pow & Lt Co 5s, 1957	96½	96¼	96½
1 Miss Riv Pow 5s, 1951	104⅛	104⅛	104⅛
1 Montreal L H & P 5s, 1951, A	104½	104½	104½
N			
1 Nathan Strauss 6s, 1938	50	50	50
6 Natl El Pow 5s, 1978	68½	68	68½
7 Nat Pow & Lt 6s, 2026, A	104⅝	104¼	104⅝
43 Nat Pow & Lt 5s, 2030, B	86	85⅛	86
10 Nat Pub Serv 5s, 1978	70⅛	69⅞	70⅛
21 Nat Steel 5s, 1956	98⅛	98⅛	98⅛
1 Nat Tea 5s, 1935	97	97	97
2 Nebr Pow 6s, 2022, A	110⅛	110⅛	110⅛
14 Nebr Pow 4½s, 1981	102⅛	102⅛	102⅛
2 Nevada Cal El 5s, 1956	90½	90½	90½
5 New Eng G & E 5s, 1950	88⅛	88	88
10 New Eng Gas & El 5s, 1947	87⅛	86⅞	87⅛
13 New Eng Pow 5½s, 1954	89⅛	89⅛	89⅛
24 N Y Pow & Lt 4½s, 1967	101⅛	100⅞	100⅞
2 Nor Ind Pub Serv 4½s, 1970, E	98⅛	98⅛	98⅛
1 Nor State Pow 6½s, 1933	102⅛	102⅛	102⅛
1 Nor State Pow 5½s, 1940	102⅛	102⅛	102⅛
71 Nor State Pow 4½s, 1961	98⅛	98⅛	98⅛
O			
7 Ohio Pow 4½s, 1956, D	100⅛	100⅛	100⅛
1 Ohio Pub Serv 5s, 1954, D	103⅛	103⅛	103⅛
P			
1 Pac Gas & El 4½s, 1957, E	101⅛	101⅛	101⅛
29 Pac G & E 4½s, 1960, F	101¼	100⅞	101¼
4 Pac P & L 5s, 1955	99¼	99⅛	99⅛
4 Pac West Oil 6½s, 1943	60	59½	60
1 Penn El 4s, 1971, F	91⅛	91⅛	91⅛
10 Penn Oh Ed 5½s, 1959, B	101	101	101
3 Penn Pow & Lt 5s, 1952, B	104½	104½	104½
22 Penn P & L 5s, 1953, D	104⅛	104⅛	104⅛
16 Penn Wat & Pow 4½s, 1968, B	100	99⅛	100
20 Penn Gas Lt & Coke 4s, 1981, B	95	94⅛	94⅛
10 Peon Lt & P 5s, 1979, ww	42½	40	40
2 Phil Sub Gas & E 4½s, 1957	104	104	104
2 Potomac Edis 5s, 1956, E	102½	102½	102½
6 Potomac Edis 4½s, 1961, F	96⅛	96½	96⅛
1 Power Corp N Y 5½s, 1947	96	96	96
3 Procter & Gam 4½s, 1947	105⅛	104½	104½
3 Pub Ser N Ill 5s, 1966, C	105	104⅝	105
5 Pub Ser N Ill 4½s, 1980, E	98⅛	98⅛	98⅛
40 Pub Ser N Ill 4½s, 1981, F	98½	98	98½
4 Pub Ser Okla 5s, 1957, D	100⅛	99	100⅛
3 Pug Sd P & L 5½s, 1949	102⅛	102⅛	102⅛
5 Pug So P & L 5s, 1950, C	100¼	100¼	100¼
33 Pug So P & L 4½s, 1950, D	94½	94½	94½
Q			
5 Queens Boro Gas 5½s, 1952, A	103⅛	103⅛	103⅛
R			
1 Reliance Mang 5s, 1954, A	88¼	88¼	88¼
1 Rem Arms 5½s, 1933	90	90	90
5 Republic Gas 6s, 1945, A	90⅛	90⅛	90⅛
S			
89 Safe Har Wat Ser 4½s, 1979	98⅛	98⅛	98⅛
1 St L Gas & Coke 6s, 1947	33	33	33
24 San Ant Pub Ser 5s, 1958, B	98⅛	98	98¼
2 Scripps 5½s, 1943	90⅛	90½	90⅛
9 Shawing W & P 4½s, 1967, A	97½	97½	97½
7 Shawing W & P 5s, 1970, C	104⅛	104⅛	104⅛
1 Sheffield Stl 5½s, 1948	90	90	90
22 S E P & L 6s, 2025, A xw	104⅛	104⅛	104⅛
3 South Cal Ed 5s, 1944	103⅛	103⅛	103⅛
1 South Cal Ed 5s, 1951	105⅛	105⅛	105⅛
1 South Cal Ed 5s, 1952	105⅛	105⅛	105⅛
3 South Cal Ed 5s, 1954	105⅛	105⅛	105⅛
2 South Cal Gas 4½s, 1961	95⅛	93⅛	93⅛
12 Southern Nat Gas 6s, 1944	84⅛	83⅛	84⅛
3 South Lt & Pow 5s, 1957, A	94⅛	94⅛	94⅛
1 Sou'west Asso Tel 5s, 1961, A	93⅛	93	93⅛
2 Sou'west G & E 5s, 1957, A	94⅛	94⅛	94⅛
1 Sou'west Nat Gas 6s, 1945	47⅛	47⅛	47⅛
3 Staley Mfg 6s, 1942	80	80	80
10 Stand G & E 6s, 1935	101⅛	100⅛	101⅛
2 Stand G & E 6s, 1935, conv	101½	101⅛	101½
1 Stand G & E 6s, 1951	99	99	99
6 Stand G & E 6s, 1966	99	98⅛	98⅛
4 Standard P & Lt 6s, 1957	96	96	96
3 Sun Oil 5½s, 1939	102	102	102
3 Superpower Ill 4½s, 1968	91⅛	91⅛	91⅛
18 Swift & Co 5s, 1940	101⅛	101⅛	101⅛
4 Swift & Co 5s, 1944	103½	103½	103½
T			
7 Tenn El Pow 5s, 1956	103⅛	103⅛	103⅛
1 Tex City Gas 5s, 1948	63⅛	63⅛	63⅛
2 Tex El Serv 5s, 1960	100	99⅛	99⅛
6 Tex P & Lt 5s, 1956	102	101⅛	102
1 Thermoid 6s, 1934	56	56	56
7 Tri Util 5s, 1979	20	18¼	18¼
U			
1 Union Elec 5s, 1967, B	105	105	105
2 Union Gulf Corp 5s, 1950	102¼	102¼	102¼
2 Un Lt & P 6s, 1973	93	92⅛	92⅛
2 Un Lt & P 5½s, 1959	104⅛	104⅛	104⅛
10 Un Lgt & Ry 5½s, 1952	91⅛	91⅛	91⅛
1 Un Lt & Ry 5s, 1932	100⅛	100⅛	100⅛
2 Un Lgt & Ry 6s, 1952, A	108	107⅛	108
3 Un Rys Hav 7½s, 1936	46	45	46
4 U S Rub 6s, 1933	92	92	92
1 U S Rub 6½s, 1933	91	91	91
3 U S Rub 6½s, 1935	70½	70	70
5 U S Rub 6½s, 1938	65½	63	63
3 U S Rub 6½s, 1940	62½	62	62
5 Utah Pow & Lt 4½s, 1944	97¼	97¼	97¼
V			
16 Van Sweringen 6s, 1935	61⅞	60	60
3 Virg Pub Ser 5½s, 1946, A	96	96	96
9 Virg Pub Ser 5s, 1950, B	90	89¼	89⅛
W			
1 Wash Wat Pwr 5s, 1960	104¾	104¾	104¾
2 West News Del 6s, 1944	39	39	39
1 West Pa Trac 5s, 1960	98	98	98
5 West Tex Util 5s, 1957, A	86⅛	86½	86⅛
2 Wisc P & L 5s, 1958, F	102⅛	102⅛	102⅛
6 Agri Mtg Bk 7s, 1946	79	77	77
9 Agri Mtg Bk 7s, 1947	77⅛	77	77
B			
1 Bogota Mtg Bk 7s, 1947	60½	60½	60½
4 Bogota Mtg Bk 7s, 1947, new	59	59	59
2 Buen Aires Prov 7s, 1952	71	71	71
C			
6 Cauca Val 7s, 1948	51	45	45
1 Cent Bk Ger 6s, 1951, B	60	60	60
42 Chile Mtg Bk 6s, 1931	92½	90	90
13 Com Privat Bk 5½s, 1937	71	69	69
4 Cuban Tel 7½s, 1941, A	101⅛	101	101
D			
15 Danish Con 5½s, 1955	100⅛	100¼	100⅛
6 Danish Con 5s, 1953	99	98⅛	98⅛
3 Danzig Port 6½s, 1952	63	63	63
1 Den Mtg Bk 5s, 1972, IX	100	100	100
E			
1 Ercole Mar El 6½s, 1953, A, ww	69	69	69
2 Europ Elec 6½s, 1965, xw	67	66	66
1 Europ Mtg 7s, 1967, C	70	70	70
F			
5 Fin Ind Bk 7s, 1944	94⅛	94⅛	94⅛
G			
45 Ger Cons Mun 7s, 1947	66	61	61¼
41 Ger Cons Mun 6s, 1947	58	54¼	56
H			
6 Hamburg El 7s, 1935	96⅛	92	92
7 Hamburg El 5½s, 1938	64½	60	60
1 Hung Ital Bk 7½s, 1963, AC	75	75	75
I			
6 It Sup Pow 6s, 1963, xw	67	67	67
L			
3 Lima Peru 6½s, 1958	26	22	22
M			
13 Mendoza Pr 7½s, 1951	55½	55	55
N			
36 Nippon El Pow 6½s, 1953	91¾	91	91
P			
1 Parana Braz 7s, 1958	34	34	34
R			
1 Rio de Janeiro 6½s, 1959	36½	36½	36½
15 Ruhr Gas 6½s, 1953, A	52	50	50
S			
1 Saar Basin Con 7s, 1935	99⅛	99⅛	99⅛
3 Saxon Pub Wks 5s, 1932	86	84	84
1 Stinnes 7s, 1946, xw	57	55	57
T			
5 Terni Elec 6½s, 1953	79½	79½	79½
U			
2 Unit Elec Serv 7s, 1956	81½	81½	81½
10 Un Indust 6½s, 1941	60	55½	59½

Total stock sales today, 260,000 shares; total stock sales year ago, 618,300 shares; total bond sales today, $2,800,000; Total bond sales year ago, $2,313,000.

AS Actual sales. XD Ex dividend. XR Ex rights. (a) Plus a extra. (h) Plus 10% in stock. (e) Paid last year. (f) Payable in stock. (g) Partly extra. (h) Plus 5% in stock. (k) Paid so far this year. (j) Partly stock. (r) Cash or stock. (ur) Under rule. (wi) When issued. (ww) With warrants. (xw) Without warrants.

BOND SALES ON NEW YORK EXCHANGE

UNITED STATES GOVERNMENT BONDS. (Dollars and Thirty-Seconds.) (Sales in $1,000.)

	High	Low	Last
6 Liberty 3½s, 1932-47	102.20	102.20	102.20
21 Liberty 1st 4½s, 1932-47	103.13	103.11	103.13
1 Liberty 1st 4s, 1932-47	101.20	101.20	101.20
16 Liberty 4th 4½s, 1933-38	104.30	104.28	104.28
8 Liberty 4th 4½s, reg, 1933-38	104.27	104.26	104.27
T			
309 Treasury 4½s, 1947-52	113.15	113.12	113.15
11 Treasury 4s, 1944-54	108.26	108.23	108.26
3 Treasury 3¾s, 1946-56	106.22	106.22	106.22
3 Treasury 3¾s, 1940-43	103.24	103.24	103.24
2 Treasury 3½s, 1941-43, March	102.20	102.20	102.20
58 Treasury 3⅜s, 1943-47	102.29	102.27	102.27
22 Treasury 3⅛s, 1946-49	101.11	101.11	101.13

CORPORATION BONDS

Sale Issue	High.	Low.	Last.
A			
4 Alleghany Corp 5s, 1950	70½	70	70
3 Am Agr Chem 7½s, 1941	102⅜	102⅜	102⅜
18 Am & Foreign P 5s, 2030	78	77	77
46 Am I G Chem 5½s, 1949	99⅜	99½	99½
20 Am Internat'l 5½s, 1949	86½	85	85
35 Am Tel & Tel 5½s, 1943	110⅝	110¼	110⅝
52 Am T & T 5s, 1965	108½	108¼	108¼
8 Am T & T cvt 4½s, 1939	133⅝	133½	133½
2 Ang Chil Nitrate 7s, 1945	60	60	60
26 Arm & Co r'est 4½s, 1939	81	80	81
15 A T & S F cvt 4½s, 1948	114½	114	114
60 A T & S F gen 4s, 1995	100¼	100	100¼
3 Atl Gulf & W I 5s, 1959	56⅛	55¼	55¼
B			
10 Balt & O rfg 5s, 1995	100⅞	100¾	100¾
15 Balt & O 4½s, 1933	101	100½	100½
12 Balt & O cvt 4½s, 1960	91	90⅞	90⅞
4 Bell T Pa 1st 5s, C, 1960	113¼	113	113¼
4 Beth Steel p m 5s, 1936	103⅝	103⅝	103⅝
2 Boston & Maine 5s, 1967	100	100	100
42 Brooklyn Man Trans 6s, 1968	102½	102	102
3 Buff Gen Elec 4½s, 1981, B	106⅛	106⅛	106⅛
C			
11 Can Nat Ry 4½s, 1957	101⅛	101	101
3 Can Nat Ry 5s, 1969, July	106⅞	106⅛	106⅞
26 Can Pac 4½s, 1960	98⅛	98	98⅛
27 Can Pac deb 4s, perp	84	83⅛	83⅛
3 Central Pac 5s, 1960	103⅛	103	103
35 Certain-teed 5½s, 1948	49⅛	47½	49
17 Chesapeake Corp 5s, 1947	98	97½	97½
27 Ches & O gen 4½s, 1992	98½	98	98½
5 C B & Q 4½s, 1977	103¼	103¼	103¼
17 Chi Gt West 4s, 1959	68	67	67
62 C, M, St P & Pac 5s, 1975	63	61	61
70 C, M, St P & P adj 5s, 2000	23½	22	22
24 Chic & N W cv 4¾s, 1949	78	77¼	77¼
25 Ch, R I & P cvt 4½s, 1960	80½	78	78
77 C, R I & P rfg 4s, 1934	93½	90½	90¼
10 Ch & West Ind 4s, 1952	91	91	91
14 Chile Cop 5s, 1947	89¼	88	89¼
2 Cin Un Term 4½s, 2020	106	106	106
5 C, C, C & St L rfg 4½s, 1977, E	98	98	98
1 Colon Oil 6s, 1938	54	54	54
40 Columbia G & E 5s, 1952, May	99¼	99	99¼
12 Coml Inv Tr 5½s, 1949	98⅞	98⅞	98⅞
9 Con Gas N Y 5½s, 1945	107⅛	107¼	107⅛
1 Cuba North Rys 5½s, 1942	102⅛	102⅛	102⅛
D			
12 D & R G con 4s, 1936	94½	93½	94½
6 Det Ed 4½s, 1961, D	103⅛	103⅛	103⅛
E			
58 Erie rf & imp 5s, 1975	79	76½	76½
3 Erie gen in 4s, 1996	77⅛	77⅛	77⅛
G			
2 Gen Steel Cast 5½s, 1949	90	90	90
2 Gen Theaters Equip 6s, 1940	35	35	35
4 Goodrich B F 6½s, 1947	98⅛	97	98⅛
14 Goodyear T & R 5s, 1957	91	90⅛	90⅛
2 Grand Trunk Ry Can 6s, 1936	108⅛	108⅛	108⅛
31 Great Nor Ry 7s, 1936, A	110⅛	110	110
5 Gt Nor 4½s, 1977, E	96½	95⅞	96½
H			
2 Hudson Coal 5s, 1962, A	61½	61½	61½
13 Hud & Man rfg 5s, 1957, A	99¼	99	99¼
3 Hud & Man adj inc 5s, 1957	79	79	79
1 Hum Oil & Ref 5½s, 1932	102⅝	102⅝	102⅝
I			
1 Ill Bell Tel 5s, 1956	106⅞	106⅞	106⅞
8 Illinois Cent 4¾s, 1966	79½	79	79½
11 I C & C S L & N O rfg 5s, 1963, A	88	87½	88
4 Inland St 4½s, 1978, A	96	95⅞	96
5 Interb R Transit 7s, 1932	92⅞	92	92
15 Interb R Tr rfg 5s, 1966	72¼	71⅞	72¼
1 Int Cement 5s, 1948	86⅛	86⅛	86⅛
2 Int Hydro Elec 6s, 1944	82	82	82
51 Int Match 5s, 1947, cvt pcts	91½	89¼	89¼
2 Int Paper cvt 5s, 1947, A	72	72	72
14 Int T & T cvt 4½s, 1939	92⅛	91⅛	91⅛
93 Int T & T deb 5s, 1955	88⅛	87⅛	87⅛
K			
2 K C Southern rfg 5s, 1950	93½	93½	93½
5 K C Term 1st 4s, 1960	97¼	97¼	97¼
10 Kansas Gas & El 4½s, 1980	98¼	97⅞	98¼
L			
13 Lac Gas St L 5½s, 1953	102	101¾	101¾
18 Lautaro Nitrate 6s, 1954	42	40	40
1 Leh Val Pa con 4s, 2003	87¼	87¼	87¼
10 Liggett & Myers 5s, 1951	108⅛	108⅛	108⅛
3 Loew's Inc 6s, 1941	98⅛	98⅛	98⅛
15 Louis & N 1st rfg 4½s, 2003	97¼	97	97
M			
3 Manhat Ry 4s, 1990	55⅞	55	55
37 McKesson & Rob 5½s, 1950	77	76	76
3 Midvale Stl cvt 5s, 1936	103½	103½	103½
7 Mil El Ry & Lt 1st 5s, 1961, B	104	103¼	103¼
8 M K Tex adj 5s, 1967	80¼	80	80
1 M K Tex 1st 4s, 1990	89⅛	89⅛	89⅛
29 Mo Pac cvt 5½s, 1949	79	78⅛	78⅛
10 Mo Pac 5s, 1977, F	85⅛	84½	84½
38 Mo Pac gen 4s, 1975	63⅛	62½	62½
1 Mont Pow rfg 5s, 1943, A	105	105	105
40 Nat Dairy 5½s, 1948	102	101⅛	101⅛
13 N O Tex & Mex 5½s, 1954	79	78	78
1 N Y C & H R rf & imp 5s, 2013	104⅛	104⅛	104⅛
1 N Y C & H R deb 4s, 1934	101¼	101¼	101¼
31 N Y Ch & St L 5½s, 1974, A	91¼	90	90
45 N Y Ch & St L 4½s, 1978, C	77	75	75⅛
17 N Y Edison rfg 6½s, 1941	115⅛	115⅛	115⅛
3 N Y N H & H cvt 6s, 1948	113½	113½	113½
10 N Y N H & H 1st & rfg 4½s, 1967	93½	93½	93½
12 N Y Tel rfg 6s, 1941	106⅛	106	106⅛
6 N Y Tel gen 4½s, 1939	105⅛	104⅞	105⅛
1 Niagara Shares 5½s, 1950	95⅛	95⅛	95⅛
34 Nor Am Co 5s, 1961	100½	100	100¼
3 Nor Am Ed 5s, 1969, C	101⅛	101⅛	101⅛
7 Nor Pac 6s, 2047, B	110⅛	110⅛	110⅛
7 Nor Pac pr lien 4s, 1997	94⅛	94⅛	94⅛
1 Nor States Pow 5s, 1941, A	104⅛	104⅛	104⅛
O			
1 Ore Wash R R & N 4s, 1961	95½	95½	95½
1 Otis Steel 6s, 1941	84½	84½	84½
P			
1 Pac Gas & Elec 5s, 1942	105	105	105
1 Pac T & T 5s, 1937	106¼	106¼	106¼
4 Pan-Am P & Tr 6s, 1934	101⅛	101⅛	101⅛
10 Paramount Publix 5½s, 1950	81	81	81
20 Penn R R 4½s, 1963	102	102	102
2 Penn R R 4½s, 1970, D	95⅛	95½	95½
10 Phila Co 5s, 1967	102⅛	102⅛	102⅛
3 Phil Read C & I 6s, 1949	66½	66¼	66¼
7 Phillips Pet 5¼s, 1939	62½	61	61
4 P C C & St L 4½s, 1977	101	101	101
37 Postal Tel & Cab 5s, 1953	66	65	65
16 Pub Ser El & G 4½s, 1970	104⅛	104⅛	104⅛
R			
1 Reading gen 4½s, 1997, A	101¼	101¼	101¼
19 Rem Rand 5½s, 1947, w w	85⅛	84⅛	84⅛
1 Richfield Oil Cal 6s, 1944, A, ctfs	30½	30½	30½
S			
9 St L I M & S 4s, R & G div, 1933	97	97	97
49 St L S F 4½s, 1978	39⅛	37½	37½
12 St L S F p l 4s, 1950, A	69¼	67	67
7 Seab A L con 6s, 1945	15	14½	14½
7 Sea Al-Fla Ry 6s, 1935, A	8⅛	8	8
18 Shell Pipe Line 5s, 1952	89½	89	89¼
18 Shell Un 5s, 1949, w w	79½	78½	78½
2 Sinc C Oil col 7s, 1937	97	96	96
18 Sinc Cr Oil 5½s, 1938	102⅛	102½	102⅛
3 Skelly Oil 5½s, 1939	57½	57	57
12 Sou Pac 4½s, 1968	86⅛	85	85
3 Sou Pac 4½s, 1969, w w	85⅛	85	85
6 So Pac 4½s Ore Ln 1977	95½	95	95
6 South Ry con 5s, 1994	100½	100½	100½
127 South Ry gen 4s, 1956	106⅛	106⅛	106⅛
20 S W Bell Tel 5s, 1954	84	84	84
10 St Oil N J deb 5s, 1946	57⅛	56½	56½
27 St Oil N Y 4½s, 1951	91½	91½	91½
	100	99⅞	100
T			
5 Tenn El Pw rfg 6s, 1947, A	107	107	107
109 Tex Corp 5s, cvt 1944	96	94½	94½
101 Third Ave adj 5s, 1960	48	45	45
U			
26 Unit Drug Del 5s, 1953	101⅛	101	101
1 U S Rub 5s, 1947	69	69	69
14 Utah Pow & Lt 5s, 1944	103⅛	103⅛	103⅛
27 Util Pow & Lt 5s, 1959 ww	69⅛	68⅛	69⅛
V			
1 Virginia Ry 5s, 1962	106⅛	106⅛	106⅛
W			
2 Wabash rfg 5½s, 1975	78	78	78
3 Wabash 5s, 1980, D	67⅛	67⅛	67⅛
2 Wabash 4½s, 1978, C	65	65	65
30 Warner Bros P 6s, 1939	41¼	40⅛	40⅛
5 Western Elec 5s, 1944	106⅛	106½	106⅛
26 Western Maryland 4s, 1952	79½	79⅛	79⅛
7 Western Union 5s, 1951	102⅛	102⅛	102⅛
6 West Union 6s, 1960	102⅛	102⅛	102⅛
3 Wheel Steel 4½s, 1953, B	79⅛	79½	79½
Y			
3 Youngstown S & T 5s, 1978	100½	100	100½

FOREIGN BONDS.

	High	Low	Last
A			
18 Akershus 5s, 1963	96	95¾	95¾
16 Argentina 6s, 1957, A	84½	82½	82½
10 Argentina 6s, af 1959, June	83	82½	82½
10 Argentina 6s, 1961, February	83¾	82½	82½
6 Argentina 6s, 1961, May	84¼	82½	82½
30 Australia 5s, 1957	68	67½	67½
30 Australia 4½s, 1956	63	61	62
13 Austria 7s, 1957, ctfs	80	80	80
B			
25 Batavian Pet 4½s, 1942	96½	96½	96½
163 Belgium 7s, 1956	108⅛	108¼	108⅛
97 Belgium 6s, 1955	103⅛	103¼	103¼
44 Berlin City Elec 6½s, 1951	70½	63	63
1 Bolivia 8s, 1947	30	30	30
1 Bolivia 7s, 1958	23½	23¼	23¼
34 Bordeaux 6s, 1934	105⅛	105⅛	105⅛
28 Brazil 8s, 1941	71	66	66
33 Brazil 6½s, 1926-57	53	50	50
40 Brazil 6½s, 1927-57	53½	50	50
94 British 5½s, 1937	108⅛	107⅛	107⅛
1 Bulgaria 7½s, 1968	72	72	72
C			
14 Canada 4½s, 1936	103	103	103
9 Chile Mtg Bank 6s, 1961	48	45	45
6 Chile 6s, 1960	50¼	49¾	49¾
27 Chile 6s, 1961, Jan	50¼	50	50
8 Chile 6s, 1961	52	49	49
17 Colombia 6s, 1961, Oct	64¼	61½	61½
15 CopenHag 5s, 1952	100	99⅛	99⅛
13 Czecho 8s, 1951	108⅛	108	108
D			
95 Denmark 4½s, 1962	98⅛	97½	97½
7 Deutsche Bank 6s, 1932	89⅛	89⅛	89⅛
4 Duke Price Pow 6s, 1966	104¼	104¼	104¼
F			
2 Finland 5½s, 1958	80	78½	80
71 French 7½s, 1941	124½	124⅛	124½
58 French 7s, 1949	118	117⅛	117⅛
G			
8 Ger C Ag Bk 6s, 1960, Oct	56	53½	53½
693 Ger Gov't Intl 5½s, 1965	63½	59	59
140 Ger Rep 7s, 1949	91	86	86½
7 Gt Con El P Jap 7s, 1944	99⅛	99⅛	99⅛
H			
1 Hung Munic 7½s, 1945	68½	68½	68½
I			
28 Ital Pub Util 7s, 1952	93¼	93	93¼
224 Italy 7s, 1951	100⅛	98⅛	99
J			
31 Japan 6½s, 1954	107¼	106⅛	106⅛
K			
49 Kreuger & Toll 5s, 1959, ww	92¼	90	90¼
M			
37 Marseilles 6s, 1934	105⅛	105⅛	105⅛
33 Milan City 6½s, 1952	87⅛	87⅛	87⅛
4 Minas Geraes 6½s, 1959, ctfs	40	40	40
N			
1 New South Wales 5s, 1957	57⅛	57⅛	57⅛
2 Norway 6s, 1944	105⅛	105⅛	105⅛
30 Norway 5s, 1963	101½	101	101
14 Nor'weg Hyd El 5½s, 1957	99⅛	99	99¼
P			
1 Panama 5s, 1963, A	90	90	90
112 Par-Lyons Med 6s, 1958	104½	104	104
51 Par-Orl 5½s, 1968	103⅛	101⅛	101⅛
10 Peru 1st 6s, 1960	21½	20	20
23 Poland 8s, 1950	80	79½	79½
21 Poland 7s, 1947	73½	73	73
Q			
3 Queensld 6s, 1947	71	71	71
R			
10 Rhine West 6s, 1953, ww	65	63	65
6 Rhine West 6s, 1955, ww	70	60	60
3 Rio de Jan 6½s, 1953	41	40	40
46 Rome 6½s, 1952	89¼	88¼	88¼
12 Royal Dutch 4s, 1945	92	91⅛	91⅛
S			
13 Sao Paulo St 7s, 1940	79½	79	79
31 Sax Pub Wks 7s, 1945	69	65	65½
6 Sax Pub Wks 6½s, 1951	59¼	58	58¼
4 Serbs Cts Slov 7s, 1962	77	75	75
4 Siemens & Hal 6½s, 1951	87½	79½	79½
14 Sweden 5½s, 1954	105	104⅛	104⅛
14 Swiss 5½s, 1946	105⅛	105	105
T			
3 Toho El Pow 7s, 1955	100	99⅛	100
10 Tokyo City 5½s, 1961	96¼	96¼	96¼
35 Tokyo El Lt 6s, 1953	87½	85⅛	85⅛
U			
25 Un Steel Works 6½s, 1951, A	62	52	52
V			
3 Vienna City 6s, 1952	84½	84½	84½
W			
14 Westph Un El Pow 6s, 1953	56½	51½	51½
Y			
9 Yokohama 6s, 1961	101¼	99	99⅛

Total sales today, $9,814,000; previous day, $8,533,000; week ago, $11,344,000; year ago, $7,740,000; two years ago, $13,223,000; January 1 to date, $1,540,553,000; same year ago, $1,393,786,000; same two years ago, $1,551,131,000.

Curb Review

New York, July 14 (A.P.).—The curb was dull and rather heavy today, although net declines in many of the trading favorites were only of fractional size. Speculative interest stagnated pending developments abroad. Sales reached a total of 260,000 shares.

The utility group eased quietly, although no particular selling pressure was evident. Electric Bond & Share, after a small early gain, sank back to 38¼, closing at 38½, off ⅛. Brazilian Traction and Consolidated Gas of Baltimore gave up a point net, otherwise declines were mostly fractional. St. Regis Paper rallied in the final dealing and gained a point.

There was considerable irregularity among the industrials and specialties. Cuneo Press lost nearly 4 points in light trading, while Aluminum of America, Parker Rust and Mead Johnson also reacted. Dresser Manufacturing "D," on which $2.12 was earned in the first half, lost moderately. There were fair gains in United Verde, United Shoe Machinery, Rike Kumler and Columbia Pictures.

Solar Refining, a member of the old Standard Oil group, featured the petroleum section with a 4-point spurt. Gulf and Humble were off one. Cities Service lost ⅛ net, its maximum recession being ⅜.

United Founders was the only investment trust to attract much attention. Publication of the statement covering earnings and portfolio changes found the issue steady during the early dealings, but offerings increased as the day wore along and it dipped to a ⅞ on the last sale, off ¼. Goldman Sachs was firm.

Week's Grain Exports Drop 71,000 Bushels

(Associated Press.)

Exports of grain from the United States during the week ended July 11, totaled 2,165,000 bushels, against 2,236,000 bushels the previous week.

Commerce Department figures yesterday gave the following comparisons between exports of last week and those of the week before: Wheat, 2,163,000 bushels, against 1,998,000; barley, none, against 217,000; corn, none, against 18,000; oats, 2,000, against 3,000; no exports of rye were reported for either week. Canadian grains in transit cleared from United States Atlantic ports were 942,000 bushels during the week ended July 11, against 1,699,000 the previous week, while exports of North American wheat flour totaled 165,000 barrels, against 90,000.

To the Holders of First Mortgage 6½% Gold Bonds, Series A, and 6% Gold Bonds, Series B, of

Florida Public Service Company

The General Finance Corporation, by letters dated July 1, 1931 and June 26, 1931 (copies of which will be furnished upon request), has offered to the above mentioned holders the opportunity, subject to certain conditions stated in such letters, of exchanging their holdings for securities of Associated Gas and Electric Company.

The offers are as follows:

For the 6½% Series A Bonds, due 1948, in denomination of $1,000, there will be delivered a like principal amount of Associated Gas and Electric Company 5½% Convertible Gold Debentures, due 1977, and for such bonds in denominations less than $1,000 there will be delivered $110 principal amount of Associated Gas and Electric Company Gold Debenture Bonds, Consolidated Refunding 5% Series, due 1968, for each $100 of Series A Bonds deposited;

For the 6% Series B Bonds, due 1955, there will be delivered, on a par for par basis, Associated Gas and Electric Company Gold Debenture Bonds, Consolidated Refunding 5% Series due 1968.

Interest on these exchanges will be adjusted so as to be continuous, but not overlapping.

Holders will deposit their bonds with The Public National Bank and Trust Company, 76 William Street, New York City, Depositary. The Series A Bonds should have the February 1, 1932 and the Series B Bonds should have the October 1, 1931, and subsequent coupons attached.

These offers expire thirty days from their date unless extended.

THE GENERAL FINANCE CORPORATION
61 Broadway, New York City

OFFICES IN 31 CITIES

Receive $2,000

$13.00 MONTHLY CREATES IT...

Learn how Investors Syndicate compound interest plan multiplies small sums and delivers you $1,000 to $100,000 on a fixed, definite date. Clients received $3,256,825.47 in 1930. Send coupon for free explanatory booklet, "Enjoy Money."

200,000 INVESTORS

Send booklet "ENJOY MONEY" to—

Name....................

Address....................

INVESTORS SYNDICATE
FOUNDED 1894
932 Bar Building
WASHINGTON, D. C.
Telephone, Metropolitan 1879
BALTIMORE — LOS ANGELES — MINNEAPOLIS

Character Investment Loans

The Departmental Bank

1726 Pennsylvania Ave. N.W.

Gives you and all other persons in Government service, professional life and private employ, BANK CREDIT, through its

CHARACTER INVESTMENT LOANS

to meet your financial needs. We shall be glad to mail, on request, a copy of our "Booklet C" explaining our plan.

'Phone District 2709

PRINTING
OF QUALITY WITH SERVICE AT LOW PRICES
Franklin J. FREA Inc.
Phone National 4040
1326 Eye St. N.W.

Real Estate Loans
(D. C. Property Only)
6%
No Commission Charged

You can take twelve years to pay off your loan without the expense of renewal. $1,000 for $10 per month including interest and principal. Larger or small loans at proportionate rates.

PERPETUAL BUILDING ASSOCIATION
Established 1881
LARGEST IN WASHINGTON
Assets Over $25,000,000
Cor. 11th and E N.W.
JAMES BERRY, President.
EDWARD C. BALTZ, Secretary.

a New Moses

A NEW Moses appears, to lead us out of the economic wilderness. It is the market for domestic electric appliances, said to be $24,000,000,000, comparable in size to the automobile market in 1920—the year that embarked that industry on its greatest decade of expansion.

Appliances are widely accepted and desired. Last year customers purchased 23% more appliances from the Associated Gas and Electric System New Business Department than in 1929.

The growing use of appliances adds to the investment value of Associated Gas and Electric Company securities.

Telephone BOwling-Green 9-3957 or write for Folder G-9

General Utility Securities
Incorporated
61 Broadway, New York

In a Selective Market

A careful analysis of your investments may point the way to fortifying safety, or bettering income. Our statistical department will analyze your securities and suggest changes.

M. J. MEEHAN & CO.
Members New York Stock Exchange
61 BROADWAY, NEW YORK
Washington Office
HOTEL WASHINGTON

Capital & Surplus $3,500,000

Sixty-Fifth Year

Sixty-Five Years of Sound Banking

Whether you have little or much to bank, Safety is the all-important point, to think about.

¶ Our 55,000 customers have faith in the strength of this institution, which has been serving the public acceptably, for sixty-five years.

Deposits in any amount invited—Same Rate of Interest Paid on large and small accounts.

Open Until 5:30 P.M. Wednesday, July 15

OFFICERS: WILLIAM D. HOOVER, President; WOODBURY BLAIR, 1st V. Pres.; FRANK STETSON, 2nd Vice Pres. and Trust Officer; CHAS. C. LAMBORN, Treasurer; E. PERCIVAL WILSON, Secretary; FRANCIS R. [illegible], Asst. Treasurer; BRUCE BAIRD, Asst. Tr. Officer; DAVID BORNET, Asst. Tr. Officer; JOHN W. CALVERT, Asst. Treas.; W. MILES PARDOE, Asst. Treas.; ALEXANDER B. PANT, Asst. Secy.; JOHN W. HOTELER, Asst. Secy.; AUDLEY A. F. SAVAGE, Auditor

DIRECTORS: JAMES J. BECKER; WOODBURY BLAIR; WALTER C. CLEPHANE; R. ROZIER DULANY, Jr.; FRANKLIN H. ELLIS; H. PRESCOTT GATLEY; WILLIAM D. HOOVER; WALTER BRUCE HOWE; REGINALD S. HUIDEKOPER; VICTOR KAUFFMANN; FRANK STETSON; WILLIAM B. WALKER; WILLIAM B. WILLARD; HARLEY P. WILSON

Travelers' Checks and Letters of Credit

National Savings & Trust Co.
Oldest Savings Institution in the District of Columbia
Cor. 15th and New York Ave.

WASHINGTON PHONES INCREASE IN NUMBER

National Bell Service Loses 100,000 Instruments; Local Gain Is 13,076.

By THOMAS M. CAHILL.

While the Bell System reveals a loss in telephones during the first six months of 1931, according to the report of President Walter S. Gifford, released yesterday, its local unit showed a gain.

President Gifford's report to the stockholders of the American Telephone & Telegraph Co. stated that during the first half of this year there was a net loss in the Bell System of approximately 100,000 telephones, or two-thirds of 1 per cent of those in service.

Telephones in Washington continue to increase, however, while other parts of the country show losses. For the first six months of this year, there has been a net gain of 4,022 telephones in the District of Columbia, as compared with 3,048 for the first six months of last year, according to a statement made yesterday by John A. Remon, general manager.

Net Gain of Phones

For the Chesapeake and Potomac Telephone Companies operating in the District of Columbia, Maryland, Virginia and West Virginia, there has been a net gain of 13,076 telephones since January 1.

President Gifford's report states that the number of long distance calls handled was aboue 3 per cent less than for the same period in 1930, and total telephone revenues were about 1 per cent below last year's level. The company now has approximately 600,000 stockholders, an increase of 33,000 since the first of the year.

Net income for the company for the six months of 1931 was $89,109,843.92, as compared with $81,796,812.60 for the corresponding period last year. Net income per share for the first half of this year is $4.89, compared with $5.72 for the first half of last year.

Trust Work Is Subject

"Trust Work in National Banks" is an article by Aubrey B. Carter, well known in local banking circles, appearing in the July issue of the American Bankers Association Journal. Mr. Carter is a national bank examiner in charge of the section of trust department supervision, Office of the Comptroller of the Currency.

His article reveals that between 1926 and 1930, the number of trusts administered by national banks has increased 250 per cent and that during the same period the volume of individual trust assets under administration has expanded $3,500,000,000 or 385 per cent.

The Departmental Bank, 1726 Pennsylvania avenue northwest, takes care of a share of the personal finance needs of this community in the form of what its president, Joseph T. Exnicios, characterizes as "character investment loans."

Under this plan the borrower is encouraged, indeed, is compelled, to save a part of his income amounting to approximately 10 per cent of the amount of his borrowings. The bank explains the system as follows:

The borrower, for instance, gives his note for $120, repaying $10 monthly for twelve months. He receives $101.20 cash immediately, and after net interest charge of $7.15 has been deducted, has a saving of $11.65 payable at the end of the loan period. The amount of the savings increases and the cost of the loan decreases with an increased amount of the monthly deposit.

American Phone Net Exceeds All Dividends

New York, July 14 (A.P.).—The American Telephone & Telegraph Co. in the first six months this year earned 39 cents a share in excess of its dividend requirements of $4.50 a share for the period.

Net income for the six months ended June 30, as reported today, was $89,109,843, equal to $4.89 a share on the average shares outstanding during the period, compared with $81,796,812, or $5.72 a share on a smaller capitalization for the corresponding period of 1930. June quarter net income was $43,924,430, equal to $2.38 a share on 18,480,174 shares, compared with $41,179,873, or $2.77 a share on 14,897,506 shares in the June quarter of 1930.

Farmers Grain Firm Buys Many Elevators

St. Paul, July 14 (A.P.).—Purchase of Twin Cities Elevators with space for 5,000,000 bushels of grain and of interests in 350 Northwest country elevators was announced today by C. E. Huff, president of the Farmers National Grain Corporation.

The corporation purchased the 3,200,000-bushel plant of the Farmers Union Terminal Association, its 1,600,000-bushel structure in Minneapolis and its 218,000-bushel elevator in Williston, N. Dak. Huff said the transaction was the largest of its kind by the Farmers National and gave it control of space for more than 50,000,000 bushels.

Canada to Buy Wheat In Relief of Drought

Ottawa, Ont., July 14 (A.P.).—Premier R. B. Bennett today announced that 2,000,000 bushels of wheat will be purchased for the benefit of persons in the drought areas of western Canada.

He said the wheat would be ground into 450,000 barrels of flour, which, with the bran and shorts remaining, will be made available at a low price to "municipalities and those requiring assistance."

DAILY COTTON MARKET.

New York, July 14.

PORT MOVEMENT	Middl'g.	Receipts.	Exports.	Stock.
N. Orleans	8.52	672	10,132	617,257
Galveston	8.65	586	16,972	423,734
Mobile	8.15	....	150	215,918
Savannah	8.72	159	....	342,964
Charlest'n	....	....	....	150,844
Wilm'gton	....	10	....	6,656
Norfolk	8.75	57	....	56,427
Baltimore	....	....	....	1,024
New York	9.10	....	....	227,227
Boston	....	....	....	3,300
Houston	8.50	108	9,339	772,237
C. Christi	....	14	....	26,243
Mm. ports	....	....	651	41,645
Tl. today	....	1,606	37,240	2,885,248
Tl. week	....	7,185	55,100	....
Tl. season	....	8,863,464	6,663,517	....

Sales—New Orleans, 180; Galveston, 194; Norfolk, 2; Houston, 521. Total sales today, 797.

INTERIOR MOVEMENT.	Middl'g.	Receipts.	Shim'ts.	Stock.
Memphis	8.20	1,683	5,240	126,068
Augusta	8.56	1,691	556	61,649
St. Louis	....	822	822	3,972
Ft. Worth	8.20	....	....	....
Little Rock	8.15	....	....	15,151
Atlanta	8.55	....	....	....
Dallas	8.20	....	....	....
Montgomery	8.15	....	....	....
Tl. today	....	4,165	6,889	206,840

Sales—Memphis, 264; Augusta, 11; Fort Worth, 7; Dallas, 524. Total sales today, 806.

WALL STREET BRIEFS

New York, July 14 (A.P.).—Walter S. Gifford, president of the American Telephone & Telegraph Co., has been elected a member of the finance committee of the United States Steel Corporation, to succeed the late George F. Baker. Sewell L. Avery, president of the United States Gypsum Co., has been elected a director to succeed Mr. Baker.

The Master Bedding Makers of America have voted to spend $175,000 in a newspaper advertising campaign, Douglas R. Henderson, head of Englander Spring Bed Co., announced. The campaign will start in September and will run in 40 cities from the Atlantic to the Pacific Coast.

Republic Steel Corporation is placing into effect a plan whereby approximately 400 salaried workers at its general office in Youngstown, Ohio, will work five days a week, instead of six, as heretofore.

Oakland Motor Car Co. plans to close two weeks this summer for inventory. While no definite date has been set, it is likely that the plants will be closed beginning with July 25.

Production of newsprint paper in the United States and Canada during June amounted to 295,057 tons, or 62.6 per cent of rated capacity, compared with 322,032 tons, or 73.2 per cent of capacity for the like month last year.

Directors of Eastern States Power Corporation have omitted the quarterly dividend of 25 cents a share due on the common stock at this time. The regular quarterly dividends of $1.75 on the preferred "A" and $1.50 on the preferred "B" were authorized, payable August 1 to stockholders of record July 20.

P. D. Saylor, president of Canada Dry Ginger Ale, announced today that the company had earned $1.30 a share in the quarter ended June 30, after absorbing more than $500,000 in costs that will not be chargeable against future sales. This profit compared with 92 cents in the preceding quarter and 40 cents in the first fiscal quarter. This total for nine months, of $2.62 per share, is 38 cents less than the dividend requirements for the full year. Mr. Saylor pointed out that July, August and September always have provided 30 per cent of the company's profits.

Otis Elevator Co. reported for the quarter ended June 30 net income of $1,385,658, equal to 64 cents a common share, compared with $1,435,055, or 66 cents a share, in the like quarter last year.

Lord Trent, of Nottingham, England, chairman of the board of Boots Pure Drug Co., Ltd., has been elected a director of Drug, Inc.

The Wisconsin Valley Electric Co and Wisconsin Public Service Corporation, both controlled by Standard Gas & Electric Co., have authorized the issuance of $4,000,000 4½ per cent gold notes and $2,500,000 4 per cent gold notes, respectively. Both issues are dated July 1, 1931, and are due in a year. In each case the proceeds will be used to retire current indebtedness and to reimburse the companies in part for expenditures for additions and extensions previously and presently being made to the properties of the system.

Head of Slain Sportsman Is Recovered in Louisiana

Baton Rogue, La., July 14 (A.P.).—The head of Earl Miles, youthful New Orleans sportsman, was found today in a drainage ditch a short distance from the spot where his decapitated body was discovered late yesterday. He disappeared July 6, and an intensive search for him was made after his blood-stained automobile was found near here.

Before Miles' head was found police expressed the belief a hired murderer decapitated him to be able to present proof of his death.

Miles recently brought an unsuccessful divorce suit against his wife and later assaulted a prominent New Orleans physician he had named as corespondent.

A coroner's jury today returned a verdict of death at unknown hands.

Bandits Seize U. S. Missionary.

(Associated Press.)

The State Department was informed yesterday that C. M. Lacey Sites, an American missionary, was captured by bandits July 8 near Luanlungstun, in Kutienhsien, China. A message from Minister Johnson said Fukien provincial authorities are attempting to obtain his release.

Representative firms offer first-class apartments for rent in Post Classified Ads.

Daily Legal Record

TUESDAY, JULY 14, 1931.
COURT OF APPEALS.

No session. Adjourned from day to day.

DISTRICT SUPREME COURT.

ASSIGNMENT COMMISSIONER'S OFFICE—Mr. Frederick C. O'Connell, assignment commissioner. Metropolitan 4867.

No equity or law cases will be assigned for trial during the special term of the court for the months of July, August and September 1931.

MOTIONS COURT—Mr. Justice James M. Proctor presiding.

No. 52176. Beatrice Androus vs. Arthur T. Androus; final decree for annulment of marriage. Attys., H. M. Goldstein, C. E. Quigley—William E. Leahy.

No. 52968. Marilene Jigger vs. George Jigger et al.; order for alimony pendente lite. Attys., John Murphy—E. Russell Kelly.

No. 43103. Dorothy McMurray vs. Thomas D. McMurray; order continuing rule to August 3, 1931. Attys., Newmyer & King—George E. McNeil. Thomas E. Lodge.

No. 52360. Florence L. Bingham et al. vs. Eugene M. Fry et al.; order appointing Ernest K. Mackintose and F. Wallace Stover substitute trustees. Atty., A. C. Wells.

No. 52987. John Henry Butler vs. unknown heirs of John Carr et al.; order of publication. Atty., Francis C. Stetson.

No. 53104. Phillips & Canby, Inc., vs. D. Wendell Phillips et al.; order dismissing bill of complaint. Atty. Louis Harowitz.

No. 49723. In re Peoples Bank of Harrisville; order ratifying sale of real estate. Atty., Francis C. Stetson.

No. 52415. Gulbransen Co. vs. M. McKinley Poole Piano Co.; decree pro confesso. Attys., R. D. Daniels, Denny Hughes, H. K. Archer, George P. Lemon.

No. 53117. Central Hanover Bank & Trust Co. et al. vs. Wardman Real Estate Properties, Inc.; order appointing Thomas D. Morson, Julius I. Peyser and Joseph P. Tumulty receivers in the sum of $50,000. Attys., Larkin, Rathbone & Perry, Hamilton & Hamilton—Daniel Thew Wright.

No. 48314. Mary A. Jaques vs. Harry S. Plant et al.; petition of auditor to be filed. Attys., G. L. Munter—C. H. Merillat.

No. 52079. John R. Ihrie vs. Luther Reichelderfer et al.; decree overruling motion. Attys., Dennis T. Hurley, Jr. Attys., George C. Gertman—W. W. Bride.

No. 37623. U. S. A. vs. Armour & Co. et al.; order approving plan for disposition of interest in public stockyard market facilities (Bailey, Justice). Atty., Frank J. Hogan.

No. 35245. Eva Jackson Bliss vs. Alonzo O. Bliss; memorandum (Bailey, Justice) filed. Attys., D. T. Wright—Frank J. Hogan.

No. 79351. D. of C. to use of Smoot Sand & Gravel Corporation, vs. New Amsterdam Casualty Co.; judgment by default for plaintiff against defendant for balance amount to $500 with interest from August 31, 1929, and costs. Attys., B. E. Hinton, A. M. Heron.

No. 78874. Freeman Singleton vs. U. S. A.; leave to plaintiff to file amended declaration. Atty., Marcus Cohen.

No. 78702. Sallie Nora Javins vs. U. S. A.; plaintiff's motion to make additional parties defendant granted and amended declaration to be considered as filed, April 28, 1931. Attys., W. E. Miller, H. M. Brooks.

No. 78337. Seventh Street Savings Bank vs. Osander; leave to plaintiff or attorney to withdraw note in suit. Attys., Quimby, Fielding & Quimby.

No. 73335. Filodemo Balance vs. U. S. A.; time within which to file bill of exceptions extended to and including August 14, 1931. Attys., R. H. McNeill, W. E. Miller.

No. 65888. Gordon vs. Biggs Johnson Construction Co.; time to submit motion for new trial extended to and including July 29, 1931.

Admn. 41146. In re estate of George R. Davis; order authorizing executrix to accept offer of settlement, &c.

Bk. 2483. In re Bernard C. Mullin; order of discharge. Attys., Welch, Daily & Welch.

Bk. 2484. In re Max Kandel; order of discharge. Atty., P. Rosenfeld.

Bk. 2550. In re Henry Sutton; order appointing ancillary receiver. Atty., Charles J. Imlay.

Bk. 2470. In re Alma L. Coffman; order of discharge. Attys., L. N. Coe, Cromelin & Laws.

Bk. 2469. In re Lonie A. Coffman; order of discharge. Attys., L. N. Coe, Cromelin & Laws.

Guardianship 7646. In re Joseph D. Pallas; order authorizing settlement; order to pay debts incurred in behalf of minor.

Lunacy 5435. In re Rose Eskin; order authorizing committee to pay counsel fees.

Dc. 2114. In re condemnation of Chichester; order on rule to show cause.

EQUITY COURT 1—Mr. Justice Oscar R. Luhring presiding.

No. 53061. Independent Taxi Co. vs. Herman Davis; temporary restraining order issued. Attys., A. D. Smith.

No. 53057. Independent Taxi Co. vs. Beverly G. Hoffman; temporary restraining order issued. Attys., A. D. Smith.

No. 53994. Thomas E. Waggaman vs. Henry W. Cathell; appearance of absent defendants ordered. Atty., George C. Gertman.

No. 52629. U. S. A. vs. Josephine De Biasi et al.; permanent injunction issued against defendants. Attys., Harold W. Orcutt—Charles S. Baker.

No. 52734. Elsie R. Nussbaum vs. Frank L. Nussbaum; rule on defendant as to contempt returnable two days' notice. Attys.,

No. 48290. Eleanor Bladen vs. Joseph Roy Bladen; rule on defendant as to contempt returnable two days' notice. Attys.,

No. 49380. Harriet M. Williams vs. Francis T. Williams; rule as to contempt returnable five days after service. Attys.,

No. 78702. Sallie Nora Javins vs. U. S. A.; leave to plaintiff to file amended declaration. Atty., Marcus Cohen.

No. 78702. Sallie Nora Javins vs. U. S. A.; plaintiff's motion to make additional parties defendant granted and amended declaration to be considered as filed, April 28, 1931. Attys., W. E. Miller, H. M. Brooks.

No. 78337. Seventh Street Savings Bank vs. Osander; leave to plaintiff or attorney to withdraw note in suit. Attys., Quimby, Fielding & Quimby.

No. 73335. Filodemo Balance vs. U. S. A.; time within which to file bill of exceptions extended to and including August 14, 1931. Attys., R. H. McNeill, W. E. Miller.

No. 65888. Gordon vs. Biggs Johnson Construction Co.; time to submit motion for new trial extended to and including July 29, 1931.

Admn. 41146. In re estate of George R. Davis; order authorizing executrix to accept offer of settlement, &c.

Bk. 2484. In re Bernard C. Mullin; order of discharge. Attys., Welch, Daily & Welch.

Bk. 2484. In re Max Kandel; order of discharge. Atty., P. Rosenfeld.

Bk. 2550. In re Henry Sutton; order appointing ancillary receiver. Atty., Charles J. Imlay.

Bk. 2470. In re Alma L. Coffman; order of discharge. Attys., L. N. Coe, Cromelin & Laws.

Bk. 2469. In re Lonie A. Coffman; order of discharge. Attys., L. N. Coe, Cromelin & Laws.

Guardianship 7646. In re Joseph D. Pallas; order authorizing settlement; order to pay debts incurred in behalf of minor.

Lunacy 5435. In re Rose Eskin; order authorizing committee to pay counsel fees.

Dc. 2114. In re condemnation of Chichester; order on rule to show cause.

EQUITY COURT 1—Mr. Justice Oscar R. Luhring presiding.

No. 53061. Independent Taxi Co. vs. Herman Davis; temporary restraining order issued. Attys., A. D. Smith.

No. 53057. Independent Taxi Co. vs. Beverly G. Hoffman; temporary restraining order issued. Attys., A. D. Smith.

No. 53994. Thomas E. Waggaman vs. Henry W. Cathell; appearance of absent defendants ordered. Atty., George C. Gertman.

No. 52629. U. S. A. vs. Josephine De Biasi et al.; permanent injunction issued against defendants. Attys., Harold W. Orcutt—Charles S. Baker.

No. 52734. Elsie R. Nussbaum vs. Frank L. Nussbaum; rule on defendant as to contempt returnable two days' notice. Attys.,

No. 48290. Eleanor Bladen vs. Joseph Roy Bladen; rule on defendant as to contempt returnable two days' notice. Attys.,

No. 49380. Harriet M. Williams vs. Francis T. Williams; rule as to contempt returnable five days after service. Attys.,

No. 52629. U. S. A. vs. Josephine De Biasi et al.; permanent injunction issued against defendants. Attys., Harold W. Orcutt—Charles S. Baker.

No. 52734. Elsie R. Nussbaum vs. Frank L. Nussbaum; rule on defendant as to contempt returnable two days' notice. Attys.,

No. 48290. Eleanor Bladen vs. Joseph Roy Bladen; rule on defendant as to contempt returnable two days' notice. Attys.,

No. 49380. Harriet M. Williams vs. Francis T. Williams; rule as to contempt returnable five days after service. Attys.,

R. Neudecker—C. C. Carwood.

No. 78702. Sallie Nora Javins vs. U. S. A.; plaintiff's motion to make additional parties defendant granted and amended declaration to be considered as filed, April 28, 1931. Attys., W. E. Miller, H. M. Brooks.

No. 78337. Seventh Street Savings Bank vs. Osander; leave to plaintiff or attorney to withdraw note in suit. Attys., Quimby, Fielding & Quimby.

No. 73335. Filodemo Balance vs. U. S. A.; time within which to file bill of exceptions extended to and including August 14, 1931. Attys., R. H. McNeill, W. E. Miller.

No. 65888. Gordon vs. Biggs Johnson Construction Co.; time to submit motion for new trial extended to and including July 29, 1931.

Admn. 41146. In re estate of George R. Davis; order authorizing executrix to accept offer of settlement, &c.

Bk. 2484. In re Bernard C. Mullin; order of discharge. Attys., Welch, Daily & Welch.

Bk. 2484. In re Max Kandel; order of discharge. Atty., P. Rosenfeld.

Bk. 2550. In re Henry Sutton; order appointing ancillary receiver. Atty., Charles J. Imlay.

Bk. 2470. In re Alma L. Coffman; order of discharge. Attys., L. N. Coe, Cromelin & Laws.

Bk. 2469. In re Lonie A. Coffman; order of discharge. Attys., L. N. Coe, Cromelin & Laws.

Guardianship 7646. In re Joseph D. Pallas; order authorizing settlement; order to pay debts incurred in behalf of minor.

Lunacy 5435. In re Rose Eskin; order authorizing committee to pay counsel fees.

Dc. 2114. In re condemnation of Chichester; order on rule to show cause.

EQUITY COURT 1—Mr. Justice Oscar R. Luhring presiding.

No. 53061. Independent Taxi Co. vs. Herman Davis; temporary restraining order issued. Attys., A. D. Smith.

No. 53057. Independent Taxi Co. vs. Beverly G. Hoffman; temporary restraining order issued. Attys., A. D. Smith.

No. 53994. Thomas E. Waggaman vs. Henry W. Cathell; appearance of absent defendants ordered. Atty., George C. Gertman.

Auto Dealers' Select List

This select list of resale automobiles presents the best value for the money in your favorite make of car, vouched for by the dealers represented. Watch these values and save time in your search for the right car at the right price.

BEST BUYS

BUICK 1928 Standard Coach—fully equipped, good tires, very clean upholstery, original paint very good and mechanically—we will let you be the judge. Terms and trade. $350
R. L. TAYLOR MOTOR CO.
1835-1901 14th St. N.W. Open Eves.

BUICK 1927 Victoria five-passenger coupe; here is a car in very fine condition for $245
CALLAN MOTORS, INC.
Franklin Distributors.
Open Evenings and Sundays.
1529 M st. nw. North 2604.

BUICK 1930 4-door Sedan. Finished in green duco. Excellent rubber. Appearance equal to new. Wonderful performance. Look this one over at
EMERSON & ORME,
17th and M Sts. N.W.

BUICK Brougham; six disc wheels; fender wells, trunk and rack; finished in a beautiful green. This car is clean as a pin and one car you could be proud to own. We are only asking $695
KEMPTON-CADILLAC CORP.
Open Evenings.
1138 Conn. Ave. Dec.3430.

CADILLAC 314 Sedan. Here is a seven-passenger car that is ideal for the family and is in tip-top condition. Our price $425
KEMPTON-CADILLAC CORP.
Open Evenings.
1138 Conn. Ave. Dec. 3430.

CHEVROLET 1928 Coupe. A dandy! Checked by our expert mechanics; ready to go, and what a bargain. Come over, see for yourself. Only $215
LUSTINE-NICHOLSON MOTOR CO.
Hyattsville, Md. Hyatts. 1020.
Open evenings. We invite you.

CHEVROLET 1929 Cabriolet. We say it is a good car and we mean it. Judge it from its natty appearance, its riding comforts and its perfect mechanical condition will convince you of this wonderful value at this price. Terms. $350
R. L. TAYLOR MOTOR CO.
1835-1901 14th St. N.W. Open Eves.

CHEVROLET 1929, four-door Sedan, only driven 11,000 miles, new tires, paint and general condition like new. Our low price is a bargain $365
CALLAN MOTORS, INC.,
Franklin Distributors,
Open Evenings and Sundays.
1529 M st. nw. North 2604.

CHEVROLET 1929 Coach. An unusual bargain waiting for buyer! This car has been thoroughly checked and double checked by our expert mechanics. Everything good about this one—especially the price $325
LUSTINE-NICHOLSON MOTOR CO.
Hyattsville, Md. Hyatts. 1020.
Open evenings 'till 9.

CHEVROLET 1930 sedan; here is a car that looks like brand new; will give 30-day mechanical guarantee; it is a clean-cut used car for $445
WISCONSIN MOTORS, INC.,
Oldsmobile Dealers Since 1925.
1605 14th St. N.W. Open Evenings.

CHRYSLER 72 roadster in excellent condition throughout. A real buy for $445
WISCONSIN MOTORS, INC.
Oldsmobile Dealers Since 1925.
1605 14th St. N.W. Open Evenings.

CHRYSLER 1927 Coach; a snappy car with lots of pep; in splendid condition throughout; a big money saving value at $135
"PARKWAY"
3040 M St. NW. West 0161.
Open Nights.

CHRYSLER 65 Sedan, in perfect condition throughout and is finished in black Duco. A real buy for $575.
WISCONSIN MOTORS, INC.
Oldsmobile Dealers Since 1925.
1605 14th st. nw. Open Evenings.

ESSEX 1927 Coach. Fully equipped, good finish, clean upholstery, good tires, and a smooth, powerful motor, checked and ready to go $85
LOEFFLER MOTOR CO.
215 Pa. Ave. S.E. Linc. 0303.

ESSEX 1930 4-door Sedan. New rubber. Maroon paint job. Slip covers. Excellent shape all the way through. Terms and trade $495
EMERSON & ORME,
17th and M Sts. N.W.

ESSEX 1931 Standard Sedan. Brand new; driven two weeks. Wire wheels, trunk rack, &c. New car guarantee. Liberal reduction; a beauty. Terms.
McDEVITT MOTOR CO.
1419 Irving st. nw. Col. 3747.

FORD Roadster; new paint, good tires; mechanically O. K.; a dandy car which you'll find hard to duplicate at this price $243
"PARKWAY"
3040 M St. NW. West 0161.
Open Nights.

FORD 1929 late sport coupe; rumble seat; new tires; motor perfect; paint and general condition above average. This is considered by many as being the best Ford Henry ever built. Easy terms, trade. A buy for $295
NORTHEAST CHRYSLER,
10th and H Sts. NE. Atlantic 3300.

FORD 1931 Victoria. Here is a car driven only 610 miles by a very careful driver. This one really is a new car at a used car price. A look and a demonstration will convince you. See it to day. Down payment only $95
"SEE JACK FRY BEFO... YOU BUY."
1625 14th St. NW. Dec. 6261.

FORD Model A Coupe. A real buy, and our payment plan is so convenient that you will find it surprisingly easy to own this fine car $235
LOEFFLER MOTOR CO.
215 Pa. Ave. S.E. Linc. 0303.

FORD 1929 Sport Roadster; 4 new tires, 6 wire wheels; attractive new blue paint; motor in A1 condition $295
"PARKWAY"
3040 M St. NW. West 0161.
Open Nights.

FORD 1930 Coupe. Here is a car that has only been driven 9,000 miles, and is like new in every way. A buy for $395
YOUR CAR IN TRADE.
Open Evenings and Sundays.
KENDRICK & SHREVE.
1625 L St. NW. Pot. 0234.

FORD 1929 Tudor Sedan. Fully equipped and in excellent condition, and our payment plan is so convenient that you will find it very easy to buy $265
R. L. TAYLOR MOTOR CO.
1835-1901 14th St. N.W. Open Sundays.

FORDS 1929 Fordor Sedans; excellent cars; fine in appearance, with new tires and thoroughly reconditioned mechanically. Don't overlook these unusual values at $327
HILL & TIBBITTS.
301 14th St. NW. Nat. 9850.

FORD 1930 Tudor Sedan. Amazing bargains in Fords. Never in the history of our business have there been such amazing values as are now available. Many models to choose from $375
R. L. TAYLOR MOTOR CO.
1835-1901 14th St. N.W. Open Eves.

FRANKLIN 1931 Sedan. Your opportunity to secure a new car, only driven 100 miles; substantial reduction. Carries full new-car guarantee. Act quick. This is a real bargain. Your car in trade and very reasonable terms.
CALLAN MOTORS, INC.
Franklin Distributors,
Open Evenings and Sundays.
1529 M St. NW. North 2604.

FORD 1930 Coupe. Fully equipped, you will find real pleasure and pride in driving this splendid car, and for power and pep it would be hard to beat this one. Terms. $375
LOEFFLER MOTOR CO.
215 Pa. Ave. S.E. Linc. 0303.

FRANKLIN seven-passenger Sedan, owned by diplomat ordered abroad; this car cost over $3,000 new and is a real bargain $895
CALLAN MOTORS, INC.,
Franklin Distributors,
Open Evenings and Sundays.
1529 M st. nw. North 2604.

FRANKLIN 1929, De Luxe Sedan, like new in every way, and carries regular new-car guarantee; only $1,165
CALLAN MOTORS, INC.,
Franklin Distributors,
Open Evenings and Sundays.
1529 M st. nw. North 2604.

GRAHAM Paige 1928; 4-door Sedan; this car has received excellent car by former owner; it's roomy and rides fine; a splendid family car $265
"PARKWAY"
3040 M St. NW. West 0161.
Open Nights.

GRAHAM PAIGE 1929 Sedan. 4-door New rubber. Finish inside and out in perfect condition. Motor excellent. A real buy at this low price. Terms and trade. Can be seen at Emerson & Orme, 17th and M sts. nw. $695

HUDSON 1929 Sport Sedan. Beautiful Duco finish; de luxe equipped, with fender wells and trunk. Looks like new. Perfect throughout $700
STANLEY H. HORNER, INC.
1015-1111 14th St. NW. Nat. 5600.

HUDSON Brougham, 1927, Sedan. A good looking and running car, at a price you can afford to pay $175
LUSTINE-NICHOLSON MOTOR CO.,
Hyattsville, Md. Hyatts. 1020.
Open evenings. Come over.

HUDSON 1929 Sedan, with welled fenders, trunk rack, &c. Absolutely like new car; original tires. Very low price; terms.
McDEVITT MOTOR CO.
1419 Irving st. nw. Col. 3747.

HUPMOBILE 1928 Century Six Sedan—large, roomy, luxurious body, practically new tires, very clean upholstery and mechanically—well we will guarantee this beautiful car for 30 days. Terms $495
H. B. LEARY, JR., & BROS.,
1321-23 14th St. N.W. North 6826.

JEWETT 1926, de luxe coach, beautiful natural two-tone tan; interior very clean; motor in splendid condition. Only $83
"PARKWAY"
3040 M St. NW. West 0161.
Open Nights.

JORDAN 1928, five-passenger Coupe. This car is in excellent condition and carefully kept by particular owner. During our clean-out sale; low price $295
CALLAN MOTORS, INC.,
Franklin Distributors,
Open Evenings and Sundays.
1529 M st. nw. North 2604.

LA SALLE 1928 seven-passenger sedan. Here is a car with new tires and in A-1 condition. See this real buy today.
KEMPTON-CADILLAC CORP.
Open Evenings.
1138 Conn. Ave. Dec. 3430.

LINCOLN Town Sedan; finish in a beautiful maroon color, well-fendered, tires good and motor is perfect. A bargain for $350
KEMPTON-CADILLAC.
Open Evenings.
1138 Conn. Ave. Dec. 3430.

MARMON 1928 sedan; see this high-grade straight eight; the finish and tires are very good, motor has our guarantee; a real buy; $140 down, balance monthly; priced only $350
POHANKA SERVICE,
1126 20th St. N.W. North 0347.

NASH 1930 twin ignition, six cyl. cabriolet; six wire wheels and trunk rack; has new tires and is a real clean looking car, both inside and out; motor perfect. A buy for $895
WILLIAMS & BAKER, INC.
1507 14th St. NW. Pot. 6140.

NASH 1927 Coach, a good looking and excellent performing car; dark green, good tires, mechanically o. k.; looks like new; come over and drive it away, only $175
HANDLEY MOTOR CO.
3730 Ga. Ave. N.W. Ad. 6060.
Open evenings.

NASH 1930 7-passenger 8-cylinder Sedan—fully equipped. A smart, beautiful car. The original cost of this car was near $2,400. A real bargain at this low price. Terms and trade $1,250
WILLIAMS & BAKER, INC.
1507 14th St. N.W. Open Evenings.

OAKLAND 1929 Sport Roadster—fully equipped; 6 wire wheels, excellent tires, roomy rumble seat and a smooth, powerful motor. You buy this with our 30-day guarantee. Terms. $535
H. B. LEARY, JR., & BROS.,
1321-23 14th St. NW. North 6826.

OLDSMOBILE 1930 sedan; tires and finish practically new; we invite your most careful inspection and price comparison; $232 down, balance 12 months; priced only $675
POHANKA SERVICE,
1126 20th St. N.W. North 0347.

OLDSMOBILE 1929 DeLuxe Sedan. Equipped with 6 wire wheels and trunk rack. Finished in beautiful green duco. Excellent mechanical condition. Terms and trade.
EMERSON & ORME,
17th and M Sts. N.W.

OLDSMOBILE 1931 Patrician Sedan; demonstrator; has only been driven 4,000 miles by careful driver; in fact, the car is just broken in right. See this one now. A real bargain for some one.
WISCONSIN MOTORS, INC.,
Oldsmobile Dealers Since 1925.
1061-63 Wisconsin ave. nw. West 1373-1384.

OLDSMOBILE 1927 Coach, a good car in good running condition; you must see this car to appreciate it; don't let the low price mislead you $95
HANDLEY MOTOR CO.
3730 Ga. Ave. N.W. Ad. 6060.
Open evenings.

OLDSMOBILE 1930 coupe; a beautiful car; two-tone tan Duco finish; first-class condition throughout; see this before you buy; only $225 down and a year to pay; priced $675
POHANKA SERVICE,
1126 20th St. N.W. North 0347.

OLDSMOBILE 1929, 4-door Sedan, one at $595 that looks just like new; one at $545 that is perfect. Come in today and take your choice.
WISCONSIN MOTORS, INC.,
Oldsmobile Dealers Since 1925.
1605 14th st. nw. Open Evenings.

OLDSMOBILE 1931 Sport Coupe, run 2,000 miles; only $850, with new-car guarantee; also 1930 de luxe conv. Roadster; driven less than 8,000 miles; six wire wheels, trunk rack; only $775; also '27 and '28 models from $150 up.
WISCONSIN MOTORS, INC.,
1605 14th st. nw. Open Evenings.

PACKARD Shows various models, both warranted and unwarranted, at unusually attractive prices.
PACKARD USED CARS,
Kalorama Road, at 17th.
"Ask the Man Who Owns One."

PACKARD 1928 4-pass. Coupe. Excellent duco finish. Upholstery like new. Mechanical condition perfect. A real smart-looking job. Terms and trade $795
EMERSON & ORME,
17th and M Sts. N.W.

PAIGE Sedan. Low mileage; exceptionally good; inspect at once; bargain; terms $225
SOUTHEAST MOTOR CO.,
712 E st. se. Linc. 3861.

PEERLESS Sport Roadster. Really a far better value than you really expect at our amazingly low price. See for yourself. Terms $110
LOEFFLER MOTOR CO.
215 Pa. Ave. S.E. Linc. 0303.

PEERLESS 1925, 4-passenger coupe; a powerful car with lots of pep; good for a long time yet; almost too good to be true; see it, only $43
"PARKWAY"
3040 M St. NW. West 0161.
Open Nights.

PLYMOUTH Four-door sedan; finished in maroon and is a beautiful little car, mechanically perfect; our price only $435
WISCONSIN MOTORS, INC.,
Oldsmobile Dealers Since 1925.
1605 14th St. N.W. Open Evenings.

WHIPPET "4" 1929 Coach; 4 brand new tires, seat covers, paint like new; motor in perfect running condition; bargain $265
"PARKWAY"
3040 M St. NW. West 0161.
Open Nights.

Business Equipment 63

TYPEWRITERS—Current models in standard and portable machines for rent; bargains in reconditioned typewriters. L. C. Smith & Corona, Inc. 1016 15th st. nw.; National 0411.

Seeds, Plants and Flowers 67

NEW PLANTS—California Burls, from the famous California redwood big trees; over 300 ft. high and 65 ft. in circumference; these burls grow in water; price, 75c each. We handle all sizes of plant stakes and labels.
SCHMID'S PET EMPORIUM,
712 12th st. nw.

Secure reliable help quickly with a Post Classified Ad. National 4205.

Household Goods 69

SEWING MACHINE—White rotary electric, Martha Washington cabinet; will sacrifice for less than the unpaid balance. 800 H st. nw.

Wanted—To Buy 79

BOOKS—Bought; highest prices; all kinds; any quantity. Phone Met. 5415. Pearlman's Big Book Shop, 933 G st. nw.

FURNITURE—If you want full value for your furniture, send to D. Notes; 25 years of fair dealing. Phone Dist. 8112.

I AM in immediate need of a quantity of good substantial used furniture; can pay cash. Metropolitan 3051.

25 Years Ago Today

(Copyright, 1931, by The Bell Syndicate, Inc.)

JULY 15, 1906.

Miss Ethel Roosevelt, daughter of the President, celebrated her sixteenth birthday by entertaining a number of her young friends at the Roosevelt summer home at Oyster Bay, N. Y.

• • • •

The Guatemalan forces suffered two serious defeats, one at the hands of the invading Salvadorian army and the other at the hands of the Honduran army.

• • • •

The opening of the Washington Grove camp was attended by a large number of visitors from Washington. Elder H. R. Naylor preached in place of Bishop Cranston, who was indisposed.

• • • •

Miss Vera Schuyler Schermerhorn and Robert J. Randolph eloped in an automobile and were married at Magnolia, Mass.

• • • •

Representative and Mrs. Nicholas Longworth were the personal guests of President Fallieres, of France, at the review of the troops at Longchamps, France.

Wanted—To Buy 79

GOLD, SILVER, WATCHES, DIAMONDS, and old jewelry needed for our mfg. dept. SELINGER'S Full Cash Value Paid 818 F STREET

Country Board 82

WANTED—Children boarders; ideal country home; a. m. i.; fresh vegetables, milk, butter and eggs; rates reasonable. Address Mrs. Marion Howes, R. No. 2, Gaithersburg, Md.; Damascus 15-F-21.

REAL HOME CARE FOR BOYS
5 to 8 years. Best references.
RED OAKS, SCOTTSVILLE, VA.

Summer Camps 83

NOW OPEN—Naneva, on mountain top; quiet, restful place for adults; excellent food, comfortable beds, pure water, trained nurse in charge; weekly rates, $15 up. Address Naneva Camp, Bluemont, Va.

Vacation Places 84

VACATIONISTS desiring cool, comfortable quarters in modern Virginia home, situated in the heart of the Shenandoah Valley. Fresh vegetables from garden to table. Room and board, $15 per week. Apply Mrs. W. W. McDonald, Berryville, Va. Phone 136-M.

Rooms—Furnished 85

ARIZONA HOTEL—310 C st. nw. Block off Pa. ave.; neatly furnished rooms; lobby; 3 baths on each floor; shower bath; continuous hot water; $4 week up; transients, 75c to $1.

BELMONT ST. NW., 1301 (apt. 203)—Attractive room for one or two men.

BELMONT RD. NW., 1806—Bright, cheerful room; near 2 car lines; reasonable; refinement. Columbia 8238.

BELMONT ROAD, 2021—Gentlemen only; front room; single; also basement room; artistic home; beautiful location; meals if desired.

BELMONT ST. NW., 1437—High elevation; private, cool clean single front room; $4 week.

BURTON HALL—1022 17th st. nw. Pleasant rooms, with semiprivate bath; instant hot water and service; $3 to $6.

CALVERT ST. NW., 1902—Elegantly furnished front room, 2d floor; semiprivate bath; summer rates. Col. 1214-J.

CALVERT ST., 1956—Overlooking Shoreham Hotel. 2 newly furnished rooms, 5 windows; also housekeeping apt., $7 week.

CHEVY CHASE—5211 Conn. ave. Bright, cheerful room, next to bath; in private home; gentleman; near car and bus; $20 month. Cleve. 3662.

COL. RD., 1736—Apt. 102, large, attractive room for lady; in refined home; Protestant; privileges. Col. 8099.

COOL, neatly furnished room. Call after 5 p. m. 920 South Carolina ave. se.

D ST. NE., 1217½—Furnished room for lady; convenient home, on car line; $12 monthly.

DOWNTOWN—1305 R. I. ave. nw.; newly decorated, cool, single and double front rooms, 4 baths, cont. hot water; very reasonable terms.

DUPONT CIRCLE, 1620—19-North 1523; very clean, cozy room; next bath; cool; in apartment with refined couple; call morning.

E ST. SE., 225—Two front rooms, furnished; next to bath; $30 month; light housekeeping.

EYE ST. NW., 1539, Apt. 4—Front, cool, airy room, next to bath; every convenience; $20 monthly.

FACING PARK (4 rooms), two bedrooms, bath, porch, $37.50; 3 rooms, housekeeping, $47.50; 2 same, $35. 1810 Ingleside terrace nw., below 18th and Newton sts. nw.

GENTLEMAN to share attractive 2-room apt., near end Mt. Pleasant car line. Natl. 4151 during day.

F ST. NW., 515—Large light-housekeeping room; continuous running hot water; $5 weekly; quiet house.

GARFIELD ST. NW., 2620—Near Wardman Park and Shoreham Hotels; single and double; also 1 and 2 rooms, bath; housekeeping; garage.

L ST. NW., 1402—Large room; suitable for gentlemen only; private bath; maid service. Natl. 3577.

L ST. NW., 1349—Close downtown, large front room; also small room; cool and clean; refined only, reasonable.

MASS. AVE. NW., 1750—Lovely double front room, private bath; also room with twin beds. North 6775.

MAXWELL HOUSE, 432 10th st. nw.—Desirable single and double sleeping rooms, $5 and $6 weekly; home-cooked meals if desired; central location.

M ST. NW., 1110—Airy front with cabinet kitchenette for light housekeeping; electricity; $6 weekly; employed people preferred.

M ST. NW., 1329—Convenient location; large second-floor front room, overlooking Thomas Circle; cool; large windows; $15 month.

MD. AVE NE., 928—2 delightful rooms, corner property, refined surroundings; suitable for several gentlemen. Apt. 825 F st. ne.

N ST. NW., 1207—Nicely furnished sleeping room, $3.50; one with running water, $5; close to bath; convenient location.

N ST. NW., 1313—Cool, nicely furnished room; near bath; reasonable rent.

N ST. NW., 1428—Two rooms, one with private bath; modern in every way; French family; reasonable.

N ST. NW., 1909—Cheerful cool rooms; double and single; one for housekeeping; close cars, bus; block Conn. ave.

N ST., 2140 (Hamilton Courts, Apt. 7, near Dupont Circle)—Nicely furnished room for gentlemen; $3 week or $10 mo.

NEAR DUPONT CIRCLE—Large room, nicely furnished, next to bath; housekeeping; $6.00. Potomac 5132.

O ST. NW., 1227—Downtown; easy walking distance; large, clean rooms; single, $3.50 and $4 a week; double, $5.

OVERLOOKING Iowa Circle, 1511 13th—Cool, quiet home, very desirable large front room, shaded by trees. Single room, $12.

P ST. NW., 1747—Attractive, cool, newly decorated front single-double room; 2d floor; bath same floor; twin beds; reasonable.

PARK ROAD, 1827—Cool, large house, near car; corner room; overlooking lovely garden; $20; next to semiprivate bath; also smaller room, $16; gentlemen. Col. 10322.

QUE ST. NW., 2217—One single and one double; in detached, quiet adult home; references.

R ST. NW., 1424, Apt. 1—Attractive, cool front room, next to bath; cont. hot water; no other roomers; gentleman.

VERMONT AVE. NW., 1219—At Thomas Circle; choice; for 1 or 2 ladies; 3d floor.

6TH ST. NW., 1133—2 large rooms, kitchen; hot-water heat, electricity; $8 week; child taken. Metro. 5723.

10TH ST. NW., 1239—Large, light bed-living room; 2d-floor front; suitable for 2 gentlemen or couple. Met. 2797.

11TH ST. NW., 1236—Apt. 52; cool, nicely furnished front corner room; kitchen; complete for housekeeping; 1 small room; reasonable. Metro. 5389.

12TH ST. NW., 1242—Large, clean room; next to bath; $4; large, cool room, first floor, $4.50 per week.

13TH ST. NW., 1225—Large, clean front and back rooms; running water; $5 and $6 per week; also single front room; permanent or transient.

15TH ST. NW., 1322 (Apt. 3)—$25.00. Congenial lady wishes share her apartment with another girl; a. m. i. Dec. 4612-M.

15TH ST. NW., 1404—Single, next bath, $4 wk.; double front, $25 month. Redecorated. Meals if desired.

16TH ST. NW., 1846—Single room; adjoining bath; continuous hot water; also room; twin beds.

1357 PERRY PL. NW.—One double room; completely furnished; next bath; leading on porch; $18 a month; home after 12:30 Sunday, 6:30 week days. Ad. 4027.

1913 N ST (Dupont Circle)—Large front room; southern exposure; continuous hot water; private family; near cars and bus; one gentleman.

1208 18TH ST.—A beautiful, large double room; facing on Conn. ave.; twin beds; semiprivate bath; $30 per month for 2; 1 small front room, $5 per week; private family; desirable downtown location.

THE MASSACHUSETTS, APT. 51.
1412 MASS. AVE. NW.
Nicely furnished room; next to bath, also room and kitchenette.

WINDSOR HOTEL.
2125 G st. nw. Rooms, single $25, double $30 month; cool and fireproof. West 1816.

GIRARD ST. NW., 1462.
2D-FLOOR FRONT ROOM: RUNNING WATER; BOARD IF DESIRED.

PLEASANT ROOM
1865 California st. nw.—Clean, quiet, homelike; electric fan; near 2 car lines and Ambassador Theater. Potomac 2453.

MERRILL MANSIONS
—1361 Fairmont st. nw., top of hill, 14th st. car; 1 or 2 rm. suites, with or without bath; furn. complete; linen and maid service optional; day, week, month; $7, $10, $12, $15 week.

Rooms—Unfurnished 86

THREE 2d-floor rooms, porch, bath; electricity, range, sink; quiet home; reduction to adults. 1002 S. C. Ave. se.; Linc. 5062.

325 10TH ST. NE.—2 or 3 beautiful housekeeping rooms, with porch; gas, elec., heat furnished; reasonable.

Furnished or Unfurnished 87

EUCLID ST., 1727—Room, with porch; 2d floor, next bath; elec., gas, phone free; housekeeping; $20. Adams 3984.

Room and Board 88

COLUMBIA RD., 1754—Attractive 2d-floor front room; continuous hot water; excellent meals; reasonable; owner's home.

CONNECTICUT AVE. NW., 2622—Attractively furnished rooms, private bath; for people who appreciate attractive surrounding and some of the comforts and niceties of home atmosphere and delicious meals.

DUPONT CIRCLE (1334 19th nw.)—Attractive furnished rooms, with private bath; excellent meals; low summer rates.

EYE ST. NW., 1712—Convenient downtown location; desirable rooms; excellent table; reasonable rates; tourists. Metro. 6179.

FAIRMONT ST. NW., 1443—Single and double front room; home cooking; choice food; $32.50 to $45 per month.

GIRARD ST. NW., 1337—Large front room 4 windows, semiprivate bath; also smaller room; excellent meals. Col. 5266.

IDEAL FOR SUMMER—1735 20th st. nw. Cool single-double room; all conveniences; home cooking; fresh vegetables; hot bread; see to appreciate. North 6806-J.

MD. AVE. NE., 326—Large cool front room, 2d floor; 2 good meals a day; very reasonable.

MASS. AVE., 1220 (near Thomas Circle)—Cool front room, for 1 or 2; single room; home cooking. Metro. 8076.

NEAR 16th and Harvard, 1608 Hobart st.—Extremely large front room, well furnished, private bath. Col 5385. Board optional.

RHODE ISLAND AVE. NW., 1415—Cool rooms; twin beds; home cooking; all you can eat; reasonable. North 1057.

THE MANCHESTER, 1426 M st.—Attractive rooms; private bath; phone; maid service; with or without meals; reasonable; also cool rooms, overlooking Rock Creek Park; spacious grounds; tennis court; garage.

WHEELER AVE, 116, Lyon Village, Clarendon, Va.—Room, board; garage; up-to-date new home; transportation close. Reasonable.

11TH ST NW., 1224—Lovely, cool, double room; also roommate for young man; twin beds; home cooking. Metro 7426.

1113 11TH ST. NW.—Run by old Virginia couple; nice front room; good meals, reasonable prices; come to see us.

1855 WYOMING AVE. NW.—Live in Beautiful Home on Wyoming Ave.; excellent meals; lovely, cool single and double rooms; bridge party weekly; dance each month; reasonable rates. Phone Adams 6902.

Room and Board 88

1331-37 K ST. NW.—Facing park, downtown business, theaters. Lovely single and double; home-cooked meals, reasonable; live downtown and save car fare.

1868 CALIFORNIA ST. NW.—Young man wishes roommate to share large front room; twin beds; also single rooms; home cooking; reasonable. North 6418.

Automobiles for Sale 92C

BUICKS—Exceptional values in fine resale cars; large selection in body styles. Emerson & Orme, 17th and M sts. nw.

CHRYSLER—'28 sedan, 4-door. Beautiful green paint; clean; carefully used; $250 cash; private owner. Dist. 9845, Br. 709.

FORDS AND OTHER MAKES—Low prices; easy terms; see Mr. Redman for your next used car. Parkway Motor Co. 3040 M st. nw.; West 0161.

FORD—1930 sport roadster. Like new throughout; carefully used only 11 months; private owner. Met. 3468.

LA SALLE—Convertible coupe. Very good condition throughout; bargain, $475. Torrey Motor Co., 1623 L st. nw.

GOOD USED CARS bought, sold and exchanged; large stock always. Bill Counselman, 2015 14th st. nw.

BUY USED CARS
With Confidence
ALL MAKES
ALL MODELS
ALL PRICES
Donohoe Chevrolet, Inc.
1620 M St. N.W.

The Safest Used Car Market in the World

Lists of cars with their prices tell so little. We ask you to see our cars. Ask our prices. Our sixty-day warranty is your protection. We can meet your needs at most reasonable prices.

PACKARD'S USED CARS
Kalorama Road at Seventeenth
"ASK THE MAN WHO OWNS ONE."

GUARANTEED TRADED CARS

'29 Essex Challenger Sedan	$325
'27 Pierce-Arrow 5-p. Sedan	750
'30 Graham-Paige Sedan	545
'30 Studebaker Pres. Broug.	1385
'29 La Salle Spt. Phaeton	895
'30 Ford Roadster	350
'30 Studebaker Pres. Cab.	1250
'29 Ford Roadster	275
'28 Studebaker 7-p. Sedan	225
'29 Buick Coach	665
'29 Pontiac Coach	295
'30 De Soto "8" Sedan	645
'28 Buick Sedan	450
'30 Studebaker Sedan	745

Remember

Cars on our bargain lot are being reduced $5.00 per until sold.

Lee D. Butler, Inc.
2155 Champlain St. N.W.
above V near 18th

CHRYSLER USED CAR DEPT.
30-Day Guarantee

1930 Ford Rd., r. s.	$365
1928 Chevrolet Sedan	225
1929 Oakland 6-wire w. Rd.	535
1929 Hudson 6-wire w. Sedan	675
1930 Plymouth Sedan	450
1930 Chrysler 77 Rd., 6 w. w.	1150
1929 Nash Sedan	575
1928 Hupmobile Sedan	495
1931 Chevrolet "6" Coupe	525
1929 Chrysler 65 Sedan	495
1931 Plymouth Sedan	610
1931 Plymouth Con. Coupe	635
1930 Chrysler 66 Cu. 6 w. w.	750
1929 Chrysler 75 Coupe	250
1928 Hup 6 Sedan	495
1929 Graham Sedan	575
1929 Olds 6 Coupe	395

H. B. LEARY, JR., & BROS
1321-23 14th St. N.W.
North 6826

LAMBERTS HUDSON-ESSEX
USED CARS ARE DIFFERENT

	DOWN
1930 Essex Coach	$175
1930 Essex Sedan	185
1930 Chevrolet Coach	150
1929 Essex Coach	135
1929 Essex Coupe	135
1929 Whippet Sedan	107
1929 Hudson Coach	182
1928 Essex Sedan	83
1928 Essex Coach	75
1928 Nash Coupe	103
1928 Hudson Coach	142
1928 Graham-Paige Sedan	108
1929 Hudson Stand. Sedan	200
1927 Nash Sedan	45

We have many others that can be bought for as low as
$4 Week
NOW THIS IS WHAT WE WILL DO FOR YOU
TAKE YOUR OLD CAR
Regardless of year or make, on our SPECIAL OFFER.
NO CASH
Down on many, and arrange the balance as low as $4 weekly.
May we do business with you?
COME IN
LAMBERT-HUDSON MOTORS CO.
THE HOUSE OF CONFIDENCE.
24th and M Sts. N.W.
ALWAYS OPEN.

Wanted—Automotive 92I

WE BUY any make car; highest prices paid. The Auto Mart, 1318 14th st. nw.; North 8127. Open evenings and Sundays.

CASH FOR YOUR CAR
Without a doubt I pay highest prices. If your car is not paid for, will pay your undue balance, give you the difference in cash. No delays. Drive to 1729 14th st. nw
SEE MR. BARNES

Apartments—Furnished 93

BACHELOR studio apartment, beautifully furnished; reasonale rent; first floor; 3 cool exposures; immediate possession. 534 20th st.

BELMONT ST. NW., 1437 (near Meridian Park)—2d-floor, two rooms, kitchen, dinette; gas, elect. furnished; adults; $47.50.

COMPLETELY furnished, 1 or 2 rooms; kitchen; dinette; bath, with shower. 1230 N. H. ave. nw. Pot 2358.

MT. PLEASANT (3201 18th st. nw., corner Lamont)—Private home; attractive 2 or 3 room, kitchen, dinette, bath; elec. range; Kelvinator; 2d floor; references.

16TH ST. APTS.—1 r. & b. to 3 r., k., b. and solarium, $80 to $100; elec. refrig.; res. mgr.; exclusive. Pot. 4242.

Apartments—Unfurnished 94

Offering for your consideration the following selected apartments

VERY REASONABLE RENTALS

CATHEDRAL MANSIONS SOUTH.
2900 Connecticut Avenue.
Spacious apartments of 2, 3 and 4 rooms and bath, with foyers and large closets. Price range, $45, $60, $80, $90 and $125. Electric refrigeration.

HAMPTON COURTS.
2013 New Hampshire Avenue.
Exceptionally fine location, just off 16th st., on broad avenue; 1 room and bath; 1, 2 and 3 rooms, kitchen and bath. Frigidaire on house current. Furnished apartments if desired.

"3126 16TH ST."
2 rooms, kitchen and bath; Frigidaire on house current; $50.50 and $55.

"THE MISSISSIPPI."
1436 W St. N.W.
4 and 5 rooms, bath, $45 and $50. Exceptionally large rooms, outside; newly renovated.

"1321 EUCLID ST."
Near Central High School.
3 rooms, kit., bath, $52.50 and $56.50. Some apts. have porches. Apts. newly decorated. Elec. refrigeration.

"THE LINDBERGH."
200 Mass. Ave.
Convenient Location.
1 and 2 rooms, kitchenettes, dinettes and baths, showers. Frigidaire on house current. Resident manager; 24-hour elevator and switchboard service.

"6645 GEORGIA AVE.
Near Walter Reed Hospital.
1 and 2 rooms, kitchen and bath $40.00 and $50.00
3 rooms, kitchen and bath, $65.00
Nice, airy building. All outside rooms. Frigidaire on house current.

"3618 CONN. AVE."
2 rooms, kitchen and bath (exceptionally large rooms) ... $55.00
3 rooms, kitchen and bath ... 70.00
Frigidaire on house current. Resident manager.

"1220 N ST. N.W."
1 room, dining alcove, kitchen and bath; Electrolux, $36.50 to $41.50.

"THE PREMIER."
718 18th St. N.W.
Convenient to Govt. Depts. Electric refrigeration. Elevator.
1 room and bath ... $30.00
2 rooms, kit., bath ... $55.00

"THE PRESIDENTIAL."
Corner 16th and L Sts. N.W.
Apartments of 3 rooms, kit. and bath and 5 rooms and 2 baths; 24-hour service. For inspection see resident manager.

"3616 CONN. AVE."
1 room, k. and b., $40. Frigidaire on house current; dressing closets.

"MARYLAND COURTS."
9th and Maryland Ave. N.E.
The finest apartments in the Northeast at reasonable rentals. Detached corner building, with light, airy rooms, newly renovated inside and out. Delightfully located and convenient to Capitol.
Furnished apartments if desired. Units of 1, 2 and 3 rooms, kitchen and bath. Frigidaire on house current. Resident manager.

"THE KNOWLTON."
2227 20th St.
In Kalorama Heights.
Apartments of 2, 3 and 4 rooms, kitchen and bath; 24-hour elevator and switchboard service. General Electric Refrigerators. See resident manager. Furnished apartments if desired.

"1422 MASS. AVE."
Downtown Location.
5 exceptionally large rooms and bath, newly renovated; $85.

"1138-40 CONN. AVE."
Opposite Mayflower Hotel.
Suitable for business and residence. 3 rooms, kitchen and bath, $52.50 and $55.00.

"THE MONTEREY."
Cor. Conn. Ave. and Porter St.
Now is the time for an apartment with a PORCH.
Attractive apartments, exclusive neighborhood, corner building, elevator. Frigidaire on house current. 2 and 3 rooms, kitchen and bath. See resident manager.

"4602 14TH ST."
6 rooms and bath and porch ... $60

"PELHAM COURTS."
2115 P St. NW.
One square from Dupont Circle; convenient to downtown.
2 rooms, kitchen and bath; 3 rooms, kitchen and bath. Frigidaire on house current.

"221 F ST. N.W."
Convenient to Gov. Print. Office.
2 rooms, kitchen and bath ... $45.00 and $52.50
Frigidaire on house current. See resident manager.

"2535 13TH ST. N.W."
½ block from Cent. High School.
2 rooms, kitchen and bath ... $52.50
Frigidaire on house current. Resident manager.

"1420 CHAPIN ST."
Delightful apartment, 2 rooms, kitchen and bath and shower. Corner apt. Electric refrigeration on house current. See resident manager.

"1321 FAIRMONT ST. N.W."
1 room, d. a., kit. and b. ... $35.00
2 rooms, kitchen and bath ... $51.50
Electric Refrigeration.
Resident Manager.

H.G. Smithy Co.
1418 Eye St. Nat'l 5904

THE BRADFORD.
1800 K St. N.W.
Corner, elevator, switchboard, Frigidaire. Large, well-arranged rooms. Unfurnished—1 room, kitchen, tile bath, $52.50, to 2 rooms, kitchen, tile bath, $72.50. Furnished—1 large room, tile bath, $45, to 2 rooms, kitchen, tile bath, $87.50.

1830 R ST. N.W.
Corner; refrigeration; resident manager; elevator; 2 rooms, kitchen, tiled bath, with two exposures, $65.50, to 3 rooms, spacious kitchen, tiled bath, $80. These units are unusually large.

THE STRATHMORE.
3501 13th St. N.W.
High and cool. Kelvinator on house current; resident manager; elevator. High ceilinged apartment of 2 rooms, kitchen, tiled bath and shower as low as $50.

MAMMOTH OAK GARDENS.
1609-11 21st St. N.W.
Delightful, interesting old Georgetown. Detached building, with roomy apartments. Units of 2 rooms, kitchen and tiled bath, from $58 to $62.50. Some have reception hall and double exposure. Frigidaire. Resident manager.

GLASGOW COURTS
330 Rhode Island Ave. NE.
Cool NE. section; frigidaire. Resident manager; 3 rooms, kitchen and bath, $47.50.

NEW HAVEN,
236 Mass. Ave. N.E.
Corner. Apartment distinguished by size, comfort and attractiveness. 1 room and bath, $30; 1 room, kitchen and bath, $44.50; 2 rooms, kitchen, bath, $62.50. Kelvinator; elevator.

BROOKLAND COURTS.
1210-18 Perry St. N.E.
Detached, cool surroundings. Rooms are of modern type, expensively finished. Outside apartments of 4 rooms, kitchen and bath, $57.50 to $65.50. Frigidaire; resident manager; incinerator.

320 B STREET N.E.
2d floor; 2 rooms, kitchen, bath, $42.50.

THE DUDDINGTON.
1754 Lanier Pl. N.W.
Conservative units of 3 rooms of unusual size, kitchen, bath and rear porch, equipped with Frigidaire, for $53.

THE EVARTS.
1208 Evarts St. N.E.
Apartments of 2 rooms, kitchen and tile bath, $47.50. Frigidaire. Manager on premises.

3432 CONN. AVE.
Delightfully cool apartment for $50. 2 rooms, modern kitchen and tiled bath. Frigidaire.

3435 R ST. N.W.
Corner detached. A few 2-room, kitchen and bath apartments, with Frigidaire. Resident manager. $52 and $52.50.

1314 14th ST. N.W.
Central location; 3 rooms, kitchen and bath, $40.75 unfurnished; $58.50 furnished. Resident manager.

1629 N. CAPITOL ST.
Apartment, 3d floor, 3 rooms and bath, $30. Good neighborhood.

720 13th ST. N.W.
2 rooms, kitchen and bath, $35.

815 MD. AVE. N.E.
2d floor; 3 rooms, kitchen, bath, $47.50.

1832 WISC. AVE. N.W.
Corner; 2 and 3 rooms, kitchen, bath, $42.50 to $55. Frigidaire.

THE HOWE.
300 F ST. N.W.
Corner; dignified, roomy units of 2 rooms, kitchen and bath with shower, $45; 2d floor front.

BOSS & PHELPS
1417 K St. N.W. NA. 9300

1737 NEW HAMPSHIRE AVE. N.W.
Between R & S Sts.
1 room, kitchen, dinette, bath
3 rooms, kitchen, porch and bath.
Frigidaire Free.

THE HARFORD,
1315 Clifton St. N.W.
Apt. 33, 3 rms., kit. and bath, pantry ... $63.00
Apt. 31, 4 rms., kit. and bath, pantry ... $73.00
Large, airy rooms. Frigidaire free.

THE AUGUSTA,
Cor. N. Y. and N. J. Aves.
2 rms., kit. and bath ... $40.00
3 rms., kit. and bath ... $55.50
Frigidaire free. On 2 car lines.

2133 P ST. N.W.
Near Dupont Circle.
4 rms., kit and bath (3d floor) $47.50
Keys with first-floor store.

STUDIO APT.
3 Riggs Court,
Rear 1516 Conn. Ave.
2 rms., kit. and bath ... $77.50
Frigidaire, Skylight, Porch Fireplace.

WEAVER BROS REALTORS
Washington Bldg.
Dist. 9486.

F ST. NE., 726—Two, nice, large rooms, kitchen and bath; $30; gas, electricity included; convenient to car lines.

NEW FIREPROOF BLDG.—2 rooms; kit., dinette; central; rec. hall; bath and shower; $57.50. 3500 13th st. nw.

PARK ROAD NW., 1445—1 or 2 rooms; kit., dinette; bath; new fireproof bldg.; $45 to $60.; will furnish.

3D ST. SE., 317—2 rooms, kitchen and bath; reception hall; near Congressional Library; all conveniences. Linc. 5831.

DOWNTOWN LOCATION, 1117 Vt. ave. 1 room, kitchen and bath; electric refrigeration, $35.
Resident Manager on Premises.
TYLER & RUTHERFORD, INC.,
1530 K st. nw National 0475.

THE WYOMING
2022 Columbia rd., at Conn. ave.
Reasonably priced apartments for the discriminating tenant; apts. ranging from 2 to 10 rooms; house well built; soundproof; excellent cafe; references required.

DESIRABLE downtown apartments, three and four rooms and bath. Low rent. Inquire Zager & Salus, 920 New York ave.

801 BUTTERNUT ST. N.W.
5 rooms, bath, porch, $72.50

410 CEDAR ST. N.W.
3 rooms and bath ... $52.50
4 rooms, bath, porch, $65.00
Free Refrigeration.

WM. H. SAUNDERS CO., Inc.
1519 K St. N.W. Dist. 1015

Whether you want to buy, rent or sell, use Post Classified Ads. National 4205.

1915 Calvert St. N.W.
Electrical Refrigeartion.
Apt. 42, 4 r. and b. ... $55.00
Apt. 40, 5 r. and b. ... $67.50
1009 11th Street N.W.
1 r., kit. and b. ... $47.50 and $52.50
1410 Girard St. N.W.
Apt. 2, 6 r. and b. ... $55.00
1209 North Capitol St.
Apt. 8, 6 r. and b. ... $50.00
Apt. 7, 7 r. and b. ... $57.50
1661 Park Road N.W.
Apt. 45, 3 r. and b. ... $50.00
401 3rd St. N.W.
Apt. 3, 3 r. and b. ... $35.00
Washington Loan & Trust Co.
900 F St. NW. National 3440.

APARTMENTS
Reasonably Priced
Well Located
EXCELLENT CONDITION

1900 LAMONT ST. N.W.
1 room and bath ... $32.50
Electric refrigeration.
Resident Manager on Premises.

2920 ONTARIO RD.
3 rooms, kitchen and bath ... $55.00
Electric refrigeration.
Resident Manager on Premises.

2300 18TH ST. N.W.
4 rooms, kitchen and bath ... $50.00

2605 ADAMS MILL RD. NW.
2 and 3 rooms, kitchen and bath, $47.50 to $60.00

1731 H ST. N.W.
5 rooms, kitchen and bath $70.00

1809 BELMONT ROAD.
2 rooms, kitchen and bath, $45.00 to $52.50

1418 W ST. N.W.
4 rooms, kitchen and bath, $40.00 to $45.00

1424 W ST. N.W.
3 and 4 rooms, kitchen and bath, $37.50 to $45.00

758 6TH ST. S.E.
2 and 3 rooms, kitchen and bath ... $35.00

For Colored.
1718 OREGON AVE.
3 rooms, kitchen and bath ... $47.50

National Mortgage & Investment Corp'n.
1004 Vermont Ave. National 5833

Furnished or Unfurnished 95

1631 19TH ST. NW—Near Dupont Circle; cool; modern; 5 delightful large outside rooms, with porch; convenient location; very reasonable.

Business Property for Rent 97

CORNER building; fireproof; elevators; large, light rooms; rent whole or in part; suitable offices, school or hotel; reasonable rent. Legal Bldg., 8th & G nw.

Post Classified Ads appear bright and early for "Today's Results Today."

Offices—Studios—For Rent 98

CHANDLER BUILDING
1427 Eye St. N.W.
In the Heart of the Financial District
Individual offices and well-arranged suites at very reasonable rentals. The secretarial telephone service will enable you to reduce your overhead. Let us explain this feature to you.
SHANNON & LUCHS, INC.
Managing Agents
1435 K St. Nat. 2345

EDMONDS BUILDING
917 15th St. N.W.
Opposite McPherson Square
The Wall Street of Washington
Several desirable suites of two, four and six rooms. Square foot rentals from $1.50 to $2.00. Complete building service.
SHANNON & LUCHS, INC.
Managing Agents
1435 K St. Nat. 2345

Homes—Rent—Unfurnished 100

915 G ST. N.W.
Store room, 19x80 ft.; heat furnished; alterations to suit tenant. Rental $250.00.
THE WASHINGTON LOAN & TRUST CO.
Real Estate Dept. Na. 3440.

724 17TH ST. N.W.
Three upper floors containing about 5,700 square feet of floor space, suitable for office or general commercial purposes. Passenger and freight elevators. Heat furnished. Monthly rental, $400.00.
WASHINGTON LOAN & TRUST CO.
900 F St. N.W. Nat. 3440.

Business, Investment Property 109

CORNER APARTMENT
100% RENTED.
A fine building, in perfect condition, containing nine units. Owner will sell for less than $40,000, to show 24% net return on the equity investment, or will make good terms.
SHANNON & LUCHS, Inc.,
1435 K St. N.W. Nat. 2345.

Homes for Sale 110

MASS. AVE. PARK
3103 Hawthorne St.
Detached. Center hall plan. Beautiful lot, well landscaped. Price and terms very attractive. Location is most convenient. Inspection by appointment. Call
Whiteford & Jawish, Inc.
236 Southern Bldg. National 1800.

TO CLOSE ESTATE
Just east of 16th near Decatur st.; a very modern colonial brick home, containing seven large rooms (4 bedrooms and 2 tiled baths on 2d floor), h.-w. h., elec., screened breakfast porch, glassed and screened sleeping porch, hardwood floors, and priced to sell quickly at $10,000.
L. T. GRAVATTE
927 15th St. Realtor. Natl. 0753.
Evening Phone Georgia 2900.

IT'S TOO HOT
—to be house hunting! So drive out to
2042 37th St. N.W.
—this evening and your search will be ended. We have a colonial brick home here with 6 rooms and tiled bath, spacious front and double rear porches, hardwood floors, screens and a BUILT-IN GARAGE. It is in new house condition, ready for your immediate occupancy. We have reduced the price and the terms are most reasonable.
Price, $7,950
SHANNON & LUCHS, INC.
1435 K ST. NW. Nat. 2345.

DOWNTOWN
15th St. N.W.
Near Rhode Island Ave.
11 Rooms—2 Baths
$12,500
W. C. & A. N. Miller
1119 17th NW. Decatur 0610.

SUNSHINE and SHADOW
One acre of contentment improved by beautiful shrubbery, flowers, fruit trees, berry bushes, grapevines, etc., and by a sturdily built bungalow located in Arlington County, Va.
8 Delightful Rooms
15 minutes by auto from downtown Washington. Near electric cars. An opportunity for the woman who wishes her children to play in safety and still be within easy reach of the shopping district.
W. C. & A. N. Miller
1119 17th NW. Decatur 0610.

Lots for Sale 113

CEMETERY SITE—100 acres, near D. C.; electricity; forest shade; fronts State road; permit guaranteed; financing arranged. Fulton R. Gordon, Peo. Ins. Bldg. Dis 5231.

WOODLEY ROAD LOTS.
TWO UNUSUALLY FINE RESIDENCE LOCATIONS, WIDE FRONTAGE ON MOST ATTRACTIVE PART OF WOODLEY ROAD CLOSE TO SECRETARY STIMSON'S ESTATE AND OVERLOOKING PARMALEE ESTATE.
MANTON WYVELL. PHONE ADAMS 5334.

Suburban for Sale 114

A Charming Home in Convenient Nearby Virginia Section
$8,000
Detached, colonial; new condition, on lot 50x125; side drive to GARAGE; living and dining room with Moret walls, bedroom and additional lavatory and toilet on first floor; 3 bedrooms, dressing room and bath on second floor; fireplace in living room, oak floors, screens, hot-water heat; very close to transportation and other necessities; moderate terms.

New All Brick Bungalow in Attractive Locality Near Business Section of Clarendon
$6,500
Just the coziest home imaginable; entirely modern in every respect, with 5 rooms and bath; oak floors (subfloored), sanded walls, built-in china closets and cabinets in kitchen; gas, city water and sewerage installed; laundry room and furnace room; concrete-floored, covered front porch, brick columns; lot 45x100; fine shade trees all around and along street; moderate terms.
NORTHERN VIRGINIA OFFICE.
BOSS & PHELPS
Realtors,
Arlington Title Co. Bldg., Clarendon, Va. Clarendon 2345.

Wanted—Real Estate 118

PROPERTY OWNERS
We have clients for high-grade residential and business properties. If you wish to sell or lease, answer by letter giving trusts, price and complete details.
WHITEFORD & JAWISH
Southern Bldg. National 1800.

WANTED
10,000 feet or more second-commercial ground, unimproved or small buildings only that can be wrecked; cash purchaser; send by letter full details, price, trusts and plat of property.
WHITEFORD & JAWISH
Southern Bldg. National 1800.

Representative firms offer first-class apartments for rent in Post Classified Ads.

UTILITY BODY TO ASK 3-CENT FARE STUDY AS RATE FIGHT BASE

Motion Seeking Information to Be Filed in District High Court Today.

PEOPLE'S COUNSEL WINS RIGHT TO ENTER BATTLE

Keech to Appear in Case on Behalf of Users Who Benefit by Rate.

A motion requesting more information from the two street car companies and the Washington Rapid Transit Co. as to operation of the 3-cent school fare will be filed today by William A. Roberts, special assistant of the Public Utilities Commission, in the District Supreme Court as the first move of the utilities body to save the reduced fare.

People's Counsel Richmond B. Keech yesterday obtained leave to intervene in the case through an order signed by Justice Oscar Luhring after he had filed a motion to make an appearance in behalf of the users of the 3-cent fare.

Keech, Roberts Cooperate.

While he attacked the order of the commission recently on the ground that its interpretation of the law was too narrow, Mr. Keech has been cooperating with Mr. Roberts in preparing a defense of the order in court and will have a hand in whatever legal moves are contemplated.

The commission has now under way a valuation of the Washington Rapid Transit Co., recently instituted to combat some of the evidence offered by the bus company in the bill of complaint. The case is consequently not expected to be heard for several months.

Confiscatoin Is Alleged.

Numerous reasons were cited by the Washington Railway & Electric Co., the Capital Traction Co., and the Washington Rapid Transit Co. in their asking that the 3-cent order be vacated. Principal among these was that the reduced fare constituted confiscation of their properties, that it was illegally drawn in that the hearing was held prior to enactment of the act, and that the commission failed to provide compensatory relief by raising adult fares.

Third Victim Dies After Auto Crash

Baltimore Jockey Expires in Buffalo; De Thierry Funeral Today.

Edward H. Kennedy, 21-year-old Baltimore jockey who was driving the automobile in which Miss Sina Reuthe, Gunston Hall teacher, and Charles H. De Thierry were fatally injured Sunday near Buffalo, N. Y., died yesterday.

Mr. De Thierry's body reached here yesterday from Buffalo. He lived at 316 Fifth street southeast. He will be buried today in Mount Olivet Cemetery following services at St. Peter's Church at 9 o'clock this morning.

Funeral services for Miss Reuthe were held in Buffalo. A fourth member of the party is still in a Buffalo hospital suffering from a broken leg and multiple lacerations.

The accident occurred when Kennedy drove past a red traffic light and struck another car. Miss Reuthe and Mr. De Thierry died almost instantly.

Vital Statistics

BIRTHS REPORTED.

Frederick N. and Margaret E. Strotkamp, girl and boy, twins.
Ayoob M. and Souraya Rizik, girl.
Donald F. and Turner R. MacKenzie, girl.
Joseph and Theresa Sita, girl.
John E. and Margaret Histon, girl.
Richard A. and Lucile Bolton, boy.
Clyde R. and Lucile DeHaas, boy.
George J. and Catherine Deinlein, boy.
George F. and Ruth E. Blackburn, boy.
Paul and Ruth Ryon, boy.
Wallace E. and Mary E. Royster, boy.
Francis A. and Mary E. Auldridge, boy.
Charles R. and Mildred C. Ford, boy.
Hilman J. and Mary R. Fox, boy.
William F. and Bessie M. Smith, boy.
Lem and Mary Howard, boy.
Edward W. and Ora B. Wooton, boy.
Lindsey and Lelia Robinson, boy.
Richard and Bessie Bostick, boy.
Clarence and Ellen Brown, girl.
Ozzie J. and Armennia Linder, girl.
Isaac and Dorothy Williams, girl.

LICENSED TO MARRY.

Edward D. Earley, 30, and Lucille Cecillin, 28. The Rev. E. W. Lemoine.
Severino Sainato, 22, and Deserina Ceoppola, 18. Judge R. E. Mattingly.
Basil Molchanoff, 23, and Alma Hitt, 20. The Rev. E. L. Ford.
Charles E. Briggle, 37, and Jennie Zbrzezanj, 21, Pittsburgh, Pa. Judge R. E. Mattingly.
Morris Greenberg, 37, and Hilda Goldner, 30, Baltimore, Md. Judge R. E. Mattingly.
Julius Chenkin, 22, Baltimore, Md., and Rosie Babie, 20, Baltimore, Md. Rabbi J. T. Loeb.
J. Cecil Sale, 21, Highland Springs, Va., and Ruth C. Hebditch, 21, Richmond, Va. The Rev. H. W. O. Millington.
Harold F. Turner, 22, and Julia N. Brown, 19. The Rev. A. D. Lewis.
Fred Jackson Miller, 22, and Julia Grace Teresi, 17. Judge R. E. Mattingly.
Robert E. Hutchison, 39, and Frances M. Hutchison, 34. The Rev. W. A. Shelton.
Jaroslav Hulia, 29, Baltimore, Md., and May Anna Halek, 22, Baltimore, Md. The Rev. A. F. Poore.
Paris E. Menendez, 26, and Izora M. Hutchinson, 24, Oldtown, Me. Judge R. E. Mattingly.

Licenses issued at Rockville, Md.:
Reuben N. Stansbury, 34, Mount Rainier, Md., and Carrie Elizabeth Campbell, 32, 1122 Oates street northeast.
Alfred Carleton Baldwin, 30, 1414 Sixteenth street northwest, and Vera Ann Traub, 23, 2119 H street northwest.

DEATHS REPORTED.

Mary A. Prockelton, 76 yrs., 760 Quebec pl. nw.
Adelaide Jones, 74 yrs., 744 Rock Creek Church road.
William Kirchner, 74 yrs., 1005 L st. nw.
Robert Schultz, 67 yrs., found on grounds of Home for Aged.
Edwin Mooney, 65 yrs., Garfield Hospl.
Edith J. Pyles, 65 yrs., Garfield Hospl.
Frank Brooks, 64 yrs., St. Elizabeths Hospl.
Henry S. Robertson, 58 yrs., Sibley Hospl.
H. Mitchell Booker, 50 yrs., 39th and Garfield sts.
Della Yutz, 28 yrs., Providence Hospl.
Henry R. Cloud, 67 yrs., 125 D st. sw.
Georgiana Bland, 59 yrs., 2445 P nw.
Horace B. Jones, 58 yrs., 2430 F st. nw.
Josephine Jackson, 57 yrs., Gallinger Hospl.
Fannie V. Ware, 54 yrs., Gallinger Hospl.
William Frey, 50 yrs., 926 F st. sw.
John J. Riddick, 19 yrs., Gallinger Hospl.
Cornelius Lee, 16 yrs., National Training School for Boys.
Gloria H. Green, 10 mos., 631 W st. nw.
Evelyn Green, 8 mos., Childrens Hospl.
Clories West, 1 mo., 1247 Carrollsburg sw.

MADISON STREET CHILDREN PRESENT REVUE

Louis Johrden, Post Staff Photographer.

Madison street children, who presented their third annual revue on the lawn of Mr. and Mrs. David H. Lum, 1425 Madison street northwest, last night. The children, ranging from 5 to 13 years of age, staged a show of singing, dancing and reciting, served lemonade to their audience of neighbors and then took up a collection, the proceeds of which were to be presented to a needy family in the Southwest section. The older children go to the Paul Junior High School. Left to right, seated—Reed Smith, general manager and producer; John Henry Spaulding and David Leventhal, announcer. Standing—Nancy Lum, Doris Pickering, Barbara Snowden, Marjorie Snowden, Peggy Snowden, Janet Pickering.

AUTO VICTIM'S BODY IDENTIFIED BY WIFE

John Walter, 54, Believed Killed by Hit-Run Driver Near Laurel.

The body of a man, said to have been the victim of a hit-and-run driver near Laurel, Md., last Sunday, which for more than 48 hours lay unclaimed at the District Morgue, was identified yesterday as John R. Walter, 54 years old, of 2109 Eighteenth street northwest. The identification was made by his wife, Mrs. Geraldine Walter, after she read newspaper accounts of the accident.

According to Prince Georges County police, Mr. Walter was struck by an automobile which failed to stop, as he attempted to cross the road at a traffic signal just outside of Laurel, on the Washington-Baltimore highway. He was taken to Casualty Hospital in a passing car, and pronounced dead a few hours later. No marks of identification were in Mr. Walter's pockets, so his body was removed to the Morgue.

When he failed to return home, members of his family became alarmed, and after reading of the accident, went to the morgue where the identification was made.

Mr. Walter was a native of Boyds, Md., and had been a resident of this city for 35 years. He had been employed for some years here as a carpenter.

Besides his wife, he is survived by four children, Miss Mildred E. Walter, John L. Walter, John R. Walter, jr., and Mrs. Hilda Rea McKay; three brothers, Elmer Walter, of Dodgetown, Md.; George C. Walter, of Gaithersburg, Md., and M. I. Walter, of this city, and a sister, Mrs. A. C. Kingsbury, of Boyds, Md.

Funeral services will be held tomorrow morning at 9 o'clock at St. Paul's Catholic Church, Fifteenth and V streets northwest. Interment will be in Barnesville, Md.

Auto-Crash Hurts Fatal to Woman

Victim Struck Two Weeks Ago by Car Driven by John W. Merritt.

Two weeks after she was struck by an automobile driven by John W. Merritt, son of Dr. E. A. Merritt, well-known X-ray specialist, Mrs. Charlotte Powers, 49, of 14 Hesketh street, Chevy Chase, Md., died at Georgetown University Hospital yesterday afternoon.

Merritt was rearrested last night and charged with manslaughter. He was held on bond of $1,000 for action of the county police court.

The accident in which Mrs. Powers suffered her fatal injuries occurred just north of Chevy Chase Circle shortly before midnight on June 28. Merritt, who was later arrested by Montgomery County police and charged with reckless driving, rushed the woman to the hospital. On the way to the hospital Merritt's car was in collision with another machine.

Mrs. Powers had been employed by Mrs. Warren Brush, wife of Dr. Warren Brush, of the forest service, as a housekeeper for more than two years at the Hesketh street address. She came here from Bristol, Tenn., where her husband, from whom she is said to be divorced, lives. A son, Lynn Powers, 20, lives in Pittsburgh, Pa. Merritt told police the accident was unavoidable, the woman rushing out in front of him after leaving a street car.

Baby Locked Alone Saved By Firemen

Two-year-old Edward Ellwanger, jr., made his bow in Capital society yesterday morning when he received informally members of No. 7 Truck Company in an upstairs room of his home at 1208 East Capitol street.

The unlooked-for reception had its inception when the youngster turned the key in the lock and then found himself unable to open the door. He set up a howl and his mother decided to call the rescue squad. By some mistake the truck company responded.

Unable to gain entry without breaking in the door, the key being stuck in the lock, the firemen resorted to the primitive expedient of invading the transom and lifting Junior out by the seat of his rompers.

WARDMAN PROPERTY RECEIVERS NAMED

Court Acts on Application of New York Bank Over Interest Default.

Alleging that there had been a default in the payment of interest due on March 1, 1921, and that there had also been a default in the sinking fund payments which were due March 1, 1930, and May 1, 1931, the Central Hanover Bank & Trust Co., of 70 Broadway, New York City, and Frank Wolfe, of the same address, trustees, yesterday sought for and obtained the appointment of receivers for the Wardman Real Estate Properties, Inc.

The suit disclosed that while authorization had been obtained for the issuance of $16,000,000 in mortgage notes on ten Wardman properties here, only $11,350,000 was issued, and some $387,000 of that amount has been retired. The amount now due because of the alleged defaults is $10,963,000 in principal and $356,297.50 in interest.

Properties Involved.

The properties which were placed in the hands of three receivers are Wardman Park Hotel, Wardman Park Hotel addition; The Carlton Hotel, The Chaselton Apartments, Cathedral Mansions, The Davenport Apartments, Boulevard Apartments, Stoneleigh Court, 2700 Connecticut avenue, and the Department of Justice Building.

The receivers are Thomas B. Carson, president of the defendant company; Julius I. Peyser, and Joseph P. Tumulty. Their bond was ordered set at $100,000 and they were ordered to continue the management of the properties pending further orders.

Company's Assets Given

The bonds were issued in three series, all of September 27, 1928. Justice Jesse Proctor, who ordered the receivers appointed, also signed an injunction preventing any of the officers or employes of the defendant Corporation from interferring with the receivers.

The Wardman company, through Attorney Daniel Thew Wright admitted the allegation of default, and assented to the receivership.

The suit of Leslie M. Shaw, former Secretary of the Treasury, instituted several days ago, was dismissed, though ten days was allowed to file an amended bill. The ten days have not yet expired.

MAN HURT IN FIGHT; OPERATION FOLLOWS

Taxi Driver Picks Up Body of Printer After Dive Through Window.

An operation was performed at Walter Reed hospital last night to save the life of Edward J. Cunningham, 46-year-old plate printer at the Bureau of Printing and Engraving, who had fallen, run or been pushed through a window during an altercation a few hours earlier. He is said to have received a fractured pelvis.

According to police, Cunningham and Walter A. Murray engaged in a fight in the latter's apartment, 1477 Newton street northwest, after being driven there in a taxicab operated by Raymond O'Tippett. The hackman, having been instructed to wait, saw Cunningham's body come hurling through the window, through glass and screen, and fall to the pavement fifteen feet below.

Placing the man in his cab, Tippett drove to Sixteenth street and Columbia road, where he encountered Policeman Robert V. Murray. They took Cunningham to Garfield Hospital, whence he was transferred to Walter Reed after receiving first-aid treatment. The victim is a war veteran.

Murray was arrested and held at the Tenth Precinct Station for investigation. Cunningham lives at 2153 Thirtieth street northeast. O'Tippett's home is at 1206 Four-and-a-Half street southwest.

Man Hurt as Motorcycle Skids.

Frank A. Webster, 31, of Takoma Park, Md., had his left hip dislocated yesterday when his motorcycle skidded from the road and crashed into a fence as he attempted to avert a collision with an approaching automobile, according to police. The accident occurred on Tilden street, near Beech Drive. He was taken to Emergency Hospital in a police car.

THE ONCE OVER

By H. I. PHILLIPS

SLANG AND THE DEBT PARLEY.

("Paris.—Slang was used as a code in the telephone conversations between Secretary Mellon and President Hoover."—News item.)

THE President (after getting Mr. Mellon on the transatlantic phone)—What's the latest news from the sick room?

Mr. Mellon—The big headache is no better. (The situation is still unsettled.)

President—I's regusted. Spill the hot soup. (I'm very disappointed. Give me all the details as things now stand.)

Mr. Mellon—The garcons are trying to keep us behind the eight ball, to give us the run-around through a nonstop huddle, but the boy friend is wise and will make them jump through the paper hoop if they don't change batteries on him. (The French are still blocking an accord through futile conferences, but I have the situation well in hand and will win unless there is a new cabinet shake-up.)

President—Give me the lowdown on the sauerkraut and frankfurters. Cracker-barrel boys all hot and bothered. (Tell me the latest about the situation in Germany. American voters are very much concerned.)

Mr. Mellon—Three flat tires and little air in fourth, but service station is within sight. Stow the chills. (Germany in very bad shape, but feel confident moratorium will be agreed on soon. Don't be impatient).

* * * *

PRESIDENT—Is there any chance the show will be a turkey? (Is there any possibility the debt suspension proposal will not go through?).

Mr. Mellon—Baloney, no matter how they slice it. Am sitting pretty. Put away the crying towel. (All talk of moratorium failing is absurd. Feel confident agreement will come soon. Stop worrying).

President—Give the risque postcard peddler the heat and step on gas. (Read the riot act to the French and speed an agreement).

Mr. Mellon—Oke with me. I am tired of buggy ride, too. (I will do as you say. Delay is getting on my nerves, also).

* * * *

LATER.

MR. MELLON (calling from Paris)—Is this the Kingfish?

President—Yes, Andy.

Mr. Mellon—Napoleon laid an egg at 4:20. (The French agreed to the debt suspension at twenty after four).

President—Attaboy! Shoot me the words and music. (Fine! Give me the details).

Mr. Mellon—Frogs did a Walt Disney symphonic dance as forecast from Pittsburgh. Tomorrow fair and warmer. Iron Hat is sending love and kisses. Allez oop! (French agreed to program, as I predicted. Outlook now very splendid for world trade pick-up. Von Hindenberg is sending congratulatory cable to you. Home soon).

President (joyfully)—Hot dawg!

CONSCIENCE TROUBLE

("Mr. Woodcock leaves consumer of liquor to his conscience."—New item).

Oh, when I take one drink of rye
My conscience bothers me—
It bothers me so much that I
Must then take two or three!

When I lift up a little glass
A small voice whispers, "Brother,
You are a weakling and an ass"—
And so I take another!

"ASKS Post For Mrs. Bailey."—Headline. Why not ask Gatty for her, too?

CAN YOU REMEMBER

Away back when Tom Thumb golf courses had people on them?

Ima Dodo thinks Naugatuck Valley is a brother of Rudy.

Ocean liners are to cut fares 25 per cent. Business is so bad on transatlantic liners that they are accepting I. O. U.'s in the ship's pools.

(Copyright, 1931.)

Poison Draft Swallower And Druggist Are Arrested

Raymond D. Smith, 27, of 1358 Kenyon street northwest, who, police say, attempted suicide Sunday night when he consumed a quantity of poison, was arrested and charged with violation of the pharmacy law last night at the Third Precinct station. Detective Sergt. Robert Sanders, of the drug squad, investigated the case and said he learned that Smith had purchased the poison from Albert Meisrow, a druggist, of 2901 Connecticut avenue northwest. Meisrow was also arrested and charged with violation of the pharmacy law.

Smith was found late Sunday night at his home apparently in an unconscious condition and was rushed to Emergency Hospital, where he was treated. His case was not serious and he returned home the next day. No reason for his action could be determined.

FRASER GAINS FAVOR AS NEXT CHOICE FOR LEGION COMMANDER

Department Official's Race Expected to Result in Victory August 5.

CONVENTION IN CAPITAL WILL LAST TWO DAYS

Parade and Band Contest Planned by Various Posts Included in Group.

Unless there is a complete upset in the political situation in the District department of the American Legion between now and August 5, the date the annual department convention will open, Frederick Fraser, past commander of the Sergt. Jasper Post, and now senior vice commander of the department, will be elected department commander for the next year.

With the annual convention of the department only three weeks away, even several of the opponents of Mr. Fraser concede that he is so far out in front his election as department commander seems assured. They add, however, the important reservation that their admission is made on conditions as they now exist. They also say they are unwilling to admit that no one nor anything can change existing conditions.

Services Are Cited.

They point to the important part the vice commander has played in the fine administration of department affairs in the last year, and the able assistance he has given Dr. B. C. MacNeil, present commander, as justification for their confidence that the department will advance the senior vice commander to be commander.

The Fraser "slate" is reported to be: Fraser, commander; Richard O'Brien, past commander of the Vincent B. Costello Post, to be senior vice commander; William McGrath, commander Washington Police Post, to be second vice commander; Helen Sprague, of the U. S. S. Jacob Jones, yeoman (f.), post, to be third vice commander.

Norman B. Landreau, a lawyer, is the only other candidate whose aspirations for the job of department commander has been announced. Mr. Landreau fell into poor luck the last time he ran for department office two years ago.

Landreau Silent on Slate.

Whether the managers of the Landreau campaign have prepared a slate with which to aid the chances of their candidates has not been disclosed. Such a slate has not been announced.

The election of officers, however, will not be the only thing to occupy the convention. A sharp fight is expected to develop over a proposed amendment to the department constitution. At present past department commanders have a vote in the annual convention, without the formality of getting themselves elected as delegates.

The total of such votes in the forthcoming convention will amount to less than a dozen at the outside, and just about all of the past commanders could get their posts to send them as delegates, and as such they could vote whether the amendment to deprive them of their vote as past commanders was adopted or rejected.

Session Opens August 5.

The annual department convention is to be held in the southeast section of the city this year, in the auditorium of the Buchanan School, at Thirteenth and E streets southeast. It will begin August 5 and close on August 7. There will be a parade and a contest among the bands and drum corps of the various posts and the Southeast Business Men's Association will cooperate to make the gathering a gala occasion.

The parade will start on B street southeast at New Jersey avenue, proceeding to Pennsylvania avenue, thence to Thirteenth street, there turning north to Buchanan School.

TEN JOYOUS DAYS AHEAD FOR THEM

Post Staff Photo.

A ten-day vacation is in store for these mothers and children at Camp Happy Land at Patuxent, Md., as guests of the Salvation Army. They are shown here just before they left for the camp. About 100 mothers and children were in the party. This is the third group of mothers and children to enjoy a vacation at the camp this summer.

PITTS RENEWS PLEA TO SUPREME COURT

Habeas Corpus Route Taken to Win Freedom for Former Banker.

G. Bryan Pitts, former chairman of the board of the F. H. Smith Co., yesterday again petitioned the United States Supreme Court to release him from the District Jail, where he is now being held under sentence for conspiracy.

Denied release on bail by Justice Butler, of the Supreme Court, at a recent hearing at the Butler summer home in Pennsylvania, Pitts yesterday advanced substantially the same grounds again in his petition for habeas corpus proceedings filed yesterday.

He claims the District code contains no statute defining or prescribing punishment for conspiracy. Under the Federal criminal code under which he was indicted, he said, he can be tried only in a "District Court of the United States."

Congress deliberately omitted a conspiracy section from the criminal laws of the District, the petition declared.

It added that no attempt was made to bring him before a district court of the United States, although there is provision for holding such a court here. The petition contended that under the circumstances his trial and conviction in the District Supreme Court was invalid. He should be released, he claims, because he is being held under sentence imposed by a court which had no jurisdiction over his case.

Stuart Walcott Post Pledges Aid to Miller

Unanimous support of Warren E. Miller, judge advocate general of the District of Columbia Department of the American Legion, in the forthcoming elections for departmental commander at the convention of local posts beginning August 5, was pledged by the executive committee of Stuart Walcott Post, No. 10, at a meeting last night.

Citing Miller's record in his present post in the District department as "distinguished," and pointing out that he is not employed by the Government, as many legionnaires are, thus making him a man of probable effective caliber for the leadership of the organization here, the Walcott post committee adopted a resolution indorsing the judge advocate and pledging its support. He is a former commander of the Walcott post.

Child, Woman Hurt In Crash at Tunnel

Youth Held for Reckless Driving in Wreck on Canal Road.

A 15-month-old boy and a woman were injured, the child seriously, last night in an automobile accident at entrance to the C. & O. canal tunnel on Canal road. According to police, an auto driven by Guy M. Gordon, 20, of 4531 Canal road, ran into a machine operated by Turner A. Burns as the latter was about to make a turn into the tunnel. Burns lives at 3214 M street northwest.

Both of those injured were riding in the Gordon car. They are Monroe Gordon, the baby, who was treated at Georgetown hospital for a possible skull fracture and then transferred to Children's Hospital, and Mrs. Coachie Justice, who suffered scalp lacerations.

Seventh Precinct police charged Gordon with reckless driving. Mrs. Justice lives at 4525 Canal road.

Man Wanted in Hit-Run Case Gives Himself Up

Charles H. Taylor, colored, wanted in connection with a traffic accident Sunday in which a 5-year-old colored boy was injured, walked into the Eleventh Precinct Police Station yesterday and gave himself up. He was charged with leaving the scene of an accident without making his identity known.

William H. Proctor, of 2638 Douglas road southeast, suffered internal injuries and a fracture of the left arm when a car which police claim was driven by Taylor struck him as he was drinking from a water fountain in front of his home. Taylor lives at 2531 Fifth Sterling avenue southeast.

PITTS RENEWS PLEA TO SUPREME COURT

(duplicate)

NEXT YEAR CAR TAGS TO BE SENT BY MAIL

New Titling System to Aid Issuance Is Idea of Van Duzer.

Automobile owners will not have to visit the Department of Motor Vehicles and Traffic to obtain license tags for 1932 William A. Van Duzer, head of the department, announced yesterday. Instead, the department, upon application will mail the tags to owners.

The new system of mailing tags has been devised by Mr. Van Duzer. He believes it will facilitate issuance and will be of great convenience to automobile owners.

The new method, Mr. Van Duzer said, is made possible by the new rule which requires that every automobile in the District be properly titled. A car owner in the future will be unable to obtain registration tags unless his automobile is so titled. A mailing fee of 10 cents will be charged.

Applications for tags will be mailed to all automobile owners about November 15. All the owner will have to do is to sign his name to the application and return it to the Traffic Department with a check or money order covering the amount of the personal property tax and $1 for the tags, plus 10 cents mailing charge.

The department is ready to begin the work of titling 135,000 registered motor vehicles in the District. Blank forms have been placed in every police precinct station in the District, at the headquarters of the American Automobile Association, the National Motorists Association, the Washington Chamber of Commerce, Board of Trade and the Merchants and Manufacturers Association. All motor vehicles must be titled before January 1.

Liquor Charge Dropped, Retired Army Man Free

Assistant United States Attorney David A. Hart yesterday dropped charges of possession of a small amount of liquor against Maj. Joseph T. Kingsley, a retired Army officer. The prosecutor said he did not believe the prohibition laws were meant to punish citizens where no commercial element entered into the case.

The Army officer was arrested by police of the Third Precinct near the Powhatan Hotel. There was a disturbance between the major and an employe of the hotel roof garden, and police were called in. A small bottle of liquor led to the arrest of the retired Army officer.

Man Shot When He Sits on Gun.

Rodger Epps, colored, 31 years old, sat on a .22-caliber pistol while at 81 Fenton street northeast yesterday afternoon. The gun was discharged. He is being treated at Freedmen's Hospital.

THREE MEN FELLED AS MERCURY SOARS TO 95-DEGREE ZONE

Prostration Victims Taken to Hospitals; Slight Rain Affords No Help.

KIOSK THERMOMETER HITS 98 TEMPERATURE

Government Employes Are Released From Tasks; No Relief Today.

Another hot day is in store for Washington today after the scorcher yesterday which prostrated three men and gave hundreds of Government workers a half holiday because their offices were too stifling in which to work.

A thunderstorm yesterday afternoon proved to be just a splash in the frying pan. The few drops of rain brought a slight breeze which sent the thermometer down a degree or so, but before dinner time Washington was complaining just as much about the heat as during the early part of the afternoon.

Seven Degrees Above Sunday.

The thermometer at the United States Weather Bureau reached a high mark of 95 at 2 o'clock in the afternoon, 7 degrees higher than the day before. The kiosk on Pennsylvania avenue, in front of The Post Building, exceeded this temperature by only 3 degrees, registering a 98 mark between 1 and 2 o'clock.

Yesterday's heat victims were Ed Courtney, 33 years old, of 735 Second street northwest, and James Green, 55 years old, of 3212 Grace street northwest, both colored. Courtney collapsed while at work at Thirteenth and C streets northeast. He was taken to Casualty Hospital, where he was reported to be recuperating last night. The heat got the better of Green while he was at his home. He was treated at Georgetown Hospital.

Workman Is Overcome.

C. E. Jones, colored, was overcome while working on a building at 7611 Georgia avenue northwest. He was removed to Freedmen's Hospital. Jones lives on N street near Third street northwest.

Government employes who were released early in the afternoon were those with offices in the Commerce Department, Census Bureau, the Bureau of Navigation and Treasury Division of Supply and Public Health Service.

The United State Weather Bureau forecast for today is "fair and warmer."

Member of House Sues in Stock Deal

Sanders Seeks $5,000 on Claim of Falsity in 1929 Transaction.

Alleging that he bought 40 shares of preferred stock and 20 shares of common stock on twelve distinct misrepresentations, Representative Archie D. Sanders, of New York, yesterday filed suit in the District Supreme Court against the New York Title & Mortgage Co. and the Capitol Title & Guarantee Co.

The suit seeks recovery of $5,000 which the representative said he paid for the stock.

Representative Sanders tells the court he was induced to buy the stocks in 1929, and he did not discover the alleged falsity of the representations until April, 1930. The claim was advanced that the New York company was back of the Capitol company and acted with it in the floating of the stock of the local company.

Suing Wife Says Mate Left as Rent Was Due

Charging that her husband left her the day before the rent was due and that he was cruel in his treatment of her, Mrs. Nettie L. Otto yesterday filed suit for a limited divorce from her husband, Dormer S. Otto. The couple were married in Fairfax County, Va., November 29, 1928, and lived together in this city until June 22 last, the wife declared in her suit.

Mrs. Otto claims that her husband, an employe of the Southern Railway, draws a salary of $145 a month and, in addition, he owns a truck from which he derives an income of $12 a day. Through Attorneys Hawken & Havell she asks suitable alimony.

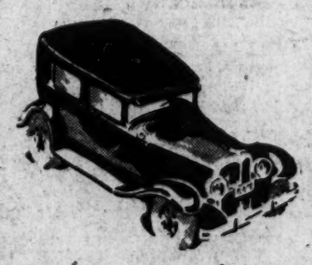

Best Cars Best Values

HAND PICKED

For You

Now is the time to buy a good used car. Dealers are making unusual price concessions and offer remarkable values. But in order to make sure of getting the best

Use the

Select List

as your guide. It will give you a complete picture of what your used car dollar will buy, as it represents the pick of the market. Read it

Every Tuesday—Wednesday—Thursday

IN THE CLASSIFIED COLUMNS OF

The Washington Post